The Post for News
Unrivaled in news coverage in Washington. The Post has Associated Press, United Press, International News, Herald Tribune News Service and Wirephoto.

The Washington Post

The Weather
Today—Generally fair, slightly warmer. Tomorrow—Mostly cloudy, followed by local showers. Yesterday—High, 82; low, 65. Details on Page 21.

NO. 23,021 | Entered as Second-Class Matter, Postoffice, Washington, D. C. | WASHINGTON: TUESDAY, JUNE 27, 1939 | X**** | Copyright, 1939, By The Washington Post. | THREE CENTS

UNIVERSITY OF CALIFORNIA JUL 6 1939 LIBRARY

Japan Takes Foochow in New Drive on China Ports

Advises Foreign Ships To Withdraw; Britain To Maintain Fleet At Maximum Strength

Asiatic Developments

JAPAN AND BRITAIN were believed to have agreed to negotiate settlement of their two-week deadlock over the blockade of the British concession at Tientsin. Page 4.

RUSSIA AND JAPAN both claimed new victories in aerial battles over the Manchukuo-Outer Mongolia border. Page 4.

China Port Closed

By the Associated Press.

Shanghai, Tuesday, June 27.—Japanese reports today said Japanese troops had made a "successful landing" near Foochow, important Chinese port 380 miles south of Shanghai.

A few hours earlier, Japanese naval officials had advised foreign consulates of impending offensives against Foochow, and Wenchow, 150 miles to the north, and requested all foreign ships to withdraw from the two ports.

The moves were in line with Japan's drive to close all coastal gateways for shipment of munitions to Chinese armies.

Britain Cancels Leaves

London, June 26 (AP).—Fears of a new European crisis during the late summer or early fall were given further impetus tonight by admiralty orders which would maintain the British fleet at its maximum man power during the month of August.

These orders were made public as Prime Minister Chamberlain indicated fresh instructions would be rushed to British diplomats in Moscow in an effort to speed conclusion of the proposed British-French-Soviet mutual assistance pact.

Regarding the European situation, Chamberlain agreed with a questioner in the House of Commons that delays in the pact negotiations already encountered possibly were increasing war dangers. He said he hoped this possibility was "in the minds of the Soviet government as well."

The admiralty's orders concerning the fleet made no mention of a possible new crisis, but advanced the summer leave period from August to July and abandoned the customary navy week celebration, normally held in August.

Informed quarters pointed out this would make possible mobilization of the fleet if developments warranted, and would permit the fleet to remain in readiness to move with a full complement a month before the German harvest releases the Nazis' full manpower for other duties—a fact regarded as more than mere coincidence.

The Foreign Affairs Committee of the Cabinet, meanwhile, met in a night session to review the Far Eastern situation and to study the new instructions to the British diplomats in Moscow.

Blanket Authority Reported

[The Foreign Affairs Committee, International News Service said, agreed with the recommendation of British Ambassador Sir William Seeds in Moscow that Russia's Baltic neighbors—Estonia, Latvia and Finland—be specifically named in a guarantee of aid against aggression.

[This decision, urged upon Britain by France, was to be telegraphed to Seeds during the night or tomorrow morning, the dispatch said. It led to the belief by most British Parliamentarians that successful conclusion of the Anglo-French-Soviet negotiations, which have lasted nearly three months, is now a matter of a few days.

[The United Press said it was understood in Paris that Soviet Russia today warned Britain and France in diplomatic communications that she will withdraw into "voluntary isolation" unless they meet Moscow's demand for direct guarantees to Estonia, Latvia and Finland.

[It was believed, the dispatch said, that British and French negotiators would present new proposals to Soviet Premier and Foreign Commissar Molotoff Wednesday and agree to go still further toward meeting the Soviet demand.

[Unofficial reports were published in Paris today that Chamberlain, under pressure from the French, has sent Seeds blanket authorization to accept all of Molotoff's demands regarding the Baltic guarantees. There was no confirmation for these reports, however.—Editor's note.]

U. S. Warship Sent to Resort

Shanghai, June 26 (AP).—Admiral Harry E. Yarnell, commander in chief of the United States Asiatic Fleet, today ordered an American warship stationed after July 1 at Peitaiho, North China resort where many American women and children are spending the summer.

Oumansky to Sail For Vacation in Moscow July 5

CONSTANTINE OUMANSKY

Constantine Oumansky, Soviet Ambassador, last night confirmed reports he will sail July 5 for Moscow.

Oumansky, recently elevated from charge d'affaires to ambassador, described the trip as a "vacation, the first I've had in three years."

Oumansky's predecessor, Alexander Troyanovsky, went home on a similar leave, and has been assigned since to a minor post in the foreign office.

Randolph Asks $50,000 to Buy Columbus Dust

Authenticity Disputed As He Suggests U. S. Acquiré Relics

The House Library Committee was on the verge last night of plunging itself into a controversy as likely to be settled as the centuries-old poser: "Who wrote Shakespeare?"

RANDOLPH

The question in this case is "Where are the true remains of Christopher Columbus?"

The answer came unanimously from a half-dozen Washington authorities, who wanted no part of the controversy and who thus spoke anonymously:

"Nobody knows!"

What brought the committee into the scholarly squabble was introduction of a bill by Representative Jennings Randolph (Democrat), of West Virginia, to authorize the Library of Congress to pay a sum "not to exceed $50,000" for a few

See LOCKET, Page 4, Column 2.

Woman Leaves $5,000 in Jewels In D. C. Taxicab

Loss of cash and travelers' checks amounting to $800, and jewelry valued at $5,000, in a taxicab yesterday, was reported to police by Miss Mary Hutchinson, registered at Wardman Park Hotel.

Miss Hutchinson told detectives she left the money and jewelry, including three platinum and diamond bracelets and five diamond rings, in a taxicab she boarded at Union Station

Police located and questioned the driver, but released him following a check of his movements after he left Miss Hutchinson at the store. Another passenger who, the driver said, rode in the cab immediately after Miss Hutchinson, was being sought.

Neutrality Bill Altered to Avert Defeat

Provision Giving President Right to Establish Combat Areas Is Scrapped

By Robert C. Albright

Democratic members of the House Foreign Affairs Committee agreed informally last night to sacrifice important features of the Administration's neutrality bill in an effort to salvage the keystone provision for repeal of the arms embargo.

Elimination of at least two sections of the bill, including power for the President to establish wartime "combat areas," and modification of two other provisions, were proposed on the eve of House consideration of the measure today.

Sweeping Changes Advised

The modifying changes were laid before committee Democrats following a leadership conference with members of the Democratic steering committee, which advised sweeping changes in salient provisions to stave off a Republican drive to riddle the measure.

Representative Bloom (Democrat), of New York, acting Foreign Affairs Committee chairman, immediately called Democratic members of his group into late afternoon session. It was tentatively decided to offer the modifying amendments from the floor of the House, although a proposal to introduce a complete substitute for the committee bill was discussed. Another conference of committee Democrats was called for this morning, two hours before the measure goes before the full House.

Two Full Sections Dropped

Two full sections to be dropped from the bill under the tentative agreement would include:

Section 3, making it unlawful for American citizens or ships to proceed through any areas of combat operations proclaimed by the President, except under limitations imposed by him. This section was recommended by Secretary of State Hull.

Section 9, prohibiting American vessels trading with belligerent States from carrying "any armament, arms, ammunition, or implements of war, except small arms and ammunition." This section is in the present law, and was included in the Bloom bill on recommendation of Representative Tinkham (Republican), of Massachusetts, leading opponent of the bill.

The bill's second section, making it unlawful for Americans to travel on belligerent ships, would be changed to permit such travel "at your own risk," while Section 4, restricting financial transactions with belligerents, would be further modified to restrict Presidential discretion.

Pessimistic Report Delivered

Even more sweeping revision was said to have been proposed by some members of the Democratic steering committee, who have been sounding out House Democratic support for the bill by regions. A pessimistic report was delivered at yesterday's conference, attended by Speaker Bankhead, Majority Leader Rayburn and ranking Democratic members of the Foreign Affairs Committee.

The new strategy, which apparently will not be submitted to a full meeting of the Foreign Affairs Committee, is designed to improve the chances of first section arms embargo repeal provisions by eliminating other major items of controversy.

First Test Today

First test of strength on the measure will come an hour after the House meets today on adoption of

See NEUTRAL, Page 2, Column 1.

Long Succeeds Leche As Louisiana Governor

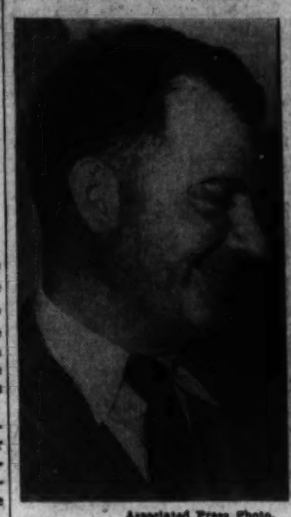

Associated Press Photo.
EARL K. LONG

Associated Press WIREPHOTO.
DR. JAMES M. SMITH

University Chief, Heavy Loser in Stock Market, Still Missing as Executive Quits at Peak of Scandal Despite Plan to Stay

By the Associated Press

Baton Rouge, La., June 26.—Earl K. Long was sworn in as Governor of Louisiana at 7:15 o'clock tonight after Gov. Richard W. Leche stepped down as a climax to a day of swiftly moving developments obscured by mystery, scandal and embezzlement charges.

Leche, as chief executive, accepted his own resignation by proclamation effective at 7 p. m. and Long was sworn in immediately in hastily arranged ceremonies at the Governor's Mansion.

Long, lieutenant governor under Leche, took over in an atmosphere of confusion and uncertainty which shook the strongly entrenched political dynasty of his brother, the late Huey P. Long to its foundations.

The atmosphere was by no means cleared with the political changeover which occurred only a few minutes after formal charges of embezzlement of $100,000 of funds of Louisiana State University were filed in District Court here against President James Monroe Smith, who vanished after he resigned yesterday and still is missing.

Changes Made Swiftly

State police were without clews to the whereabouts of Dr. Smith, last seen just before Leche announced "financial irregularities" had been discovered in university affairs.

An order was signed late today by Judge William J. O'Hara, of Criminal District Court, directing two brokers to open their books for inspection of any transactions in which Dr. Smith was involved.

Smith had been a market plunger in the last two and a half years, with reported heavy losses, according to Charles E. Fenner, senior partner of Fenner & Beane, brokers. He said the account was closed out ten days ago, fully paid by two checks for $100,000 each after the brokers had refused to accept university bonds as collateral.

Highways, Trains Watched

The swiftness with which changes were being made was illustrated by Long's unheralded inauguration after Leche said late last night he had called off his announced resignation and would hold the reins

See LECHE, Page 2, Column 3.

Reorganization Of Navy Urged By House Unit

Committee Proposes Bureau Abolition to Streamline Department

A plan for a thorough reorganization of the Navy Department has been drafted by Chairman Vinson and other members of the House Naval Affairs Committee and submitted to the department for study and comment, it was revealed yesterday.

Designed to "stream-line" the departmental organization to meet expanded needs of the fleet, the proposal would abolish the bureau system, nearly a century old, and place all activity under four offices—Secretary's, Naval Operations, Naval Material, and Marine Corps. It is the Congressional group's answer to criticism directed at the department for delays in shipbuilding.

Reaction to the plan in naval circles is divided. Some officers concerned with shipbuilding favor the proposed consolidation of bureaus concerned with building ships under one head. Air officers oppose the scheme to split up the Bureau of Aeronautics into divisions under the chiefs of operations and material.

Under the plan, the present secretary's office would be enlarged greatly, with all matters concerning personnel, health, morale, law and ordnance coming directly under the civilian head of the Navy. In addition, he would have an inspection staff supervising all phases of naval activities.

The office of naval material would be headed by an admiral, with eight

See NAVY, Page 3, Column 7.

My Cutaway, Jeeves, I'm Taking Stroll in Greenbelt

Promenading in bathing suits, shorts, kimonos or housecoats through the mercantile area of Greenbelt, Md., was prohibited last night by an ordinance of the town council.

Citizens of the Government-sponsored community packed the small council room for the debate. Opinion on the question was divided, 3 to 2. Chief opposition to the measure came from Sherrod East, vice mayor, who recommended a letter to all residents requesting them "to use discretion" in the matter.

The ordinance, effective July 1, will apply only to persons 14 years of age or more.

A resolution by the council set new rates for use of the Greenbelt swimming pool by nonresidents. Hereafter they will be able to purchase books of ten tickets at $1 for children and $2.50 for adults.

Pedestrian a Day Is Not Enough

While original hullaballoo over pedestrian control has died down, the police have no intention of winking at infractions, Inspector William H. Holmes, traffic supervisor, said yesterday.

Instead, he issued special orders calling for a "crack-down" on negligent pedestrians, for he found out that an average of only one arrest a day was being made.

Penguinville Sad As Mollie and Moe Fail to Hatch Egg

The day and night vigil of Mollie and Moe Penguin ended in tragedy yesterday, 42 days after Mollie laid two eggs on her fourth attempt to raise a family.

Though Junior hatched eight days ago and is already learning Penguin baby-talk, his younger brother (or sister) was never born at all, for yesterday a bird keeper pronunced the egg spoiled and removed it. After 40 days, it seems, the best intentioned penguin egg will not hatch.

Mollie and Moe can still look with pardonable pride toward Ada and Tux, the other penguin pair, whose hopes were dashed late in May when one of their eggs exploded and the other, unbroken but infertile, was removed.

Penguin jr. is the object of high hopes and much scientific interest, as he may be the first baby penguin to be born and raised in captivity. While Tux and Ada have so far produced eggs but no infants, Mollie and Moe hatched out a pair of hopefuls last spring, only to see them both die within three weeks.

Galeazzo Ciano's Father, Fascist Official, Dies

Ponte Moriano, Italy (Tuesday), June 27 (AP).—Count Costanzo Ciano, 63, president of the Fascist chamber and father of Foreign Minister Count Galeazzo Ciano, died at midnight, it was announced today.

Fight Stalls Schulte Milk Bill in House

Charges of 'Skunk,' 'Rattlesnake' Made By Bates, Schafer; Action Is Deferred

By James D. Secrest.

Under a barrage of name-calling that carried out the tradition of the District milk investigation, the Schulte bill was sidetracked for two weeks by the House yesterday after a stormy four-hour debate and filibuster.

Epithets employing the terms "skunk" and "rattlesnake" were hurled back and forth in an angry exchange just before the House voted to postpone further consideration of the legislation until next District day.

Barrel-chested John C. Schafer (Republican), Wisconsin, brought the turbulent session to a close with a vitriolic attack on the use of a dictograph in a downtown hotel and office building in connection with the milk investigation.

Remarks Withdrawn

"The man who set the trap," he bellowed, "is a cross betwen a polecat and the biggest skunk abroad in the land."

Representative Hoffman (Republican), of Michigan, demanded that Schafer's words be taken down on a question of personal privilege.

Schafer offered to withdraw them, but Representative Smith (Democrat), of Virginia, objected. Later, after the House had voted 89 to 58 to drop the whole matter for the time being, Schafer withdrew the remarks with the consent of Smith.

Before Schafer took the floor Chairman Bates, of the House subcommittee, which conducted the inquiry, clashed angrily with Representative McKeough (Democrat), of Illinois, over the use of the dictographs.

No Fault of His

Bates defended the action on the ground that the trap was set to "catch a low-down crook."

When asked about a member of Congress being involved, Bates, his voice quivering with emotion, said:

"If I set a trap for a rattlesnake and a skunk gets in it, it's no fault of mine."

McKeough accused the Kentuckian of failing to uphold the dignity of the House, and Bates retorted that the Chicagoan was not then upholding the dignity of the House by his accusations.

Prior to the verbal fireworks, Bates pleaded with the House membership to vote down the Schulte bill.

"Are you going to turn this city over to a bunch of racketeers?" he asked.

Bates asserted that on the eve of the opening of the milk investigation one Health Department inspector committed suicide and subsequently a second inspector went to a sanitarium.

Victory for Representative Smith

"And the man who tried to sell us out is now awaiting trial as a perjurer," he added.

The blocking of the Schulte bill for a fortnight marked a victory for Representative Smith and the Maryland and Virginia members, who had opposed it on the ground that it would open the Washington milkshed to the financial detriment of producers in this area and would lower the standard of milk sold in the District.

The debate will be resumed on the measure next District day where it left off yesterday, with about 40 minutes to be consumed, after which the bill will be read for amendments.

Four quorum calls, forcing as many roll call votes, were forced by opponents of the Schulte bill

See MILK, Page 7, Column 4.

Senate Kills Right Of President to Devalue Dollar

Silver Price Raised; Foreign Buying Ends; Roosevelt Keeps Stabilization Power

What the Senate Money Bill Does

THE MONETARY BILL, passed by the Senate last night, continues the House-approved $2,000,000,000 stabilization fund for two years.

IT ALTERS THE HOUSE BILL, however, by depriving the President of his power to lower the gold content of the dollar another 9 per cent and by fixing a statutory price of 77.57 cents per ounce for newly mined domestic silver. The House measure continued the Secretary of the Treasury's right to set the Treasury price for silver, now 64.64 cents.

THE SENATE ALSO ADDED to the House bill an amendment wiping out the Treasury's power to purchase foreign silver.

NEWS OF THE ACTION stunned business circles in Mexico, since this country has been buying practically all of Mexico's silver production.

Striking a triphammer blow at the Administration's monetary policies, a fantastic Senate coalition of conservative Republicans and silver-minded Western Democrats yesterday raised the Treasury price of silver, forbade purchase of foreign silver and stripped the President of his power further to devalue the dollar.

In the form it passed the Senate late in the afternoon, practically the only item in the bill acceptable to the Administration was the prolongation for two years of the $2,000,000,000 stabilization fund. The measure now goes to conference with the House.

Terminating a filibuster that had held up nearly all Senate business for several days, the silver bloc permitted a series of votes yesterday on the various amendments to the bill. When the fight ended they had managed to obtain a statutory price of silver for the next two years at 77.57 cents, 13 cents above the present Treasury price and 35 cents above the world price.

Vandenberg Joins Bloc

Voting for the higher price of silver along with recognized members of the silver bloc were such Republicans as Vandenberg, of Michigan, often mentioned as a presidential candidate; Austin, of Vermont; Bridges, of New Hampshire, and Hale and White, of Maine. Only two Republicans registered their opposition in the vote, which was 48 to 30.

Conversely, the ballot on depriving the President of his present power to cut the gold value of the dollar from 59 to 50 cents found such New Deal stalwarts as Murray, of Montana, and Schwellenbach, of Washington, among the 47 who shouted "aye." The 31 negative votes included not a single Republican.

The amendment of Senator Townsend (Republican), of Delaware, forbidding further purchase of foreign silver, was adopted by the Senate without even the formality of a roll call, although it was vigorously opposed by Majority Leader Barkley.

Silver Group Emphatic

As passed by the House, the bill contained none of the restrictions written into it yesterday by the Senate. But silver bloc Senators were emphatic in their determination that the 77.57 price, for which they had fought so tenaciously, should not be stricken in conference.

Senator Pittman (Democrat) of Nevada, frankly warned of a filibuster, while another leader of the silver bloc, Senator McCarran (Democrat), of Nevada, said "the conference can't return the bill without the silver amendment."

The extraordinary alliance between right-wing Republicans and left-wing Democrats left the galleries gasping, but the explanation was gleefully given by both sides.

"Most Obvious Trade"

"It was the most obvious trade you could imagine," commented one Republican Senator. "We were willing to pay the price to the silverites for the terrific victory we have won in blocking the purchase of foreign silver and taking the devaluation power away from the President."

With each of the two groups realizing that alone it could not hope to beat down the loyal Administration vote, silverite and anti-devaluation leaders began making overtures toward each other last week. But it was not until yesterday, when the ballotting was only a few

See MONEY, Page 7, Column 2.

Borrowing Unit Proposed for Lending Drive

One Corporation Would Raise All Money for $3,060,000,000 Plan

Administration officials drafting a bill to carry out the new lending plan are considering creation of a single corporation to borrow money to finance the $3,060,000,000 of "self-liquidating" projects for which the program calls, it was learned yesterday.

Whether this proposal will be incorporated in the bill has not been decided, Senator Barkley, of Kentucky, Democratic leader, explained. Barkley has a tentative draft of the bill, but there is some uncertainty as to when it will be whipped into final shape and introduced.

A single corporation, it is said, would be the simplest and most convenient way to handle the financing problem involved in the new program.

The hitch, however, appears to lie in the idea being disadvantageous from a political standpoint. A single corporation might make the plan a more conspicuous target of Congressional attack.

Creation of a "Federal Loan Au-

See LENDING, Page 7, Column 3.

Plane Rushes Aid to New-Born Maryland Babe

Medical science took to the air early today to rush a special respirator-incubator here from Boston to save the life of a premature baby, expected momentarily by a nearby Maryland mother.

Dr. Walter W. Boyd, staff obstetrician at Garfield Hospital, fearful that by ordinary channels the incubator would arrive too late, ordered the life-saving device flown here by Eastern Air Lines plane.

The doctor, who met the plane at Washington Airport, said the incubator was ordereed as a safety measure.

It Happens Here

Half of Autoists Seized Here As Reckless Go Unpunished

This is the third in a series on loopholes in the law through which traffic offenders escape.

By Howard F. Wentworth

Nearly 50 per cent of all District motorists arrested for reckless driving last year escaped imposition of fines or jail sentences for their offenses.

Statistics are cold and uninteresting, but when they reveal the difference between adequate and apparently inadequate systems of traffic law prosecutions in cities fighting to foster safe and sane motoring, it is time to pay heed.

Traffic records show that 43 per cent of last year's arrests for hit-and-run ended without penalty—fines or jail—for the accused. Of those arrested for drunken driving, 34 per cent were not forced to pay fines or serve jail terms.

Of 22 cases involving negligent homicide charges sent to Police Court by Coroner's juries in 1938, 20 were either dismissed, nolle prossed or the offenders were placed on probation.

It is true that many of the recorded cases were dismissed in court for lack of evidence. Others were dropped for want of prosecuting witnesses. The fact remains arrests were made for some manner of infraction, and the percentage of cases that resulted in little or no punishment was extremely high.

Few cities with outstanding highway safety records—cities where concerted and relentless efforts are made to cut the annual death and casualty toll—would tolerate leniency toward drivers responsible for

See TRAFFIC, Page 2, Column 4.

Virginia Petit-Point:

3 Warrenton Men Claim Alibis In Tarring of Count Cassini

Three hard-riding sons of socially prominent Warrenton (Va.) families surrendered to Fauquier County authorities yesterday as their attorney prophesied they would never be brought to trial on the offense for which they are charged—participation in "an organized mob" which early Sunday tarred and feathered Count Igor Cassini, gossip columnist on a Washington newspaper.

The young men, charged with felonious assault and battery in a warrant issued Sunday, are Ian Montgomery, 38; his brother, Colin Montgomery, 28, and Alex Calvert, 21. Their attorney, W. H. Robertson, advised them to waive a preliminary hearing when they surrendered to Trial Justice B. Richards Glascok, and said that because of the local feeling against the 24-year-old newsman there was a fifty-fifty chance the case would be quashed before it reached a scheduled hearing in the September grand jury term.

The three men were released on $2,500 bond each.

Robertson added that his clients had "a good alibi" and also pointed out that the case comes under a 1936 amendment to the Virginia State code, which makes the offense a misdemeanor punishable by a maximum fine of $500 and a maximum imprisonment of 12 months in jail.

He said citations of more severe penalties referred to the code before amendment, but that the recent change provided that "any and every person composing a mob which shall be convicted of simple assault and battery shall be guilty of a misdemeanor."

Cassini, descended from a Russian Ambassador to the United States, said he had recognized the

See TAR, Page 4, Column 2.

Today's Index

	Pages.
About the Showshops	14
Alice Hughes	9
Amusements	14
Army, Navy Orders	21
Barnet Nover	7
Classified Ads	21, 22, 23
Comics	24, 25
Crossword Puzzle	25
Death Notices	21
Editorials	6
Federal Diary	24
Financial	19, 20, 21
H. I. Phillips	7
Louella Parsons	14
Mark Sullivan	7
Pegler	7
Pictures	8
Radio	24
Shirley Povich	15
Society	10, 11
Sports	15, 16, 17, 18
The Post Impressionist	6
Woman's Page	9

Over the Coffee

By Harlan Miller

DICTAPHONE: Behind the scenes, there's another tug of war among the New Dealers. Attorney General Murphy wants to go after Democratic Boss Hague's scalp in Jersey City, and privately plans to move north after he's clipped the Republican boss in Atlantic City.

Senator Byrnes ... back door

* * * *

But other important personages are loath to kick the New Jersey delegation in the pants just before the 1940 convention, and won't give the go-ahead signal . . . Even among New Dealers there are idealists and more or less practical politicians.

* * * *

By this time Grover Whalen, the World Fair czar, who isn't exactly oversensitive, is unmistakably aware of the President's displeasure at the 70-minute delay in the King's progress from Flushing to Hyde Park. It was caused by Whalen's ringing in a lot of Tammany politicos to mitt the King.

"—through the rear door"

Unlike most committees, all meetings of the Senate Appropriations Committee are secret. There is no audience to stare or glare at witnesses urging more or less spending. And the committee room has several doors; about seven times out of ten Senator Jimmy Byrnes can outguess the press and duck out an unguarded portal.

* * * *

Ever since Hitler sent assurances to a League of Nations official that he could return to Danzig, secure that there'd be no trouble there till September, our diplomats have partially resigned themselves to a Danzig putsch in July or August.

* * * *

One of the classic tales which bureaucrats love to tell is about a young patriot of Scranton, Pa., who was almost drafted by the Army in 1918. His district was ordered to supply ten draftees, and he, as No. 11, was ordered to report at the railroad station to serve in case one of the first ten failed to appear.

"—he had two minutes"

He got on the train, found all of the other ten were on deck, got a cinder in his eye, and got off the train and back to civilian life at the next station, 1 mile away . . . Since then, so the story goes, he has won disability benefits and disabled veterans' preference in civil service exams . . . Anyhow, that's the way they tell it at the Civil Service Commission, where they don't like veterans' preference much.

* * * *

To show you how thoroughly Washington's parades are organized for the edification of Cuban dictators, Brazilian generals and English kings, here's a verbatim extract from instructions to three whitewings by a foreman:

"Now listen! Stand at your posts, because you'll have to rush out immediately after the Cavalry passes. You'll only have two minutes before arrival of the tanks!"

* * * *

Of Senators of bygone days who haunt the Hill, those seen oftenest are Brookhart, of Iowa, on the fringe of left wing farm bills; Heflin, of Alabama, perennially after a job, but jinxed because he bolted the Democratic ticket against Al Smith; and Gore, of Oklahoma, the sightless Senator, who remains surprisingly active, keeping a finger on all sorts of legislation and popping into offices with his guide, in pursuit of tidbits of information.

Most Senators find it too bitter a pill to swallow to remain on the scene of their great moments but shorn of membership in the world's greatest debating society.

P. S.—Heflin got the job via Attorney General Murphy; a smart move, befriending a man who opposed Al Smith.

In Congress

By the United Press

TODAY

Senate

Debates 1940 relief bill.

Committees: Education and Labor on Wagner act amendments.

House

Debates neutrality revision.

Committees: Appropriations sub on WPA investigation; Judiciary on alien bills.

YESTERDAY

Senate

Recessed at 6:30 p. m. until 11 a. m. today.

Passed bill extending currency stabilization fund but discontinuing Presidential power to devalue the dollar.

Committees: Education and Labor heard witnesses on Wagner act amendments; Finance on social security amendments.

House

Adjourned at 5:35 p. m. until noon today.

Considered District of Columbia bills.

Committees: Banking and Currency heard Housing Administrator Straus on USHA bonds.

Public Works Split Governors On Party Lines

Republican Attack Led By Baldwin; Lehman, Stark Deny Charges

By the Associated Press

Albany, N. Y., June 26.—New Deal public works spending today split 22 Governors into strict party camps as Republican Raymond E. Baldwin, Connecticut, scored such "pump priming" as "Government competition with private industry."

New York's Herbert H. Lehman, heir to the office abandoned by President Roosevelt when he moved to the White House, led denial by Democratic executives attending the thirty-first annual Governors conference in Albany's massive old capitol.

"We have not in this State found any competition between the public works program with private enterprise," replied Lehman, whose general agreement with Roosevelt policy has not been constant.

"There is no doubt," Lehman continued, "jobs in private enterprise are more desirable, but we are faced with an actuality. Industry hasn't been able to give jobs."

Democrats Back Lehman

In a formal address Gov. Baldwin said:

"Public works to my view is an enduring function of government—not an emergency or 'pump priming' undertaking. . . . No man is safe when government can step in and take his business, his job in that business, away from him."

Other Democrats joining Lehman in rebuttal included Lloyd C. Stark, Missouri; Robert L. Cochran, Nebraska; Richard C. McMullen, Delaware; M. Clifford Townsend, Indiana, and Fred P. Cone, Florida. They echoed Lehman's views, while Gov. Townsend answered Gov. Baldwin's statement that Federal public works costs were excessive by asserting:

"Public works projects in our State are efficient under the Federal Government and the State is satisfied it couldn't do the job any cheaper."

The Connecticut leader's stand was supported orally by Republican Govs. Nels Smith, Wyoming; Payne Ratner, Kansas; John W. Bricker, Ohio, and George D. Aiken, Vermont.

Lehman Denies Charges

"Public works cost about three times as much under the Federal Government as it would under the State's supervision," Gov. Smith said. "Furthermore, in our State we can't get laborers for our ranches because they are told if they take other work they can't get back on the WPA."

Gov. Lehman replied he had investigated similar charges of labor shortages in New York and found them unfounded.

Arms Bill Revised To Avert Defeat

NEUTRAL, from Page 1.

the special rule governing debate on the measure. Defeat of the rule would be equivalent to rejection of the neutrality bill. Leaders acted swiftly to guard against that eventuality after Republicans, led by Tinkham and Representative Fish, of New York, determined to concentrate initial opposition efforts on defeat of the rule.

Embargo Repeal Passage Indicated

All leadership polls of the House have indicated the embargo repeal pivot of the bill would pass, but combined opposition to this and other sections had threatened an upset. Secretary Hull had strongly recommended both repeal of the embargo and enactment of Presidential power to regulate travel in combat areas.

Some Democrats said privately their difficulties with the bill had been increased by French Foreign Minister Bonnet's appeal for the United States to line up with Great Britain and France in event of any conflict. Senator Borah (Republican), of Idaho, immediately declared the American people can make their own decisions. House Republicans prepared to cite the speech in an opening blast—charging repeal of the arms embargo will discriminate in favor of Britain and France, in control of the seas.

Foreign Affairs Committee Democrats are expected to explain proposed modification in the bill at the outset of today's debate on the rule. Later the amendments will be offered by members acting as individuals, without formal committee action. Four of the 15 committee Democrats were absent from the House yesterday, leaving an almost even division of committee Democrats and Republicans.

Opens Markets to Trade

Passage of the measure as tentatively revised would open American markets to trade in all commodities with belligerents, with the stipulation that foreign purchasers acquire title to the goods before shipment. This would supersede provisions for "cash and carry" trade with belligerents in commodities other than arms, which expired last spring.

Tinkham is expected to propose the old "cash and carry" provision as a substitute for the bill's first section.

SPECIAL NOTICES

NOTICE IS HEREBY GIVEN THAT THE American Security and Trust Company has declared a quarterly dividend of 3 per cent on its capital stock of $3,400,000, payable July 10, 1939, to stockholders of record at the close of business on June 30, 1939.
CORCORAN THOM,
ROBERT L. FLATHER, President.
Assistant Secretary.

FALSE TEETH REPAIRED
WHILE YOU WAIT.
PRIVATE WAITING ROOMS.
Robt. B. Scott, Dental Technician (formerly Emergency Dental Laboratory), Rms. 901-902 Western Bldg., 14th and F, entrance 603 14th st. nw. MR. 1833.

LEARN FRENCH THIS SUMMER
Intensive Course—Reduced Rates
Famous Berlitz Method Available Only at THE BERLITZ SCHOOL
1115 Conn. Ave. NAt. 6279

BOYD HELPS You . . . to make Good
For BOYD gives you that TRAINING that MEASURES Up to the HIGHEST STANDARDS in Secretarial Work and in ACCOUNTANCY, Bookkeeping, etc. BOYD also is famous for its GOOD Positions—Openings hourly. Start Monday. BOYD SCHOOL, 1333 F St. NAt. 2346.

On Capitol Hill

Rep. Rogers Denounces Bill Providing War Risk Insurance for Foreign Ships

Representative Edith Nourse Rogers (Republican), Massachusetts, yesterday issued a statement denouncing a measure to provide Federal war risk insurance for vessels which private insurance firms might decline to underwrite in event of major hostilities.

MRS. ROGERS

In a statement she said that "no country in the world insures the ships of other nations, and why in the name of common sense should this Government go into the business of insuring foreign ships?" She added that the bill "does not attempt even to guess how much money the Treasury would have to supply for the project, but in line with New Deal philosophy it authorizes the appropriation of 'such sums as may be necessary.'"

Hearings by the House Merchant Marine Committee are to be started today.

The Senate confirmed the nomination of former Senator F. Ryan Duffy, of Wisconsin, to be Federal district judge for the eastern district of Wisconsin.

The Senate Military Affairs Committee favorably reported a bill permitting the War Department to dispense with customary open bidding on contracts outside of continental United States in order to increase the speed and secrecy of such military construction.

President Roosevelt requested Congress to make available $500,000 for immediate construction of a Coast Guard base and air station at Kodiak, Alaska. Congress recently authorized the Treasury to construct the station at a maximum cost of $2,733,000.

The Senate Judiciary Committee approved, 10 to 6, a proposed constitutional amendment to give Congress express power to levy taxes for old-age pensions.

The amendment is supported by Townsend plan advocates who argue that it is desirable in order to make it clear that Congress has such taxing power.

Supporting the amendment were Senators Ashurst (Democrat), of Arizona; Neely (Democrat), of West Virginia; McCarran (Democrat), of Nevada; Van Nuys (Democrat), of Indiana; Logan (Democrat), of Kentucky; Miller (Democrat), of Arkansas; O'Mahoney (Democrat), of Wyoming; Austin (Republican), of Vermont; Danaher (Republican), of Connecticut, and Wiley (Republican), of Wisconsin. Opposing were Senators King (Democrat), of Utah; Eatch (Democrat), of New Mexico; Burke (Democrat), of Nebraska; Hughes (Democrat), of Delaware; Borah (Republican), of Idaho, and Norris (Independent), of Nebraska.

President Roosevelt sent to the Senate the renomination of Paul A. Walker, of Oklahoma, to be a member of the Federal Communications Commission, for a term of seven years beginning July 1.

A resolution creating an amendment to the Constitution requiring that all judicial circuits be represented in selection of Supreme Court justices was rejected by the Senate Judiciary Committee, voting 9 to 7.

The committee favorably reported a bill creating additional judges for the Sixth and Eighth Federal circuits and new district judges for New Jersey, Florida, southern California, western Oklahoma, eastern Pennsylvania and southern New York.

Long Takes Oath As Leche Quits

LECHE, from Page 1.

pending the university affairs investigation.

Then, shortly before 7 o'clock, political leaders gathered at the executive mansion. Within a few minutes the Kingfish's brother was at the helm.

Late today the university board of supervisors met with Leche to go over auditors' reports which informed persons said showed unauthorized issues of university bonds that might total $750,000.

The mystery of Smith's disappearance, apparently with his wife and another couple, was heightened by the remark of one official that despite asserted "irregularities" the university "might not lose a single cent."

Smith handled expenditure of more than $13,500,000 in building up the university from enrollment of less than 2,000 to more than 8,000 since he was put in as president by Huey Long in 1930.

Politicians Swarm Mansion

Police throughout the State watched highways and trains for Smith. The man who by his own statement made it his creed to "get along with the politicians" apparently began to slip in administration grace last week when he said university sale of material for private purposes was not its policy and would be stopped.

This statement was in disagreement with previous explanation by Leche defending use of university trucks in delivery of university-fabricated material to a building site near New Orleans, owned by a close friend of the Governor.

Anxious politicians streamed into the Governor's Mansion for conferences with the chief executive, who several days ago said he would quit today because of ailing health and a desire to travel.

None knew whether these parleys dealt with the alleged university scandal or were conferences called to lessen strain on the administration's political machine, weakened by uncertainty, failing leadership and unexplained maneuvers that left politicians gasping.

In addition to politicians, Baton Rouge swarmed today with investigators, Federal and State, in an electric atmosphere closely resembling the anxious days following Huey Long's fatal shooting here nearly four years ago.

Armed guards patrolled the university campus, guarding Smith's house and office. Federal investigators pored over university books and examined witnesses pursuant to the WPA investigation ordered last week following published charges in connection with WPA work around the university.

In the midst of this atmosphere the Federal grand jury in New Orleans suddenly announced it would carry out its own investigation of alleged WPA irregularities in Louisiana, assuming complete control of the case.

Smith's Nephew Held

Emory J. Adams, Smith's nephew, voluntarily surrendered late today and was held as a material witness under $5,000 bond in the Smith case.

Some persons looked for action from Attorney General Murphy, was was garlanded by Smith with an honorary university degree here less than a month ago.

It was recaled that Murphy chose while in New Orleans to voice a blast against political corruption. Soon after that a New Orleans newspaper exposed use of university materials for the house in New Orleans suburbs. Leche hastily ordered an investigation and court hearing, canceled the latter, then suddenly announced he woud quit just after State WPA Administrator J. H. Crutcher disclosed the Federal WPA investigation already was under way.

POLLY TRENT Home Made SUMMER CANDIES
STAY FRESH! 60¢ a lb. for $1
507 11 St.

Traffic Violators Escape Penalties

TRAFFIC, from Page 1.

major, accident-breeding violations.

In Washington last year, 444 arrests for reckless driving were placed on police dockets. Of these, 131 did not even reach court—69 were marked "no papers" and 62 were nolle prossed. In court, 30 were dismissed, 45 offenders were given probation, 4 were released on personal bond, and 1 was granted a suspended sentence. Of the 444 cases, 211 were not fined or sent to jail, although 362 resulted in accidents.

The city's hit-and-run offenders totaled 208 last year, according to arrest figures.

Sixty-six of these cases failed to reach court—27 for "no papers" and 39 were nolle prossed. Thirteen were dismissed in court, while 12 accused were released on probation, personal bonds or suspended sentences. Although each of the hit-skip cases resulted in an accident, 91 motorists charged with the offense did not have to pay fines or go to jail.

Drunken drivers, according to records, caused 266 accidents in 1938. A total of 320 arrests were made and 109 of those arrested either did not go to court, or walked out without digging into their pockets or starting for jail.

During the year, more accidents were caused by failure to yield the right-of-way than through any other single offense. Mishaps attributed to this infraction numbered 1,503. Yet only 1,406 arrests were made. There are no police records available as to the court dispositions.

Last year, 10,637 crashes were reported on Washington streets. Eighty-four persons were killed, 3,722 were injured and in 6,461 instances damage to property resulted.

For quick results at the lowest cost, use Post Classified Ads.

Large Attractive Sale —of— FURNITURE BY AUCTION AT WESCHLER'S 915 E Street N.W. TODAY
Commencing at 9 O'clock A. M. —Also at 10 A. M.—
By Order U. S. Marshal
FORD TRUCK—CHEVROLET SEDAN

TERMITES
ASK FOR YOUR COPY OF HOW TO DETECT TERMITES
BONDED TERMINIX
DUpont 2255
TERMINIX SERVICE
CONNECTICUT AVE. AT L ST. N.W.

READY TO GO WITH YOUR PALM BEACH SUIT—
PALM BEACH TIES . . . $1.00
Superior in appearance, wrinkle-proof, patented construction, the perfect knotting summer tie in a wide range of summer colors and patterns.
Styled by Beau Brummell
THE MODE F STREET AT ELEVENTH

U. S. to Probe Engineering Trade Groups

Justice Department Charges Elimination Of Competition

By the United Press.

Assistant Attorney General Thurman Arnold announced last night that the Justice Department's "trust-busting" division soon will begin a major phase of its anti-monopoly campaign with a Federal grand jury investigation into the control of some trade associations by management engineering companies.

Arnold, working in close co-operation with Attorney General Murphy, said that the inquiry will be conducted by a Federal jury in the Southern District of New York in the near future. Evidence gathered by him and his aides over a period of time will be presented for possible action.

Arnold emphasized that the scope of the investigation includes "only a few" management engineering firms and should not be "considered a reflection" against them or the many "legitimate and useful" functions of trade associations in general.

The Justice Department already has similar cases pending or settled in the newsprint, motion picture, milk, oil, fertilizer and typewriter industries.

Asserting that his division considers the trade associations investigation "one of the most important which it is now undertaking," Arnold stressed, however, that the Justice Department's policy "should be regarded not as an attack on trade associations but as an attempt to give them the maximum freedom to accomplish their legitimate purposes."

According to evidence gathered by his division, Arnold said a few of them have entered the field of organizing trade associations aimed at the elimination of competition from firms which will not enter into price or production agreements with other concerns, he charged.

A. F. of L. Charges Lewis With Wrecking Peace

By the United Press.

The American Federation of Labor charged last night that "Dictator" John L. Lewis has refused collective bargaining on matters affecting himself and has "thereby sealed the fate of many progressive undertakings and laws.

An editorial in the American Federationist, edited by A. F. L. President William Green, declared the federation has "made sincere efforts to bridge the chasm" between itself and "the secession group," but that Lewis, as president of the C. I. O., has "declared that there would be no further participation in peace conferences."

The editorial accused Lewis of ingratitude to Mr. Roosevelt in wrecking the Presidentially inaugurated peace conferences. It said the President had "intervened effectively" when Lewis' own United Mine Workers union reached an impasse in bargaining with Appalachian soft coal operators, and, as a result of his efforts, "the miners gained a complete victory."

Farley Says New Deal Will Win 1940 Election

Augusta, Me., June 26 (U.P.).—On the accomplishments of the Administration, the New Deal will win the 1940 Presidential election, Postmaster James A. Farley declared today.

Farley, en route to Augusta to address a postmasters' convention said: "It makes no difference to us who the Republicans nominate, because we will beat them on the accomplishments of the Administration."

Farley, accompanied by his two daughters, Betty and Ann, said he would leave for Europe next month.

STEAMSHIPS
4th of July HOUSEBOAT CRUISES
ALL EXPENSES $17.50 to $26.00 (FROM BALTIMORE)
each person—two to a room according to room selected
4 NIGHTS—3 DAYS
Leave Baltimore Sat., July 1, 6:15 P.M., E.S.T. Return to Baltimore 6:30 A.M., Wed., July 5.
FARE INCLUDES ROOM and 11 MEALS ON STEAMER
(Dinner Saturday to breakfast Wednesday)
The boat is your hotel from Saturday to Wednesday. BATHING—Dress right in your stateroom—launch ferry from boat to beach at all hours, no extra cost.
FISHING FROM STEAMER
Cruise of the Chesapeake Bay, York River and Virginia Seacoast. Steamer stopping at Yorktown (affording an opportunity to visit Colonial Williamsburg if desired) and off Ocean View. Bathing at Yorktown and Ocean View.
Special Feature—4th of July Cruise MOONLIGHT WIENER ROAST on Beach at Yorktown
OTHER WEEK-END HOUSEBOAT CRUISES
Leave Baltimore every Friday 6:15 P.M., E.S.T., arriving back in Balto. 6:30 A.M., following Monday—Rates $15.50-$24.50.
Make up a party of friends. Never a dull moment. Hostess. Orchestra, dancing, games. Write for Reservations and booklet "Week-End Houseboat Cruises." E. L. Jones, G. P. A., Pier 10, Light Street, Baltimore.
MAKE RESERVATIONS EARLY
OLD BAY LINE

Senate Group Keeps 1-Man WPA Control

Sub-committee Also Gives Back 125 Million Handed PWA by House

By the United Press.

The Administration salvaged important sections of its $1,725,000,000 1940 relief bill from the scrap heap yesterday when a Senate appropriations sub-committee eliminated several drastic House changes including that substituting a three-man board for the present WPA administrator.

Chairman Alva B. Adams (Democrat), Colorado, said the full committee would consider the revised measure this morning and that it may be considered by the Senate at noon.

In addition to abolishing the provision for the three-man administrative board, the sub-committee restored to the WPA $125,000,000 of its fund which the House allocated to the Public Work Administration, and reinserted funds for the Federal theater project on condition that local sponsors bear part of the cost.

The fund for farm security was kept at $123,000,000 and the National Youth Administration was given $100,000,000, together with unexpended 1938 balances, as approved by the House.

Other action taken by the committee included:

Decreed that contributions of a State toward projects in the works program must average 25 per cent of the total cost during a year.

Eliminated House provision for allocation of funds among States on basis of unemployment, population and need and substituted a standard of need only.

Changed the House "vacation" provision to provide that a person on the eligible list, but unemployed by WPA for six months, would be given preference over a person employed for 18 months.

Retained the House restriction of $40,000 upon the Federal contribution to any one project.

President Roosevelt had voiced opposition to the PWA grant, warning that it would throw 165,000 WPA employes out of work. WPA Administrator F. C. Harrington fought the board proposal and Actress Tallulah Bankhead came down from New York to plead for the theater project.

Straus Urges Doubling of USHA Loan Limit

By the Associated Press.

Nathan Straus, United States Housing Administration, told the House Banking Committee yesterday that unless additional funds were made available for new USHA projects "a substantial interruption in employment and construction" was inevitable, and urged that USHA's authority to lend $800,000,000 for development of low-cost housing be doubled.

The Administration also urged approval of a request that $45,000,000 be added to USHA's fund for grants-in-aid to bring rentals within the reach of low-income families.

READY TO GO!

—TO BUSINESS!
—ON WEEKENDS!
—ON VACATION!
PALM BEACH SUITS
On your toes!—Get set!—GO in Palm Beach and you go smartly and correctly when fitted by The Mode's experts. See our New Arrivals in Whites, Jutes and Wickers for every occasion. And you can buy them on our convenient 90-Day Divided Payment Plan.
$15.50
PALM BEACH SLACKS, $4.75
THE MODE F STREET AT ELEVENTH
COURTESY PARKING N.W. Cor. 12th & E Sts.

Reserve Board Clarifies Act

The Federal Reserve Board announced yesterday that, effective July 1, it has amended the definition of the term "executive officer" contained in Section 1(B) of its Regulation O, which relates to loans to executive officers of member banks.

Section 22 (G) of the Federal reserve act, which restricts loans to "executive officers" and which is implemented by the board's Regulation O, makes a distinction between "executive officers" and other officers.

As amended, the regulation would not apply to a person, regardless of his title, who has no authority to perform and actually does not perform the duties of an executive, especially in view of the fact that the law does not restrict loans to directors who are not also executive officers.

Established 1895
LOUIS ABRAHAMS LOANS ON JEWELRY
1009 H. L. Ave. N.E.
CASH FOR YOUR OLD GOLD
713 G St. N.W.

If You Suffer With KIDNEY TROUBLE
You can assist kidneys to normal functioning by following the health resort method at home. Drink Mountain Valley Mineral Water direct from famous Hot Springs, Arkansas. Endorsed by physicians for over 30 years. Phone for booklet.
Mountain Valley Mineral Water
NEt. 1062 1408 K St. N.W.

THE PARK CO. 913 15th St. N.W. Bet. Eye & Kay
SAM MELNICOVE, formerly Buyer Men's Clothing and Merchandise Manager 2 Washington's Largest Dept. Stores.
Extraordinary
STARTING AT 8 A. M. TODAY
WHILE THEY LAST Open 8 to 6 Today
2 Important Summer Men's Clothes Items
Tropic-Tweed
Here is a famous make suit, hard to get even at the regular $35 price. Just 30 suits closed out to us. All have vests, suitable for the hottest weather and can be used in the fall, because of color and patterns and vest. Hand tailored. Sizes 36 to 42; regular and long. S. B. Brooks model (trousers with zipper closing).
19.95
Arctic-Weave
If you have a son for a swell pair of summer slacks or trousers that will hold the press and shape in the hottest weather, and if you are a tall, short, regular or stout build—be sure and grab yourself a pair of these. Only 100 pairs to sell. Dark patterns to wear with lighter coats or white, others in grays or tans. Sizes 29 to 44 waist. Priced way under regular prices!
4.95

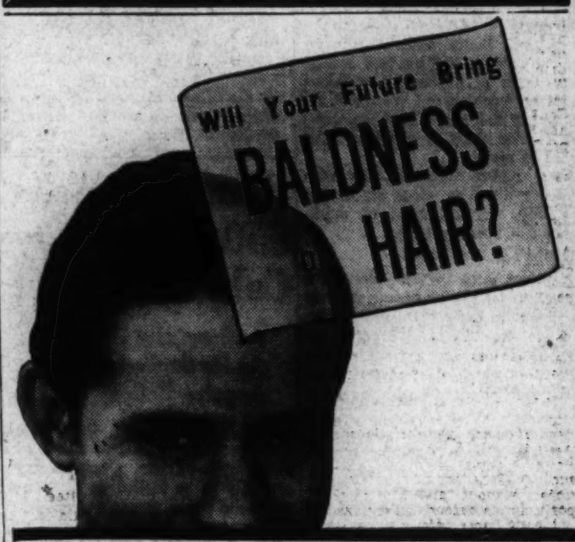

IT'S entirely up to you to decide—do you want to become bald (or remain bald) or do you want to have a good head of hair? If you want to be without hair, you need only to continue to neglect your hair or to punish it with alcoholic cure-alls.

If you want to retain the hair which you have and grow more hair on the thin or bald spots—see a Thomas expert today. He can adapt the 18 year proved Thomas' treatment to stop your abnormal hair fall, end your dandruff, or promote hair growth for you on the thin or bald spots. Call today for a complete scalp examination without charge.

WORLD'S LEADING HAIR & SCALP SPECIALISTS FORTY-FIVE OFFICES
THE THOMAS'
SUITE 1050-51 WASHINGTON BUILDING
(Corner N. Y. Avenue and 15th St. N.W.)
(Separate Departments for Men and Women)
HOURS—9 A. M. to 7 P. M. SATURDAY to 3:30 P. M.

ESTABLISHED 1875

Deserve Hinkel's MATCHLESS Cleaning Service . . . and Storage
You Run Not The Slightest Risk
—of loss or damage of any kind . . . when your prized Rugs are sent to Hinkel for Cleaning, Repairing and Storage . . . Hinkel's known reputation for Efficiency, Reliability and Responsibility is your protection.
★LOWEST PRICES FOR FINEST WORK
WHY TAKE A CHANCE?
ORIENTAL RUGS REPAIRED BY EXPERTS
E. P. HINKEL & CO.
600 Rhode Island Avenue N.E.
"The Best Known" . . . "Known as the Best"
Telephone POtomac 1172

'No Monk,' Says Buckner of Liquor Parties

Lobbyist Pictures Self As Just Doing His Best For Philippine Bonds

By the Associated Press

New York, June 26.—William P. Buckner, jr., pictured himself today as a cocktail lobbyist who in good faith had done his best to have the defaulted bonds of the Philippine Railway Company redeemed either by the Insular or United States Government, and blandly acknowledged that in that campaign he never had supposed he "had to become a monk."

Buckner, a gay young promoter whose counsel had described him as "perhaps a trifle bibulous, but no thief," is on trial with four others on charges of mail fraud and conspiracy.

The Government's accusation against him is two-fold: First, that as chairman of the Philippine Bondholders Protective Committee he wasted in conviviality money put up in the hope of having the securities made good; and, second, that it was part of the accused conspirators' plan to buy up the bonds at a low market in anticipation of their redemption.

Defends Lobbying Here

Buckner said he hadn't sought the job as chairman of the committee and that he had spent a considerable amount of his own money paying expenses.

It was, as he told of it, a job that required a great deal of wining and dining.

"In Washington," he explained, "we entertained anybody in the Government or anybody who was related to anybody in the Government."

"Why?" asked Defense Attorney John Minton.

"Because," said Buckner, "I was vitally interested in getting some favorable legislation and there is nobody in Washington who will listen to you in his office. We took them to cocktail parties and fights. We took Senator Walsh (Democrat), Massachusetts, and his secretary; Congressmen and their secretaries, newspapermen, any number of people."

The young promoter testified that by a system of telegraphic pressure—inducing certain Massachusetts holders of Philippine bonds to wire their wishes to Walsh—the Senator had reluctantly introduced on August 21, 1937, near the end of the session, a bill by which the U. S. Government would have guaranteed payment of the defaulted bonds.

Buckner likewise brought in the name of Rpresentative Lanzetta (Democrat), of New York, saying Lanzetta was his "contact man" in Washington—"like something I had in the bank."

There were likewise vague mentions of the names of other prominent persons, over the objection of Assistant U. S. Attorney William Power Maloney, who protested that such persons should not be mentioned without "giving them an opportunity to defend themselves."

Among those referred to casually by Buckner but not in any way stigmatized by him were John Farley—who he said he understood was a brother of Postmaster General James A. Farley—and Marvin McIntyre.

Without going into detail concerning Buckner's casual mention of the names of prominent Washington politicians, Maloney remarked merely that the Government had made an investigation "which shows that no such things happened."

"I never spoke to Senator Walsh about the (bond guarantee) bill specifically," Bucker testified. "I thought he was very friendly with me but I got the impression he was thoroughly tired of lobbyism and I didn't want to bother him."

He said he had hoped to have the bill introduced in the House by Lanzetta, but that the Representative finally had declined.

Buckner said he then sent for a friend, Albert Coyle, of New York, to persuade Representative Crosser (Democrat), of Ohio, to submit the bill and that Crosser agreed.

Senator Reluctant

Meanwhile, the witness added, Senator Walsh invited him to breakfast and said he was reluctant to introduce the measure.

Buckner told of a visit to Brig. Gen. Fox, chief of the Department of Insular Affairs of the War Department, and to a Col. McDonald, but said "the general didn't want to hear about it and the colonel wanted to hear less."

He added he'd tried to talk to R. Walton Moore, State Department counselor, about the bonds, but that "he talked about the best families in Virginia."

". . . I next went to Mr. Jacobs, head of the Far East division. I received very little encouragement from him. He didn't decline to discuss the matter. Diplomats do not decline anything."

Later, the witness went on, there was a dinner at the Shoreham Hotel in Washington, attended by Lanzetta, a "Judge Casey" and others.

"Were the ladies who were brought in middle-aged ladies?" asked Attorney Minton.

"At least," said Buckner, with a broad grin.

Among other persons with whom the promoter testified he had interviews were Senator Nye (Republican) of North Dakota, and Harry B. Hawes, of Missouri, a former Senator. Hawes, he said, had appeared more interested in a theory that he and Buckner were cousins and had "dragged out a big family album and finally proved we were cousins."

Marching Shriners Flood Baltimore For Annual Convention Opening Today

Associated Press Photo.

Lester Sturdy, cigar and all, rehearses his bit as a dancing girl at the National Shrine Convention in Baltimore with music by two fellow members of the Medinah Temple, Chicago.

By the Associated Press.

Baltimore, June 26.—Shriners swarmed into this gayly decorated city by the thousands today—marching, capering and electioneering on the eve of their sixty-fifth annual national convention.

Harassed officials at convention headquarters estimated the visitors at 30,000, taxing lodging facilities and swelling traffic.

Most of the nobles devoted themselves to fun-making but supporters of three candidates for imperial outer guard—automatically the imperial potentate 12 years hence—were busily seeking pledges among temple delegations.

Screen Comedian Harold Lloyd, William Heim, of Philadelphia, and John Zink, of Baltimore, director general of the convention, definitely were candidates for the most important elective post to be filled at the imperial council session Wednesday.

Formal sessions of the imperial council, headed by Imperial Potentate A. A. D. Rahn, of Minneapolis, open tomorrow, and will be followed by the first of two major parades.

The Royal Order of Shrine Jesters, following its rule-of-13, met at 2:13 p. m. and set its all-night frolic and banquet for 11:13 p. m. The Association of Shrine Recorders (secretaries) also held its annual meeting and banquet.

D. C. Hotels Crowded

The right flank of a mighty army, 100,000 red-fezzed Nobles of the Mystic Shrine advancing on Baltimore for the sixty-fifth Imperial Council of the order, invaded Washington yesterday to seek shelter denied them by overcrowded hotels, railroad sidings and steamer wharves in their Maryland Mecca.

The overflow crowded into the Willard and Mayflower hotels, lending them something of the "more than Oriental splendor" that has made Baltimore a city of crescents and sabers, camels and palm trees, red, green and yellow robes.

The Aahmes Temple delegation, from Oakland, Calif., yesterday announced their intention of visiting Washington tomorrow (Wednesday), headed by Potentate Arthur R. Anderson and brnging with them Shriners from 11 Western States.

Stanley D. Willis, potentate of Almas Temple, heads the Washington delegation in Baltimore, accompanied by Frederick Wilken, band leader; Wilbur D. Kieffer, drum bajor; Capt. Jesse E. Porter, Arab Patrol; Frank M. Graham, Oriental Band; and Capt. A. C. Foster, Legion of Honor.

Hitch-Hiker Confesses Road Murder

Convict Forces Girl Of Victim to Ride in Car With Him 7 Hours

By International News Service.

Laingsburg, Mich., June 26.—Arrested shortly after he was identified as the killer, Daniel Kent, 32, a paroled convict, today admitted to State police that he shot George Hall, oil promoter, in his automobile last Thursday.

Kent was identified from a photograph by Ruby Doty Hall's secretary, as the scar-faced hitch-hiker who shot Hall. Miss Doty testified before a coroner's jury at an inquest into Hall's death. Kent's arrest followed quickly.

Miss Doty, who often used the name "Mrs. Hall" while traveling with her employer, told the jurors Kent shot Hall in the back, hid his body in a clump of bushes near Laingsburg, and then forced her to drive about country roads for seven hours before he left her in Grand Rapids.

She said Hall decided to pick up Kent on the road because, he said, "he looks like a nice, clean kid."

After her release by the killer, Miss Doty rushed into the Grand Rapids police headquarters and informed them of the slaying.

Miss Doty wept continuously during the 40 minutes she was on the stand in the fire hall made over for the inquest.

She said:

"I held Mr. Hall while the hitch hiker drove. I begged him to take us to a doctor. He said: 'There'll be a doctor at the hideout I'm taking you to.'"

"His conversation was very insulting. About 9 o'clock he told me to turn Mr. Hall around. Then he dragged him out of the car to a clump of bushes."

"We drove on and after he proposed I accompany him to Chicago and I pretended to agree, he told me: 'You're a pretty good scout.'"

Miss Doty said when she left him in Grand Rapids she pretended to agree to meet him later to go to Chicago.

PDS Presents Guest Soprano

Miss Marjorie Fox, 1724 Seventeenth street northwest, is the popular soprano who will be featured on this morning's PDS program. Miss Fox works in the Treasury Department and studies music with Elsie Kaufman

"Station PDS Presents," broadcast by Lee Everett from the Peoples Drug Store Studios, Eleventh and G streets northwest, is presented each weekday morning from 7:30 to 8:30 by Peoples Drug Stores in co-operation with The Washington Post. Anyone over 18 years old may participate in the auditions at 7:30 p. m. Tuesdays at the N. B. C. studios. Performers are paid $5 for their appearance on this program.

Navy Bureaus Face Abolition

NAVY, from Page 1.

rear admiral assistants directing divisions dealing with ship construction, aircraft, ordnance, plants, supply, accounting, disbursements and administration. The office of naval operations would be left largely as it is, with a vice admiral as assistant chief.

Nineteen division chief posts would be created, carrying the rank of rear admiral, compared with the present seven bureau heads. Another change would transfer all staff officers except doctors, dentists and chaplains to the line. Vinson has asked Navy officials to prepare a report and plans to bring the matter before his committee as soon as possible.

Two ICC Heads Ask Rein Over Rail Expenditures

By the Associated Press.

Joseph B. Eastman and Charles D. Mahaffie, Interstate Commerce Commissioners, urged a Senate committee yesterday to approve legislation which would confine railroad expenditures to railroad purposes, except with I. C. C. approval.

They told an Interstate Commerce sub-committee that certain financial practices, including purchases of railroad securities, had helped bankrupt many carriers.

The legislation would also give the I. C. C. access to books of subsidiaries and many companies dealing with railroads as well as control over security issues of subsidiaries.

SEC Exempts Allied Chemical From Holding Act

The Securities Commission exempted the Allied Chemical and Dye Corporation of New York from the public utility holding company act yesterday, although it owns 10.7 per cent of the voting stock in the American Light & Traction Co.

The commission said that while the utility law of 1935 defined owners of 10 or more per cent of the stock in a utility as holding companies, Allied Chemical did not actually control America Light and Traction, and the stock ownership was incidental to the main business of Allied.

The commission pointed out that more than half of the stock of American Light and Traction is owned by United Light and Power Co.

Women's Party Fights for Jobs of Married Women

Atlantic City, N. J., June 26 (AP).—Members of the National Women's Party were resolved to fight legislation which does, or would, prohibit in varying degrees the right of married women to hold jobs.

Winding up its annual Eastern convention here yesterday, the party adopted a resolution condemning attacks on married women's right to work.

Edwina Austin Avery, Washington attorney, observed that "if this propaganda becomes general, marriage will be postponed until the thirties, and there will be fewer children."

Officers elected included Miss Alma Ambrose, of Baltimore, president; Mrs. Ellis H. Schnabel, Philadelphia, vice president; Miss Annette Jergen, Baltimore, secretary.

Monopoly Group To Open Building Trade Probe

By the Associated Press.

The Monopoly Committee announced yesterday it would begin hearings today on its study of what factors may be retarding recovery in the building industry. Joseph J. O'Connell, Treasury representative on the committee, will act as counsel.

Among those expected to testify are R. R. Rogers, vice president of the Prudential Insurance Co., Newark, N. J.; Henry Bruere, president of the Bowery Savings Bank, New York; Simeon Leland, chairman of the Illinois Tax Commission; Stanley Parker, of Boston, president of the Construction League of America; H. D. Pettebone, president of the Chicago Title & Trust Co.; Robert E. Wood, chairman of Sears Roebuck & Co.; Gerard P. Lambert, industrialist, of Princeton, N. J., and Thomas W. Holden, vice president of F. W. Doge Corporation, New York.

Government witnesses will include Nathan Straus, administrator of the United States Housing Authority; Stewart MacDonald, Federal housing administrator; John Fahey, chairman of the Federal Home Loan Bank Board; Leon Henderson, member of the Securities and Exchange Commission; Thurman Arnold, Assistant Attorney General, and Isador Lubin, commissioner of labor statistics.

'The Geisha' Tonight

The Columbia Light Opera Company will present "The Geisha" at 8 o'clock tonight at the Sylvan Theater, as the second presentation of the Summer Festival Committee. Ethyl Manning directs the cast of 50 local singers.

7 Drown in Belgian Canal

Brussels, June 26 (AP).—Reports from Hasselt, in southern Belgium, said today the Albert Canal broke near Godscheid and drowned at least seven persons.

TVA Utility Buying Bill Facing Death In Conferee Split

Hope for Tennessee Valley Authority legislation necessary to validate Federal purchase of the Tennessee Electric Power Company faded yesterday when Senate and House conferees broke off efforts to rach a compromise.

On Sale at your Favorite Bar or Package Store

National Distillers Products Corporation, New York

CALL CARL COMMENTS

"Get a REPORT on Your Car Before JULY 4th", Says Ed CARL

A BATTERY that's juiceless means a car that's useless—keep the fireworks out of your travel vocabulary, have Call Carl experts give your car a complete check-up now—motor, ignition, front-end shimmy, lubrication. Be sure—and be safe.

Call CARL INC. 614 H St. N.W. District 2775 and HUDSON SHOWROOM Georgia Avenue and Concord and Georgia Avenues Peabody Street

Lifetime FURNITURE

Don't Put Off Longer!

Order Slip Covers Now

You need slip covers for your upholstered furniture now. Get your order in at once. We are showing some very distinctive fabrics for our custom-built slip covers. A few prices are quoted below.

Prices Are for 3-Piece Suites

SLIP COVERS for average size 3-piece suite, custom built, box pleated all around, French seams, decorative floral fabrics $33.50

SLIP COVERS for average size 3-piece suite, custom built and with smartly styled cotton figured prints, box pleats, French seams $39.75

SLIP COVERS—unusual decorative patterns — beautiful prints, box pleated and French seams, custom tailored $47.50

SLIP COVERS—unusually heavy cotton prints, monotones and other decorative designs—box pleats, French seams, 3-piece sets $55.00

Get Your Order in at Once!

MAYER & CO.

Seventh Street Between D and E

RALEIGH SPECIAL PURCHASE—LIMITED GROUP!

SALE OF MEN'S SLACK SUITS

Type You've Seen at $5

Now $3.95

If you plan to flee "far from the madding crowd" or want to stock up for leisure hours in town . . . this is your bet! If you want a sports ensemble with a crisp and tailored air, that will "poof" at summer sun and suds . . . this is your bet!

A smart, practical herringbone weave with pleated slacks and in-or-out shirt. Deep rust, wheat, ice blue and lime green, summer's "top" shades. Be sure to shop early!

AIR-COOLED

RALEIGH HABERDASHER

WASHINGTON'S FINEST MEN'S WEAR STORE 1310 F Street

SUMMER CLEARANCE

Here's a real opportunity to buy luggage, traveling goods, costume accessories, gifts and many other items at worthwhile savings. And it's just in time for your vacation trip or holiday jaunt over the Fourth. Never before have we been able to offer such a wide selection of merchandise, and from all indications there won't be another chance this year to pick up such savings. Remember, too, each item offered in this event is up to the traditionally high Becker quality standard.

Actual Savings of 10% to 33 1/3%

Trunks		Leather Goods		Luggage	
40.00 Becker Wardrobe Trunk	29.95	1.50 Leather Key Cases	1.00	12.50 Russet Zipper Bags	9.95
50.00 Hartmann Wardrobe Trunk	37.50	2.50 Goatskin Men's Billfolds	1.69	20.00 2-Suiter Men's Wardrobes	16.95
65.00 Hartmann Canvas Wardrobe	49.50	5.00 Assorted Leather Billfolds	3.45	25.00 Solid Leather Gladstones	19.95
100.00 Hartmann Wardrobe Trunk	74.50	5.00 Women's Manicure Sets	3.75	45.00 Russet Man's Kit Bag	33.75
110.00 Hartmann De Luxe Wardrobe	79.50	5.00 Leather Cigarette Cases	2.45	20.00 Hartmann Woman's Sky-Robe	15.95
25.00 Hartmann 32-inch Tourobe	19.95	7.50 Fitted Dressing Cases	5.95	17.50 Woman's Canvas Wardrobe	11.95
35.00 Hartmann Canvas Tourobe	24.95	3.00 Pipe and Tobacco Pouch	2.25	25.00 Woman's Fitted O'Nite Case	18.75
40.00 Hartmann De Luxe Tourobe	29.95	10.00 Ostrich Inlay Billfolds	7.50	35.00 Hartmann Fortnighter Case	26.95

Accessories		Giftware		Riding Apparel	
Fabric Gloves	69c	3.50 Poker Sets, complete	2.95	7.50 Women's Riding Boots	5.95
3.00 Oil Silk Umbrellas	2.19	1.95 Aluminum Bun Warmers	1.45	8.50 Men's Riding Boots	6.95
2.00 Women's Handbags	1.65	1.00 Novelty Coaster Sets	79c	5.00 Gabardine Breeches or Jods	2.95
3.00 Women's Handbags	1.95	7.50 China Table Lamps	3.95	3.00 Whipcord Women's Breeches	1.95
5.00 Women's Handbags	2.95	5.00 Indirect Desk Lamp	2.95	10.95 Women's Riding Coats	7.95
1.00 Costume Jewelry	59c	17.50 Teakwood Coffee Tables	13.95	5.00 Women's Sport Hats	2.95
2.00 Costume Jewelry	1.00	Assorted Rainbow Glassware Reduced	25%	2.00 Woman's Hollyvogue Shirts	1.45

Charge Accounts Invited

Completely AIR COOLED

BECKERS 1314 F ST. N.W.

Japan, Britain Open Talks to End Blockade

Speedy Negotiations Likely as Powers Try To Break Impasse

By the Associated Press.

Tokyo (Tuesday), June 27.—Preliminary talks are under way for a settlement of the 14-day British-Japanese deadlock at Tientsin, it was said authoritatively today, with actual negotiations expected to develop speedily with agreement upon a "few remaining points."

British Ambassador Craigie conferred half an hour yesterday with Foreign Minister Arita, on a basis for a settlement.

It was understood one of the points to be ironed out before actual negotiations start centers around the place of the conferences. Japan was understood to be desirous of holding the conference in Tientsin, but Britain preferred holding the conversations directly with the Foreign Office in Tokyo.

It was said Japan had not yet outlined concrete demands for a settlement. So far Japanese demands have been confined to reports Japanese army spokesmen in China had declared Britain must promise to cease support of Chiang Kai-shek and to aid Japan in establishing her "new order in Asia."

A foreign office spokesman said "no time limit" had been set for the start of final negotiations.

Earlier today reports in Tientsin told of Japanese moves to arrange a settlement through their Chinese puppet regime in Peiping. These unconfirmed rumors said the Japanese were growing tired of the deadlock and had turned to their Chinese friends to "save face" for Japanese army authorities.

Reports also had circulated in London Monday that Japan had agreed to open negotiations, and would lift the blockade soon after the beginning of conversations.

Prime Minister Chamberlain had told the House of Commons he had "some reason to hope" for a peaceful settlement, and that he hoped the Tokyo government "will be able to restrain their subordinates n Tientsin."

Stricter Ban Rumored

Tientsin (Tuesday), June 27 (AP).—In contrast to the rumors of attempts at a settlement, there was current a report Japanese military authorities were preparing for a stricter blockade of the British and French concessions.

This report, also unconfirmed, said stricter measures would be enforced next Friday if the British had not by then complied with a demand for "closer co-operation" with the Chinese section of Tientsin.

British military authorities have taken sharp exception to action of Japanese soldiers Monday in holding up a British military truck seeking to enter the concession with foodstuffs for the garrison.

Chinese members of the British and French concession municipal police whose families live in Japanese-controlled areas received another threat against their own lives and those of their families

Swatow Port Barred

Hongkong, June 26 (AP).—Japanese naval authorities announced today they had forbidden third-power vessels to discharge either passengers or cargo at Swatow and even to approach the wharves there.

The new Japanese order, according to Japanese reports, followed entry into Swatow Harbor today of two British vessels. Japanese naval authorities ordered them not to approach the wharves. The vessels left Swatow soon afterward.

British naval authorities replied their warships would continue escorting British vessels into Swatow Harbor.

Byrnes Introduces Bill To Effect Cotton Barter

Senator Byrnes (Democrat), of South Carolina, yesterday introduced legislation authorizing the Commodity Credit Corporation to put into effect as soon as possible the recently concluded agreement to exchange 600,000 bales of American surplus cotton for about $30,000,000 worth of British rubber.

The authorization would be contingent on Senate ratification of the agreement.

Three Warrenton Men Claim Alibis in Tarring Of Igor Cassini; Expect Case to Be Quashed

TAR, from Page 1.

three men as the ones who, with two other companions, lured him from the Warrenton Country Club dance shortly after midnight Saturday, abducted him in an automobile and tarred and feathered him in a lonely spot some miles away. He said he did not know the names of his other assailants but could identify them on sight.

He added he had been severely beaten and repeatedly threatened with emasculation, to the point where one of his attackers actually was brandishing a razor and was only dissuaded after an argument with the others.

Chit-chat Causes Attack

Cause of the attack, Cassini surmised from remarks during his ride and subsequent tarring, were items appearing in his daily chit-chat column, "Petit Point," about prominent Warrentonians.

Authorities said they were investigating suspects to identify the other two participants.

As formal legal action came to a temporary halt which may continue until the September hearings, repercussions of the bizarre case stirred the center of the Virginia hunt country into a turmoil which has already resulted in an arrest and conviction and a near fist fight.

Most curious aftermath was the conviction of Thomas A. P. Krock for carrying a concealed weapon. He was fined $20 and costs yesterday. Krock, a friend of Cassini and son of Arthur Krock, New York Times chief political writer here, said he was carrying a pistol for fear Cassini's abductors would "get" him as well. He said it was not loaded and not concealed.

When it was pointed out that a town officer thought he had heard Krock say he had "killed two people," Krock replied the killings were strictly military in nature and ocurred in the Spanish revolution.

Angry Words Exchanged

The near fight occurred yesterday when Maj. Austin McDonnell, at whose home Cassini was staying before the attack, met Ian Montgomery on a Warrenton street. Words were exchanged and fists were poised before companions stepped between and prevented a street fight.

Meantime, Warrenton buzzed with excitement and rumor about the event. The town was the scene of heated arguments and conflicting versions of the extent of Cassini's injuries and whether he had been tarred or merely smeared with easily-removable oil.

Cassini had recovered sufficiently yesterday to return to Washington.

The Montgomery brothers are sons of Mr. and Mrs. R. H. Montgomery. Their father is a gentleman farmer in Warrenton. Calvert is the son of Mr. and Mrs. George Calvert, of Warrenton, formerly of Pittsburgh.

Montgomery

A. CALVERT

T. A. KROCK

Associated Press Photos.

Countess Marguerite Cassini is shown in Warrenton yesterday with her son, Count Igor Cassini, as he described how he was lured from a country club dance there, tarred and feathered, and assaulted. Ian Montgomery and Alex Calvert, shown at right, are charged with participating in the attack on Cassini. Thomas A. P. Krock (also shown at right), a friend of Cassini, was fined for carrying a concealed weapon. He carried the pistol, he said, because he was afraid Cassini's abductors would "get him"

U. S. Asked to Buy Dust of Columbus

LOCKET, from Page 1.

particles of dust alleged to be a portion of the mortal remnants of the discoverer of America.

Three Cities Claim Honor

According to authorities here, remains of Christopher Columbus, if they exist at all, may be found in one of three places—the Cathedral at Seville in Spain, the Cathedral at Santo Domingo, capital city of the Dominican Republic and oldest European settlement in the Western Hemisphere, or in Havana.

The Academy of Spain some years ago declared the remains at Seville positively to be the true remains of Columbus and has since refused to budge. The government of the Dominican Republic has been equally unyielding.

Representative Randolph's bill would enable the Library to buy the "Castillo locket and a gold and crystal crucifix, each containing fragments" of Columbus' dust, taken from Santo Domingo. Both relics repose in a vault in Sheperdstown, W. Va., in Representative Randolph's district. Both are the property of Mrs. Laura Butler Treadwell, native of Sheperdstown, now a resident of Los Angeles.

Library Has Part of Estate

Mrs. Treadwell will be represented at hearings on the bill, scheduled for 10 a. m. tomorrow, by Leroy Romanoff who, Randolph said, "is a fellow who votes in my district." Romanoff also is a resident of Shepherdstown.

Representative Randolph, chairman of the House District Committee, explained that Mrs. Treadwell came into possession of the locket and crucifix through inheritance from the estate of the late John Boyd Thacher, twice mayor of Albany, N. Y., and well-known scholar, collector and author of a voluminous work on Columbus.

As Randolph pointed out, Thacher's widow, the late Emma Treadwell Thacher, bequeathed the library the historian's entire collection of fifteenth century incanabula, hs books on the French Revolution and his autographs of leading personalities of the revolution.

Only Relics Privately Owned

The library described the collection as "extremely valuable." Randolph said, "We have been told the collection is worth three-quarters of a million dollars."

Randolph described Mrs. Treadwell as being in "strained circumstances" and said it was felt that Congress might be willing to pay for the locket and crucifix inasmuch as the Library received the greater portion of the Thacher collection without cost.

Columbus' remains were interred in Santo Domingo, where the discoverer wished them to be, in 1537. What was believed to have been his casket was removed to Havana when the province passed to France in 1795. But in 1877 workmen repairing the cathedral at Santo Domingo uncovered a casket inscribed as being that of Christopher Columbus and thus launched a controversy that in subsequent years has piled up such a wealth of material that, as one Washington expert said yesterday, "either side could prove its case."

Particles of remnants found at Santo Domingo were appropriated, among others, by Senor Jesus Maria Castillo, director of works at the cathedral. A portion of the dust he had sealed in a crystal locket which he presented to Mrs. Epse Sargent. Another portion he gave to Thacher, whose book upholds the Dominican cause. Thacher subsequently purchased the locket which, with the dust in the crucifix, are the only relics of their kind in private hands.

The Library of Congress displayed the relics for several years along with the Constitution and Guttenberg Bible, Representative Randdolph pointed out, but they subsequently were recovered by Thacher's heirs.

Library officials yesterday were careful to make it clear that they made no investigation of the locket and crucifix and made no claims for them while they were being exhibited. Questions as to their acceptability as a permanent part of the Library's collections were referred to Dr. Herbert Putnam, the librarian, who is vacationing in Maine.

In a formal statement announcing introduction of his bill Randolph declared he "is convinced that it is eminently fitting that the portion of the body of the great discoverer of the Western Hemisphere, now privately owned, be made available to the people of the United States and permanently housed in its beautiful Capitol, a symbol of strength, courage and indomitable will."

Senate Postmaster's Wife Hurt in Crash

Mrs. Josephine Gates, 64, of Memphis, Tenn., wife of Jack W. Gates, postmaster of the United States Senate, was injured seriously yesterday in an automobile accident in Kokomo, Ind., the Associated Press reported.

Japan, Russia Claim Victory In Air Battles

Plane Casualties At Variance; Nippon Airdromes Bombed

By the United Press.

Shanghai (Tuesday), June 27.—Japanese and Soviet military dispatches today reported new air battles on the frontier of Manchukuo and Outer Mongolia later yesterday with each side claiming a major victory.

The Japanese asserted three Japanese planes aided by anti-aircraft batteries repulsed 60 Soviet raiding planes, downing six of them, and bringing Soviet losses to 140 planes in the last week.

The official Russian news agency Tass asserted 60 Japanese planes raided Mongolian territory near Mongol Ryba where they were met by a fleet of 50 Soviet-Mongolian planes and fought a two-hour battle "of a stubborn nature."

25 Japanese Planes Down

Tass said 25 Japanese planes were "annihilated" and that a search was continuing for three Soviet planes which failed to return from the encounter.

Japanese dispatches told of a 30-minute dogfight.

The Tass announcement, quoting dispatches from the headquarters of the Soviet-Mongol forces, brought to 84 the number of Japanese planes the Soviets claim to have shot down since May 11.

Each side has been vague about its own losses, and each has repeatedly accused the other of border violations.

Technically, Russia and Japan are not fighting. They are striking at each other through states they dominate. The conflict, therefore, need not spread unless either Moscow or Tokyo decides to force a real showdown.

The Japanese army headquarters at Hsinking in the north also reported large Soviet bombing planes of modern type were bombing Manchukuo territory in what Japanese said was an apparent prelude to an attempted invasion of Manchukuo from Outer Mongolia.

Neutral diplomatic dispatches reaching Shanghai said heavy aerial fighting had been proceeding for six weeks between the Japanese and Russian air forces.

Japanese Airdromes Bombed

These neutral dispatches—first from an indepentant source—said Russian planes had bombed new Japanese airdromes and barracks with extensive casualties.

A dispatch from Hsinking said three Soviet SB-type bombers crossed the border east of Lake Buir along the frontier of Outer Mongolia and Manchukuo late Saturday and bombed from an altitude of between 11,000 and 12,000 feet.

The Domei agency also reported that a Japanese navy radio station had heard reports that Russia was detaining Japanese fishing vessels and said the navy was determined to protect Japanese fishing rights, which long have been a source of friction between Moscow and Tokyo.

Two Canadians Killed

Shanghai, June 26 (AP).—The British embassy announced today that the Rev. and Mrs. A. T. Caswell, Canadian missionaries, were killed at Changteh, Hunan Province, last Saturday when Japanese airplanes bombed the Canadian Holiness mission in Changteh, despite British Union Jacks clearly painted on them.

New Low Round-Trip Fares

Beginning Friday, June 30th

The Longer the Ride... the Lower the Rate!

FARES GOOD IN BOTH COACHES AND PULLMANS!

REST AND ENJOY YOURSELF in a big, comfortable seat. Scroll about at will. Enjoy the scenes that flow swiftly past. You have that feeling of relaxation and freedom from responsibility!

NO LOST SLEEP... for this new economy travel makes it easy to enjoy the luxury of Pullman accommodations. Remember, there's a *New Low Rate* for upper berths, along with the low fares!

SAVE TIME, TOO! Your train keeps a fast, steady pace... with no delays to make up, no traffic lights to wait for... no nerve-wracking traffic jams. Get aboard, take it easy... and *Get There.*

THE SAFE WAY is the RAILway! In a big steel coach or Pullman, you know you're traveling in the safest way known! Not a moment of worry... the railroad's thousands of skilled, experienced workers take the responsibility!

EVERYBODY knows it's safer, faster and more comfortable to travel by train. *Now pay less for it!*

All you do is buy a round-trip ticket. Whether you go a few miles or hundreds, you make substantial savings. The rate per mile decreases with distance!

This is true of Pullman as well as of coach travel... you save, however you go! In addition, there's a 10 per cent reduction in one-way rail and Pullman fares in upper berths.

With these new savings in safe, speedy train travel now available, why expose yourself to the heat and hazards of crowded highways?

Plan now to take advantage of these fare reductions on your Fourth of July week-end!

Examples of New Low Round-Trip Rail Fares from Washington, D.C.
RETURN LIMIT 60 DAYS

Round-Trip Fares Good in Coaches

between Washington, D.C. and	new low fare	YOU SAVE
St. Louis	$30.80	$11.60
Chicago	27.60	10.94
Detroit	22.75	7.21
*Cincinnati	21.55	5.91
Cleveland	17.60	4.12
Buffalo	17.65	4.11
Pittsburgh	12.60	2.46
New York	9.65	1.49

Round-Trip Fares Good in Pullman Upper Berths

between Washington, D.C. and (Plus reduced Pullman charge)	new low fare	YOU SAVE
St. Louis	$44.00	$10.30
Chicago	38.20	8.10
Detroit	30.35	5.65
*Cincinnati	28.35	5.25
Cleveland	22.50	3.60
Buffalo	22.60	3.55
Pittsburgh	15.75	2.35
New York	11.80	1.60

* Slightly higher fare via certain routes

Also worthwhile reductions in round-trip rail fares, good in all other types of Pullman accommodations.

SEE 2 COASTS, 2 FAIRS—$90

From your home town to New York and San Francisco... and home again! An amazing travel value at $90 in coaches! In Pullmans, $135 (plus reduced Pullman charge). Ask agents for complete details

EASTERN RAILROADS

Baltimore & Ohio • New Jersey Central • Chesapeake & Ohio • Delaware & Hudson • Lackawanna • Erie • Lehigh Valley • New York Central • Nickel Plate • Pennsylvania • Pere Marquette • Reading • Wabash

Post Want Ads Pay

DODGE GIVES YOU ALL OF THESE FOR LESS MONEY THAN LAST YEAR!

IN buying a new car, isn't it a matter of making up your mind what car gives you the things you desire most?

Whether you want eye-filling beauty, big-car luxury, money-saving economy—or *all of these put together*—Dodge simply points to the new Luxury Liner and says: "Take a look—that's all Dodge asks!"

"Scotch Dynamite" Engine!

Go to your Dodge dealer now and take a look at this exciting new car from every standpoint. For economy's sake, take a look at the famous Dodge "Scotch Dynamite" Engine—it gives you all the proven Dodge gas and oil-saving features, plus *even more* money-saving advancements for 1939!

Take a look, too, at all the wonderful new engineering ideas Dodge gives you this year—and then take a look at the price tag! You'll find this bigger, finer Dodge is priced *even lower than last year's Dodge!*

Tune in on Major Bowes, Columbia Network, Thursdays, 9 to 10 P. M., E. S. S. T.

FREE PROOF THAT DODGE SAVES GAS! *Prove* Dodge economy for yourself with this free "Gasometer" test which shows you exactly how many miles Dodge travels on an accurately measured quantity of gas!

TAKE A LOOK! New *invisible* luggage compartment, completely concealed beneath windstreamed rear ensemble, yet actually 27% larger than old "trunk style" compartments!

TAKE A LOOK AT THE WASHINGTON RECORD!

In Washington, D. C., more people bought Dodge cars this year than any other make, except the three leading low-priced cars.*

*From Washington Automotive Trade Ass'n Figures, Jan. through May, 1939.

NEW 1939 DODGE LUXURY LINER

See Your Friendly DODGE DEALER Today! He's in Business Nearby

NOW! FOR ONLY $815 Big New 1939 Dodge Sedan Delivered in Detroit

Illustrious in Name

DELICATE IN FLAVOR MODEST IN PRICE

You compliment your good taste when you drink Mount Vernon, long famed for its delicate flavor. You compliment your guests when you serve Mount Vernon, "the bond of friendship." And no whiskey to be compared with Mount Vernon bears so modest a price today.

ON SALE AT YOUR FAVORITE BAR OR PACKAGE STORE

Copyright 1939, National Distillers Products Corporation, New York

100 PROOF

THE Bond OF FRIENDSHIP .... U.S. BOTTLED IN Bond

Madox Ford, Noted Author, Dies in France

Brief Illness Fatal To Conrad's Friend; Writers' Discoverer

By the Associated Press.

Deauville, France, June 26.—Ford Madox Ford, the British novelist, essayist and editor, died today in a Deauville clinic at the age of 66.

FORD

Ford had been an outstanding figure in the literary life of Britain, the United States and France since he began collaborating with Joseph Conrad shortly after 1900.

He was born Ford Madox Heuffer, but later changed his name.

Ford returned to France three weeks ago from a trip to the United States and took up his residence at his villa on the northern coast near Deauville. He had been ill only a few days.

Ford's lengthy list of novels and critical studies included "The Cinque Ports" and "The Inheritors," which he wrote with Joseph Conrad. Fifteen years ago he published a biography of Conrad.

Aided New Writers

Ford wrote extensively of the three countries in which he lived, the literature of those nations and was active in discovering new writers.

At the end of the nineteenth century Ford came under the influence of the Henley group, which believed one should undergo a real struggle for existence, so Ford spent 13 years on a farm. In the neighborhood were Conrad and Henry James, both of whom were to have a part in mouling his development.

Ford served in France as an officer in the British army during the World War and was gassed, suffering a temporary loss of memory.

Ford was one of those rare, indefatigable writers who was never happy unless he was working.

When he wasn't working or discussing with one of his fellow craftsmen the precise word or phrase to be used in a piece of prose—he and Conrad once discussed for 12 hours the proper rendering of a French word into English—he was looking about for new writers.

Discovered Hemingway

For a year—1924—he edited the Transatlantic Review, one of those small, but in this case, important, magazines which sprang up with astonishing regularity after the World War. In this magazine first appeared the work of Ernest Hemingway, discovered by Ford and Ezra Pound.

In his autobiography, "It Was the Nightingale," Ford wrote that he read 15 words of Hemingway's prose and promised to print anything he gave him.

In this book, too, he stressed his interest in the literature emerging from the Midwest, and saw in that section of the United States a greater freedom and vast literary possibilities.

In his early years and for a long time thereafter, he once wrote, he used to awaken in the morning and wrestle with his own ideas, trying to decide whether he would write that day in French or in English. He wrote with facility and charm in both languages.

At Hauptmann Trial

In January, 1935, looking very much like the self-portrait he had sketched as he recalled autobiographically his pig-raising venture in England after the World War, he turned up at Flemington, N. J., to attend the trial of Bruno Richard Hauptmann for the Lindbergh baby kidnaping.

He wrote his impressions of the trial for the Associated Press, consuming huge quantities of paper as he set down his thoughts and reactions in bold scrawls.

Albert Ferguson Dies; Former Post Reporter

Albert Ford Ferguson, 61, a Washington Post reporter 40 years ago, died in a Chicago hospital Saturday after a month's illness.

A member of The Post staff for seven years, Mr. Ferguson worked also on the old Washington Times, where he edited a dramatic column under the name of "Gardner Mack," and later on the Evening Star.

A native of Washington, Mr. Ferguson, was the son of Robert B. Ferguson, one of the first druggists on Capitol Hill.

Surviving are a son, David Ferguson, of Chicago; a brother, Warren Ferguson, of Silver Spring, Md., and two sisters, Mrs. Joseph Saunders, and Mrs. Alfred Terry, both of this city.

U.S. STORAGE CO. MOVING PACKING

WE DO IT WITH MIRRORS

—and we don't mean trickery, but the SAFE, CAREFUL, DEPENDABLE, in Packing, Moving or Storing that characterizes the United States Service to our customers. Telephone us NOW!

Private Rooms
Chair Rentals
Member Allied Van Lines

418 10th N.W.

See the UNITED STATES first

10-Year Jinx Beaten at Last, D. C. Man Is in the Army Now

WELLS WOOD, Jr. MARSHALL

Among Seven in This Region to Get Officers' Commissions; Finds Hard Way—Medical Corps—Easiest to Cherished Goal

The determination of a soldier's son to follow in his father's footsteps proved too much yesterday for a 10-year jinx that has twice denied Francis Patterson Wells a career in the Army.

Born on an Army post and growing up to the blare of bugles and the tall tales of old sergeants, young Wells went to West Point at the age of 21. Failing in French after a year, he tried again, this time as a flying cadet at Brooks Field, Tex. But the fates were still against him.

Takes Hard Way

There was one other way into the Army—a long hard way—but Wells took it. He went to Maryland University, won an honor degree in bacteriology, and then to Georgetown Medical School. At the conclusion of his internship at Georgetown Hospital yesterday, he was appointed a first lieutenant in the Regular Army Medical Corps. The son of Col. and Mrs. Frank L. Wells, 2220 Twentieth street northwest, and a former Friends School and Eastern High student, Dr. Wells has a "kid brother" already in the Army—Lieut. James B. Wells.

Seven others from the District, Maryland and Virginia were on a list of 100 new Army officers announced yesterday by the War Department.

Lieut. John E. Wood, jr., 24, son of Lieut. Comdr. John E. Wood, 2900 Connecticut avenue, is one. Now on active duty at Fort Monroe, Va., he was graduated from Georgia Tech in 1938, with a mechanical engineering degree.

Serving with Wood at Fort Monroe the last year was Lieut. Oliver K. Marshall, jr., 22, of East Falls Church, Va. A native of Ohio, Marshall attended The Citadel, in South Carolina. Another successful candidate from Fort Monroe is Lieut. Charles W. Reeves, 22, of Front Royal, Va. He is the son of Mr. and Mrs. Charles Lee Reeves, of that town, and a graduate of Virginia Polytechnic Institute. All three were appointed in the Coast Artillery.

Commission in Infantry

A commission in the Infantry went to Lieut. Robert A. Sharrer, 22. On duty for the last year at Fort George G. Meade, Md., Sharrer lives at Westminster, Md.

Two of the new Army doctors are graduates of George Washington Medical School. They are Lieut. Wolcott L. Etienne, 27, of Berwyn, Md., and Lieut. Wilbur W. Hiehle, 28, of 1731 N street northwest. Etienne, son of Mr. and Mrs. A. O. Etienne, of Berwyn, is finishing his internship at George Washington University Hospital. He attended Hyattsville High School and the University of Maryland. Hiehle, son of an Army warrant officer, is serving at the Gorgas Hospital in Panama.

Another new medical officer is Lieut. Norman E. King, 29, of Haynesville, Va. Born in Washington, he attended William and Mary College and the Medical College of Virginia.

41st Car Victim, Hit April 17, Dies; Inquest Ordered

Alfred H. Williams, 75, of 1725 Seventeenth street northwest, was called the District's forty-first traffic victim yesterday following an autopsy at the District Morgue.

Williams was injured April 17 when knocked down by an automobile at Fourth and Franklin streets northeast. He was treated at Casualty Hospital. Later he went to Gallinger Hospital, where he died Saturday of pneumonia and complications.

Detective Lieut. George Darnall, homicide squad, said the police were not notified of the traffic accident until yesterday, which caused the post-mortem examination.

An inquest will be held at the morgue this morning. William A. Rodgers, 25, of 729 Fifth street northeast, driver of the car that struck the man, has been summoned to appear.

Don't Neglect Slipping

FALSE TEETH

Do false teeth drop, slip or wabble when you talk, eat, laugh or sneeze? Don't be annoyed and embarrassed by such handicaps. FASTEETH, an alkaline (non-acid) powder to sprinkle on your plates, keeps false teeth more firmly set. Gives confident feeling of security and added comfort. No gummy, gooey, pasty taste or feeling. Get FASTEETH today at any drug store.—Adv.

For Summer Sports, Come UP!

THE Homestead's location, 2,300 feet up in the Eastern Alleghanies, is the first reason for its excellence as a summer-sports center.

Fullest advantage has been taken of that location; and here are facilities for golf, tennis, riding, hiking, which are unsurpassed on this continent.

And the luxuries of The Homestead's way of life, the multiplicity of "things to do" here, have become proverbial through several generations; there's no place quite like The Homestead!

The Washington booking office of THE HOMESTEAD is in the Mayflower Hotel in charge of Miss Frances Curtis. Make inquiry there and you'll find interested, helpful assistance

The Homestead

at Hot Springs in Virginia

DID YOU GET UP TIRED THIS MORNING?

It's your spring or mattress that is at fault!

You should consult us about this condition before your doctor is needed.

Sleep Equipment for Every Purpose

We will deliver within 200 miles.

NATIONAL 4711

LINGER'S

ESTABLISHED 1865

925 Gee St. N.W.

"CLOSE-UP" of Achievement

Limelighted leaders of business . . . sophisticated socialites . . . people in the front rank of important activities may usually be seen at the Bellevue. Reasonable rates. Be sure to include historic Philadelphia in your itinerary . . . . Air-conditioned Restaurants.

BELLEVUE STRATFORD IN PHILADELPHIA

CLAUDE H. BENNETT, Gen. Mgr.

MORE THAN 2 HOURS FASTER THAN LAST SUMMER, TO

FLORIDA
ATLANTA
BIRMINGHAM

AND OTHER SOUTHERN CITIES

In smooth-riding Diesel-Electric powered, air-conditioned trains.

SOUTHERN STATES SPECIAL
COTTON STATES SPECIAL

New convenient departure from Washington, daily at 4:00 P.M. (Eastern Standard Time).

Comfortable reclining-seat coaches; spacious lounge cars; Pullman accommodations including new bedroom service. Low fares.

Two other Seaboard trains leave Washington, daily at 10:45 P.M. and 2:35 A.M. (E.S.T.)

THE SILVER METEOR
NOW LEAVES EVERY 3RD DAY

New streamlined coach train. Stainless steel. Diesel-electric locomotive. America's smartest train—the fastest to Florida and the South. Reservations must be made in advance. Consult local ticket agent, or

EDWARD PLACK, A.G.P.A.
714 14th Street N.W., Washington
Telephone: National 0637-0638

GO MODERN! GO SEABOARD!

Fog That Delays Yankee Clipper Imperils Farm Supply Bill; Rep. Cannon, Vital to House-Senate Conference, Is on Board

By the United Press.

A $1,300,000,000 appropriation for the Agriculture Department was unexpectedly fog-bound last night because of a Representative who went on a flying trip.

When conferees on the 1940 farm supply bill sought a meeting yesterday to iron out minor remaining differences between Senate and House so that the measure could be sent to President Roosevelt before midnight Friday—when the Agriculture Department theoretically would be completely out of funds—the House members found their leader was gone.

Fog-Bound in Canada

Representative Cannon (Democrat), of Missouri, chairman of the sub-committee handling the bill and champion of the extra $338,000,000 added to farm bounties over Mr. Roosevelt's budget, was fog-bound at Shediac, New Brunswick, with other passengers of a Europe-bound Clipper plane.

To make the situation more embarrassing, when Chairman Edward T. Taylor (Democrat), of Colorado, of the House Appropriations Committee, sought to make new arrangements yesterday he discovered that the second ranking House conferee, Representative Tarver (Democrat), of Georgia, had packed his grip and gone home, leaving only a lone Republican, Representative Lambertson, of Kansas, on duty.

Under the rules governing conferences between Senate and House, this stopped proceedings completely.

Taylor telegraphed Tarver and got his promise to return at 11 a. m. today.

The chairman said he would confer with Speaker Bankhead and Majority Leader Rayburn to arrange the appointment of new conferees, adding Representatives Leavy (Democrat), of Washington; Terry (Democrat), of Arkansas, and Dirksen (Republican), of Illinois.

"I'll replace Cannon myself," said Taylor. "Why, this will create hari-kari with the Agriculture Department if they don't get their money by Friday night."

LAST WEEK

to Enroll for "BERLITZ SUMMER COURSES"

In French, Spanish, German . . . and save. POSITIVELY no enrollment for these Special Courses shall be accepted after July 1. Classes 9 to 8.

The Berlitz School of Languages
1113 Connecticut Ave. NAtl. 6270

WOODWARD & LOTHROP
10TH 11TH F AND G STREETS
PHONE DISTRICT 5300

"Bustles" . . .

says Paris

—and here is a lovely adaptation of Maggy Rouff's hit of the season—ready for your next gala party.

Luscious changeable rayon taffeta—softly murmurs as you walk, like a slow, trilling brook. Tucks up the front and Talon fastening, whittling away your waist, "corset lacing" in back, and, of course, a bow and bustle. Rayon velvet trimmed around the arms and hem. Peacock green and grape color. Misses' sizes $22.95

MISSES' FORMAL ROOM, THIRD FLOOR

Your Maid's Dainty Apron Sets

—so charmingly cool and neat looking

Cotton dotted-Swiss apron set with either green or blue bias fold trimming $2

"World's Fair" white cotton organdy apron set with multicolored bias fold trimmings $2

Cap to match "World's Fair" apron set, 75c

UNIFORMS, THIRD FLOOR

Your Charmingly Served Salads

—look so refreshing in this smooth, attractive salad bowl, with a large round hors d'oeuvre tray to match

The roomy wooden bowl and hors d'oeuvre tray have gay hand-painted decorations on the outside—

Bowl . . . complete with wooden spoon and fork $2

Matching hors d'oeuvre tray $1.25

GIFT SHOP, SEVENTH FLOOR

If Your Furs Are Still at Home—

call us—DIstrict 5300—and let us put them in our new storage vaults—absolutely protected from fire, theft, moths. Small charge—for so much safety.

WOODWARD & LOTHROP
10TH 11TH F AND G STREETS
PHONE DISTRICT 5300

Flattering Brim —Fetching Snood

make white linen hats look marvelously cool

And as though that were not enough—the wide and airy mesh of the snood forms the hat's entire crown. And do note the captivating little rayon grosgrain ribbon bows $7.50

Other Linen Hats, $3.95 to $7.50

MILLINERY, THIRD FLOOR

WOODWARD & LOTHROP
10TH 11TH F AND G STREETS
PHONE DISTRICT 5300

Enjoy the Thrill of Returning from Vacation to Find

Your Furniture . . . Rugs . . . Draperies Thoroughly Cleaned

in sparkling readiness for the new season's festivities

Our thorough cleaning makes rugs, draperies curtains and upholstered furniture take on a new lease on life. We believe you will be delighted to discover how refreshed your rooms look—at so small a cost.

Rugs and draperies may be stored, if you wish, in our moth, fire and theft proof vaults, until you wish them in the Fall. An additional charge, of course, for storage.

Telephone DIstrict 5300 for prompt attention to your pre-vacation household refreshment needs.

DRY CLEANING DESK, 11th AND G STREETS CORNER, FIRST FLOOR

The Washington Post

Registered U. S. Patent Office.

An Independent Newspaper.
(Published every day in the year.)

Eugene Meyer, Publisher.
Floyd R. Harrison, Comptroller.

The Associated Press is entitled exclusively to use for republication of all news dispatches credited to it or not otherwise credited in this paper and local news of spontaneous origin published herein. Rights of republication of all other matter herein are also reserved.

New York Office .....270 Madison Avenue
Chicago Office .....360 North Michigan Avenue

DELIVERED IN WASHINGTON

Daily, Sunday, 1 yr	$7.80	Daily, Sunday, 1 week	15c
Daily only, 1 yr	5.20	Daily only, 1 week	10c
Sunday only, 1 yr	2.60	Sunday only, per copy	5c

BY MAIL—MARYLAND, VIRGINIA, WEST VIRGINIA AND NORTH CAROLINA

Daily and Sunday		Sunday Only		Daily Only	
One year	$9.00	One year	$4.00	One year	$6.00
Six months	5.00	Six months	2.00	Six months	3.50
One month	85c	One month	40c	One month	60c

OTHER STATES, MEXICO AND CANADA

Daily and Sunday		Sunday Only		Daily Only	
One year	$11.00	One year	$4.00	One year	$7.50
Six months	6.00	Six months	2.50	Six months	4.00
One month	1.00	One month	45c	One month	70c

All Subscriptions by Mail Payable in Advance.
Entered at the Postoffice Washington, D. C., as second-class mail matter.

TELEPHONE NATIONAL 4200.

Tuesday, June 27, 1939.

Striking Contrast

Legislators who must decide whether any fund should be appropriated to aid unemployed District residents who are able to work may find a good deal of interest in a current report on unemployment aid in New York. The welfare department of that city has found that one-third of the families on home relief have no member able to take a job. Another 18 per cent of the families included housewives or students who are theoretically employable but not immediately in a position to take jobs if they were available.

These findings led New York's Welfare Commissioner William Hodson to conclude that not more than one-half of the families on relief in that city could resume immediately self - supporting status under the most favorable employment conditions. It seems to follow that about half of the families obtaining relief in New York are in the employable class. In Washington home relief is denied families in this category, except in rare emergency cases.

Funds appropriated for relief here in recent years have been so meager that the Public Assistance Division has been forced to turn away men who are able to work, even though their families may be without food. In a few cases employable men whose families have been faced with eviction from their lodgings have been given help, but for the most part the limited funds available are reserved for families without a breadwinner.

Some of the aged who receive benefits may not be entirely incapacitated for work. Frequently, too, the blind and mothers of dependent children obtaining benefits from the PAD find it possible to work part time. But when misfortune comes to a person simply in the form of unemployment he can expect nothing from the PAD.

Is there any reason why the relief system of New York should be so much more generous in this respect than is that of Washington? In that metropolis, which incidentally has a government of its own, relief appears to be granted on the basis of need, regardless of what type of misfortune may have reduced a family to destitution. In Washington virtually no public aid can be obtained by the indigent who have "merely" lost their jobs.

If any further argument is needed, the poor showing which Washington's relief system makes in comparison with that of New York should certainly induce the House conferees to accept the $300,000 item which the Senate wrote into the District supply bill for the assistance of employable but jobless men.

A Frontier War

It is difficult to penetrate the thick veil of censorship which hides what is taking place along the uncertain border dividing Japanese-dominated Manchukuo from Soviet-dominated Outer Mongolia.

Both the Tokyo and Moscow governments appear anxious to suppress news from that trouble zone which might make unpalatable reading for their people. The vacuum is being assiduously filled by claims and counter-claims that are subject to very drastic discount. Thus one Japanese claim is that in the course of five days 154 Soviet planes were brought down, with only negligible Japanese-Manchukuoan casualties. This is matched by a Russian claim that, on Saturday alone, 25 Japanese planes were destroyed with only two Russian planes shot down. Obviously these and similar statements cannot all be accurate.

What appears to be incontestable, however, is that a struggle is raging in that corner of Asia where Japanese and Russian buffer areas adjoin. And the outcome of that struggle may have a bearing on the larger issue which is being fought out, namely, whether Japan's claim to hegemony can be established. In this respect the skirmishes along the Manchukuo-Outer Mongolian border have a direct relationship to the more extended fighting in China proper and the efforts being made by Japan to dislodge the Western powers from Chinese treaty ports.

More specifically, Japan's efforts to penetrate Outer Mongolia arise out of her persistent desire to drive a wedge between China and Russia and thus make impossible any further extension of Russian aid to the armies of Chiang Kai-shek. This effort the Moscow regime is combating.

It is significant, too, that at the very moment when large-scale engagements are taking place between what are, at bottom, Japanese and Soviet forces, Moscow has seen fit to conclude a trade agreement with China.

Belated Economy Move

Minority Leader Martin's proposal to apply a 10 per cent cut to such appropriation bills as are "properly susceptible to such a reduction" is doubtless intended to counteract the Administration's latest pump-priming venture. Viewed in that light, it may prove to be good strategy. To counter-attack is frequently the most effective defense.

As a means of achieving economy in the ordinary expenses of government, however, Mr. Martin's move has very little punch behind it. Republican members of the House under his leadership have lost their best opportunities to curb the extravagant spending of the Roosevelt Administration. The minority leader's proposal to cut appropriations comes at a time when most of the supply bills have been enacted—frequently with the generous aid of Republican votes.

"The country is shocked," as Mr. Martin says, "by the record of appropriations of this session of Congress." Perhaps the most discouraging thing about that record, however, is the fact that both major parties have contributed to it. Many G. O. P. orators have made eloquent appeals for economy. But when votes have been counted the Republican plea has proved to be far from unanimous.

Failure of Mr. Martin and his colleagues to prevent the inclusion of unbudgeted funds in the agricultural appropriation bill last week seriously weakens the minority in its present stand. The $225,000,000 item for parity payments to farmers won by only a 5-vote margin in the House. Concerted action on the part of Republican Congressmen could easily have defeated this unwarranted subsidy. But instead of making a determined stand for a principle to which their party is committed, a large number of Republicans helped to put through this extravagant and unnecessary boost in farm benefits.

Some Republicans in the House have consistently attempted to trim mounting governmental outlays. There was a determined effort to hold a check upon funds for the WPA. And at the other end of the Capitol, Senator Vandenberg took the lead in the successful fight against the Florida ship canal. There has been a good deal of support from G. O. P. legislators for the efforts of Representative Woodrum to trim appropriations. But it can scarcely be said that Mr. Martin and his colleagues have consistently fought for a balanced Federal budget as a major issue.

Of course, it is not too late, even now, to pass an economy resolution carrying an arbitrary cut in all designated appropriations bills. But at best that is a crude method of trimming Federal expenditures. Mr. Martin's belated bill does not obscure the fact that the G. O. P. has already passed by its best opportunities to curtail the Administration's continued spending splurge.

Townsend The Second

It is not easy to analyze the significance of the recent Townsendite convention at Indianapolis. Especially baffling is the decision of the delegates that when the good Dr. Townsend is no longer able to lead the movement the mantle of authority shall fall to young Robert C. Townsend, his son.

Now Townsend *pere* is not, of course, any spring chicken. Still he appears in the soundest of health and certainly good for several more years of service. If, as was so confidently predicted at Indianapolis, we are to have a Townsendite Congress in 1940 it would seem to follow that we shall have a Townsend old-age pension law in 1941. Consequently, beyond 1941, there would seem no further need of a Townsend organization.

But by the same reasoning it is equally difficult to understand the indignation of the schismatic group of Townsendites. Shocked beyond measure by what they deem arrant nepotism, the anti-Townsend Townsendites are preparing to form an organization to campaign independently for $200-per-month pensions. The designation of Townsend *fils*, as heir-apparent makes certain, they say, "the positive defeat of the program" in the next Congress. This apparently small majority seems to be even more interested in obtaining fabulous pensions than in the lore of Townsendism.

The idea has occurred to many people that Townsendism may not be so much an economic movement as a sociable one. Anyhow, there is some indication that many of the old folks who attended the Indianapolis convention at their own expense got more fun out of it in one week than they could possibly get out of spending $200 a month at the taxpayers' expense. Perhaps then, all this incantation about Congress is merely a ritual. Perhaps the very pensions themselves are merely symbolic, like the fezes of the Mystic Shriners.

This hypothesis of a perennial Townsendism would reduce the question of leadership to one of the dynastic principle of succession versus the democratic principle of turn and turn about. There is much to be said for democracy, of course; but there is always this to be said for hereditary monarchy: it generally manages to put on the better show.

Army Without Country

Partisans of the Irish Republican Army, which obviously considers itself at war with the British Empire, were permitted to parade last Sunday through the very streets of London, that on the previous evening had been shaken by a fresh series of bomb explosions. They were permitted to assemble at Trafalgar Square where an orator threatened that the bombings, which have been occurring throughout England since the first of the year, would continue until all British garrisons are withdrawn from Northern Ireland.

But attempts to hold similar parades in various parts of Ireland were rudely broken up by Irish police and the Irish army. This queer paradox must have added to the confusion, already existing in many American minds, as to just whom and what this Irish Republican Army represents.

The name goes back to the 1860's. It was an "Irish Republican Army" that attempted the tragi-comic Fenian invasion of Canada. But although the Fenians exercised a considerable influence in Irish politics, and even more on Irish imaginations, their army, outside a few sporadic acts of violence, gave the British no great trouble. One reason was the absence of a rank-and-file, another was that the high command included for a time an agent of the British Secret Service.

The history of the present I. R. A., however, begins with the organization of the Irish Volunteers in 1913. These were Nationalist Ireland's answer to Sir Edward Carson's threat of armed resistance to application of the Home Rule bill. With the World War, however, home rule was shelved; Redmond and Carson alike sought enlistments for the British army. But the revolutionary separatists, the "physical force men," as they were called, became convinced that England's danger had at last created Ireland's opportunity. They commanded but a partial following among the Volunteers. It was these extremists of the Volunteers, among them Commandant Eamon De Valera, who combined with James Connolly's Citizen Army to stage the memorable Easter Insurrection of 1916.

The wholesale executions and arrests that followed the insurrection and the threat of conscription, served, however, to unite almost all separatist factions in resistance. In the long Anglo-Irish "trouble" that followed the Volunteers became the Irish Republican Army. After the treaty of 1921, the title was preempted by the insurgent minority who fought their former comrades and ambushed and slew their former chieftain, Collins, in the long civil war against the Free State. But, one by one, the better known leaders of the I. R. A., Rory O'Moore, Liam Mellows, Erskine Childers, were slain in battle or captured and executed, the remnant driven into hiding.

Their cause against the treaty, however, was taken up by Mr. De Valera's party of Fianna Fail. As economic discontent in Ireland increased, anti-British sentiment was revived and the Ulster problem grew more acute. The Cosgrave government was overthrown, and De Valera, supported by the I. R. A., came into power. But when, following a series of political murders, he arrested its chief of staff, and outlawed the organization itself, he became, like Collins before him, the "Traitor."

Lately the I. R. A., evidently strengthened by an influx of younger men, has come very much to life, not so much in Eire, as in Ulster and in the Irish settlements in Great Britain. Evidently it believes that England's international difficulties have again struck the hour of Irish opportunity. In January an ultimatum in the name of the I. R. A. was delivered to the British government. A few days later the bombings began.

The history of the I. R. A. pointedly illustrates the fissiparous nature of revolutionary parties. It also suggests that there is a temperament for which revolutionary conspiracy is not a means to a political end but an end in itself.

Hitler doesn't smoke or swear and the strongest drink he takes is 1 per cent beer. He's the most temperate intemperate person we ever heard of.

Gender And Number

From the Commonweal.

An item of research from the University of Cincinnati reverses a belief so widespread and venerable that it may be called a tradition: the belief that masculine brains are better mathematically than feminine. A graduate study of a thousand students, admitted in recent years from 23 States and Canada, shows "a slight but very consistent superiority" on the part of the female half of the group throughout high school mathematical courses. Further, this superiority increases in the more advanced work.

We are not prepared with any counter-conclusion to these figures, which seem broadly enough based to merit at least respectful attention, although they do surprise us a little. Not that we have shared the prepossession against women's capacity for abstruse calculations, but precisely because we have no such prepossessions against any group. Nothing in the world is harder to prove than such a concentration of aptitudes, whether by sex, class or race.

In regard to the Cincinnati study, we would make the qualifying suggestion that as girls are known to be on the average more conscientious students than boys, some of the indicated lead might be accounted for on the basis of sheer application. But it is a suggestion only; and we do not deny that feminists who have smarted under the charge that the mathematical professions, like accountancy, engineering and statistics, are "For Men Only" are entitled to do a little crowing.

Trying To Whitewash It

Letters To The Editor

All communications must carry the writer's name and address, though pen names are permitted at the editor's discretion. In fairness to other correspondents brevity is requested. Letters are subject to condensation.

Dr. Putnam's Successor

To the Editor of the Post—Sir: Since the issue of a successor to Dr. Putnam in the Library of Congress is still open, I should like to say that I thoroughly agree with all the statements made by Mr. Myron W. Getchell in his letter printed in The Post of June 19, as well as with every argument expressed by Mr. Milton J. Ferguson, as president of the American Library Association to the President, the Vice President and the Senators. I fully believe that at least 99 per cent, if not all, of the librarians in the country, whether members of the association or not, will stand back of him.

Mr. David R. Wahl, whom the records show to be a young librarian of only a very few years of experience and who seems to intimate lack of progressiveness among librarians, has himself only recently joined a comparatively new section of work in the Library of Congress which is the direct outgrowth of the ideas of progressive librarians throughout the country, including Dr. Putnam, who recognized the value of it in saving libraries money and, consequently, the taxpayers.

In formulating policies in regard to projects like that or similar ones, which are partly technical and partly professional, only the person who has had some experience with the work and the administration of it and knows something of the steps involved, can have a full understanding of the questions connected with them and properly weigh the importance or non-importance of them. If Mr. Wahl would study his library history, he would know that great advances have been made in library service in general and by the American Library Association in the last 15 or 20 years.

In order to be truly progressive, or at least recognize progress along any line, one must also know something of the past. It is too expensive to learn through the trial and error method, especially when it is no longer necessary. Knowledge and judgment should go hand in hand. We have men in the library field who are well equipped for the important post.

ANOTHER LIBRARIAN.
Washington, June 23, 1939.

Filipino Loyalty

To the Editor of The Post—Sir: In 1894 I was at dinner in the ward room of U. S. S. Concord, anchored in San Diego Bay, the guest of Lieut. B. O. Scott. "Take a good look at that Japanese mess boy," whispered Scott. Later, in his cabin, he told me why. That afternoon a search of the mess boy's kit brought to light detailed plans of the Concord's construction; also papers showing that the steward had been graduated from a Japanese university.

Other discoveries of like nature must have been made on other ships because within three months all Japanese mess boys were discharged and Filipino boys took their places.

I have talked with many naval officers since that time and never not even when our forces were fighting insurrectos lead by Aguinaldo, has the loyalty of a Filipino mess boy been questioned.

C. H. WETMORE.
Washington, June 24.

The Lee Mansion

When patriotic citizens visit the national shrine, now called the Lee Mansion, at Arlington Cemetery, they may not know that its enduring splendor was provided for them by the War Department; the actual work having been done by the Quartermasters Corps.

An act of Congress, approved March 4, 1925, directed the Secretary of War to restore Arlington House to the condition in which it existed prior to the Civil War. The War Department was instructed to procure furniture known to have been in the mansion, or replicas, or furniture of the first half of the century.

When the Quartermasters' Corps began this work of rehabilitation, it found the building in an alarming condition of decay. The foundations had settled, beams, joints, floors, ceilings and brickwork were giving way. With consecrated, historic sentiment, and obedience to the act of Congress, the Quartermasters' Corps restored all to its present strength and beauty. This division of the War Department provided heat from outside buildings. They installed an automatic fire alarm. The adjoining servants' houses were reclaimed and furnished in period or originals, for posterity, as were the cabins near the river.

Historic walks and places were restored. Not far away lie the remains of the builder of the mansion, the adopted son of George Washington; George Washington Parke Custis. It is closely associated with the early history of our country, and could never be considered as a separate entity. Grounds and house are an integral unit.

With infinite pains the Quartermasters' Corps of the War Department sought out the designated furniture, making the mansion the shrine that it is today.

Then, by Executive orders, June 10 and July 28, 1934, the mansion was separated from its historic unity, administration by the War Department, and placed under the administration of the parks service of the Department of the Interior. This was no doubt considered practical, but the tradition of Arlington has been cut in two. The Department of the Interior is charging admission to patriotic houses. True, the price is small, but the principle of charging citizens, to imbibe the spirit of patriotic appreciation, is questionable.

Many persons are asking that Arlington Custis-Lee mansion be restored to its historic unity with its Arlington grounds, under the War Department. It is thought that this can be done by Executive order under the reorganization act.

Arlington mansion and grounds were an integral unit from 1802 until 1934. It was, by Executive order, January 6, 1864, placed under the War Department, so there is fine precedent for this gracious act by President Roosevelt to unite this estate as it has been in all historic times. This, too, would be recognition of the untiring achievement of the War Department.

This, also, might diminish expenses to some extent; and the administration was certainly efficient before. So a transfer back to its original setting seems patriotic and just, and would probably be acclaimed by many citizens.

As an Executive order first placed Arlington under the War Department, 1864; and an Executive order took the mansion from the War Department, 1934, would it not be appropriate at this time of restoration of good will, for an Executive order to restore the mansion to the War Department that made it what it is? Surely, the man for whom it was named, Gen. Lee, was closely associated with the War Department.

J. R. PRICE,
Commander-in-Chief, S. C. V.

The Relief Bill

To the Editor of The Post—Sir: Several members of the Women's Trade Union League of the District of Columbia read the editorial on the "Relief Bill" in the Washington Post of June 19, and were so deeply shocked by it that they called it to the attention of our executive committee, who voted to write you in protest.

We were shocked that this editorial, which purported to deal with the Woodrum relief bill, did not even mention, let alone condemn, the absolute failure of the bill to fulfill its supposed purpose. The bill is called a relief bill; its provisions and appropriations must give to our millions of unemployed whatever work for subsistence most of them will find during the coming year.

Yet, although the 2,600,000 now on WPA rolls are but a minority of the men and women in need; and although private industry shows no signs of accelerating its recovery to such an extent that it can absorb this vast surplus of labor, nevertheless this bill provides that the rolls shall be cut still more. Only 2,000,000 out of the 10,000,000 to 12,000,000 without work will be favored by receiving Government wages, which will in no case be the prevailing wages, but substandard pittances.

Furthermore, even these 2,000,000 will not enjoy all their meager earnings, for many of the other unemployed will be their friends and relatives, and the funds of the 2,000,000 will be stretched over more millions, hardly keeping any of them from starvation, and surely not providing them with a standard of living anyone would want to call American.

This glaring failure of the bill, however, The Post editorial does not even mention. Instead, the effort of Congress to "improve" the WPA is commended, and the only regret is that all the "boondoggling projects," such as the Federal Theater, are not eliminated, and that the provisions for local financing and sponsoring of WPA projects are not sufficiently strong.

The Women's Trade Union League of the District of Columbia would like to state that it agrees thoroughly with the editorial thesis of The Washington Post, that "boondoggling" should be abolished from WPA, and that the local governments should finance WPA projects to a certain extent, if they can. We do not believe, however, that the Federal Theater is a boondoggling project.

The men and women employed in these fields were skilled professional people and artists. Their work cannot be measured as easily as can the number of ditches dug in other forms of enterprise. Even granting this difficulty of measurement, however, the accomplishments of these people are patently great in number and in quality. Through their work, painting, music, literature and drama have been spread to the reach of American citizens who never before could afford to experience them.

As for the blessings of local financing and sponsorship, the fact that local governments will not appropriate as much money as will the Federal Government is well known; indeed, it is probably one of the reasons why the enemies of WPA consented to let some projects live on this basis, rather than seeking their outright destruction. It was obvious that on this basis the projects would not live. For in localities, no matter how much people may want to help their fellow citizens who are unemployed, no matter how much they may want new schools and streets, the question of their own daily bread comes first, and they are not going to appropriate money they will have to pay right away, even though they would be willing to have the Federal Government appropriate the same money.

ELIZABETH LYLE,
Corresponding Secretary, Washington Committee, National Women's Trade Union League.
Washington, June 22.

The Post Impressionist

To Pastures New

ACCORDING to the pulpit and the press, the sickness of our day is insecurity. Fear of open places forces people to crowd into cities where walls protect them from perspectives. Men seek boundaries for their minds in the exact sciences or by the easier methods of the movies. The village and its philosopher are becoming as extinct as the pioneer.

Since there may be many reasons for one event, I offer an informal observation of my own to the schooled and more extensive reasons already offered by the psychiatrists and economists. To my mind, one small but important root of this modern evil is the kiddie coop.

The rise of the kiddie coop in popular favor coincides with the end of the war and the subsequent psychoses successively forced upon us by easy money and no money. Now that we are in a permanent doldrums, the coop has been elaborated as never before. It started as a small portable arrangement of low-wooden bars that a child of 4 could climb over. It is now made of heavy wire, staked to the ground, often roofed with wire and closed with a door. It would keep prisoner a child of 14. When I first noticed these tremendous coops in shady spots of lawns, I thought them excellent. "The child is perfectly safe," I thought, as the child's parents must also have thought.

Then I realized that the desire for safety is the prime passion of the emotionally insecure. And it seemed a terrible thing that the youth of the land should be taught security during its most formative years. If a man has a hard time renouncing the security of the womb, hardly remembered and of a time before consciousness, how will he renounce the safety of a place where he has spent the liveliest and growing hours of his first six years of life?

The child is not only given absolute security in these coops, he is presented every day with an insoluble problem. No strength or ingenuity will avail to free him. And at last he will sit down with his toys, undesirous of solving this or any other problem, taking bars as the natural accompaniments of living. This is realism in child training with a vengeance. And though it may make for a docile citizenry, it will make for few of those re-moulders of life who have worked miracles because they believed in man's illusions.

"Except for purposes of metaphor, the phrase, "tied to his mother's apron strings" is as obsolete as those quiet mill ponds and rows of pins that we have retained from the scenes of an earlier generation. A child is never tied to anything now—parent, chair leg or tree.

But the old system had its advantages. Within a circle of action, the child had adventures. A dog could lick him or a cat nuzzle to him by chance, and not because it was placed beside him by some external agent. With the rope stretched taut, he found not the boundaries of his freedom, but the limit of his powers. As he grew stronger, he might pull the chair over, or drag it to another corner. And as he grew older, he would see that one day he might break the cord, or untie the knot, according to his temperament.

So, mothers, tie your children to your apron strings. They will be walked on, tripped over, scalded maybe; but they will grow up in the real world with the illusions of freedom and trust in their own powers intact. And make it a loose knot while you're about it, an old-fashioned granny, so that before too long, he will pull away and scamper to the hills. And, apronless, you, too, may go a-roving into fresh phases of existence.

KATHERINE LACKY.

Japanese Boycott

To the Editor of The Post—Sir: Every indication goes to show that public opinion is hardening against Japan and becoming favorable toward China. The boycott of Japanese goods is growing in favor but at present it is only very partially successful.

If silk stockings and neckties were replaced by goods of all-American make, the effect on employment and profits would be beneficial. It is true that there would be some disturbance while the silk manufacturers were changing to rayon, lisle, etc., but the stoppage would be temporary and would affect comparatively few.

But suppose that by means of silk sales Japan should win the war in China. She then would be able to enslave Chinese labor, seize the resources of China and in time take possession of the remainder of the Orient.

M. P. HYDE.
Washington, June 23.

Drama Now WPA Issue

By Mark Sullivan

Pressure On Senate

THE BILL reorganizing WPA, having passed the House, is now before the Senate. Strong pressure is being put upon the Senate to restore features of WPA which the House cut out. Strongest pressure of all comes from advocates of preserving the Federal Theater Project. Persons of high standing in the drama and literature strongly urge that the work of the Theater Project be continued.

Their sympathy is persuasive. Examination of their pleas, however, reveals that they are confused between two objectives—the objective of nurturing the theater, and the objective of providing work for unemployed persons. The latter is the objective by which WPA must primarily be judged. Yet much of the advocacy of preserving the Theater Project is put upon the basis of fostering the drama. One of the ablest young men in the dramatic profession, Orson Welles, speaking on the radio the other night, said, with appealing eloquence—I quote him from memory—that the spoken drama as an art-form is in peril of death, due to the motion picture and other causes. He pleaded for the Federal Theater Project, as a means of keeping drama alive and making it grow.

If the object is to foster the spoken drama, the appropriate way would be to have the Federal Government endow the drama. The true answer to Mr. Welles' plea would be for the Federal Government to set up a subsidized theater or theaters, to endow the putting on of federally subsidized plays, and to create a Federal agency which would employ and train actors. This would be a reasonable and practicable suggestion. It could stand on its own merit. There is precedent for it in Europe, where many governments, for generations, have had national opera houses, national theaters, national schools of drama.

Hiring Of Actors Would Be Aim

IF THIS WERE done in America, it would be done as it is abroad. The aim would be to employ the most competent actors; to select the most promising young material for the stage and give it thorough training, to create an institution which would be supreme. The persons selected to act, and to be trained for acting, would be chosen on the most exacting, competitive basis of search for the best.

But a federally endowed school of the drama and chain of theaters would be one thing. WPA is a different thing.

The object of WPA is to give work to needy unemployed persons. That is its only object. When to that object there is added another, fostering of the drama, a confusing principle is introduced.

WPA is based on the principle that, as Henry Hopkins once put it, every person is entitled to a job, as a right. The important words are, "as a right." Whether the principle thus expressed is sound, need not be debated here. For the sake of argument, admit it.

But to this, the Federal Theater Project, and some other WPA projects having to do with writing and the arts, add, in effect, a second principle. As expressed in the Federal Theater Project, the principle would read: "Every person is entitled to a job as a right—and a job of the sort he likes, or thinks he is fitted for."

Expressed in that way, the principle is hardly defensible. Certainly it is not practicable. A society organized on the idea that no person need work except at the thing he likes to work at, is hardly attainable. It is doubtful if the most extreme New Deal dreamer has gone that far. Certainly no such society has ever existed.

WPA Is For Persons In Need Of Money

IF WE ADMIT that a person whose experience has been acting, is by the fact entitled to a job at acting, we should promptly have demands for the same treatment, from persons whose experience has been blacksmithing, or manicuring, or deep-sea fishing. Such demands would be difficult to deny, logically. WPA is for persons in need—that is, in need of money to pay for food, clothing and shelter. Persons really in need will not insist that the job provided for them must be of a particular kind.

Some of the objection in Congress to the Federal Theater Project is based on alleged associations with communism. This charge is less correct with respect to the Theater Project than to some other features of WPA. The judgment of competent persons is that recently the Theater Project plays have not been radical; but that in the beginning some plays were put on which clearly had the intent and effect of stirring up hostile emotion against the American system of society.

If the House, in dropping the Theater Project, was moved by excess suspicion of communism, their suspicion with respect to other aspects of WPA was justified by abundant proof. That Congress should be vigilant is understandable. A Government so weak, so lacking in pride in itself as to be willing to contribute money to agencies that work for its own destruction, is not a spectacle America would like to see.

Cosgrove Asks Rail Pension Expansion

James L. Cosgrove, of Chicago, president of the Railroad Employes National Pension Association, told a Senate Interstate Commerce subcommittee yesterday some workers were left without income when retired because of disability before they were eligible for pensions.

He urged expansion of the railroad retirement act to provide compensation immediately upon retirement for men in service 25 years.

Senate Kills Power to Cut Dollar

MONEY, from Page 1.

minutes away, that definite commitments were made.

Plans for uniting the antidevaluation and prosilver vote very nearly went awry at the last minute. When a Pittman proposal for raising at the price of silver $1.16 was defeated, 52 to 26, as had been expected, Senator Adams (Democrat), of Colorado, jumped to his feet to offer an amendment combining the antidevaluation plan with a 77.57 price for silver.

This proposal, it was thought, was the trump card, for it would snare on one ballot both the silver bloc which, incidentally, was allied with currency expansionists led by Senator Thomas (Democrat), of Oklahoma, and the antidevaluation group. Even Senator Glass, crusty Virginia hard-money Democrat, who left a sickbed to take part in the vote, announced he would support the amendment.

Expansionists 'Hold the Bag'

After a vigorous protest by Senator Barkley that the two parts of the Adams amendment should be considered separately, Senator Bankhead (Democrat), of Alabama, who was in the chair, ruled in favor of the majority leader. Adams took an appeal from the chair, but Bankhead was sustained by the bare majority of 39 to 35.

But, to the surprise of many observers, the hard money-soft money-silver combination prevailed on both ballots.

Finally, as he had glomily predicted, Senator Thomas and his currency expansion group was left "holding the bag." For, on an amendment proposing to increase the currency by $1,500,000,000, many of the silverites deserted their erstwhile ally to defeat him, 45 to 19.

Visibly angered, tall, white-haired Senator Thomas told his colleagues that their action had condemned the country to 50-cent wheat and 6-cent cotton, except for the loans boosting the price to the farmer but saddling the Nation with an ever-increasing debt.

Thomas also was defeated, 39-28, on a proposal to stabilize the dollar at a level that would buy commodities at the rate prevailing in 1926.

Some leaders of both the antidevaluation and prosilver blocs vigorously denied any "deal" had been made.

On the other hand, Senator Schwellenbach, asked why he had voted to deprive the President of his devaluation powers, countered with the question, "Ever hear of the Coeur d'Alene mining district?" (The area he referred to is in Idaho, but Spokane, Wash., is the nearest commercial center.)

The bill must be passed by both Houses and signed by the President by Friday night if a hiatus is to be avoided in operation of the stabilization fund.

Trade Crippling Feared

The Townsend amendment, putting an immediate stop to purchase of foreign silver, was attacked by Barkley on the grounds that it would cripple American trade with Mexico and other foreign nations from which silver is bought.

"A very decided effort is being made by some foreign countries to get possession of the trade with Mexico," asserted Barkley. "If you don't want to sell anything to Mexico and China, all right—then take away their power to purchase our goods."

Barkley indicated he thought the Townsend amendment sprang from a desire to retaliate against Mexican seizure of American oil properties.

Senator Ashurst (Democrat), of Arizona, termed the silver purchase policy a "failure," and in melifluous phrases that the program would not buy friendship from its beneficiaries.

The foreign silver purchase program, never very popular with Secretary Morgenthau, has involved transfer to this country of 5,000,000 ounces of silver a month from Mexico and 1,200,000 ounces a month from Canada, at the world price of 43 cents. China no longer is a heavy seller of silver to the United States.

Abolition of the President's power to devalue the dollar is a much more serious blow to the Administration. The Treasury has looked upon this power as a weapon with which to threaten other nations contemplating devaluation of their own currencies. Even opponents of devaluation frequently admitted they did not think the President intended to use the power, but they maintained that restoration of complete control of the dollar to Congress would increase business confidence.

The present law would give the President the right to reduce the gold value of the dollar from its current level of 59 cents to a minimum of 50 cents.

Under the law, the Secretary of the Treasury has been authorized to fix a price for six-month periods.

The new price, said Senator Adams, will cost the Government "not over $7,000,000 a year," for the purchase of 58,000,000 ounces. The Colorado banker added that the proposal will "enable the mining industry to survive."

George W. Snyder, executive of a Salt Lake City mining company, said last night the new price would put a "lot of men to work."

Silver Vote Hits Mexico

Mexico City, June 26 (AP).—The vote of the United States Senate to stop foreign silver purchases fell like a bombshell in Mexican business circles and reaction on the world silver market and the value of the peso was anxiously awaited.

Sale of silver to the United States is one of Mexico's economic "life lines." Mexico sells 7,000,000 ounces of silver monthly to the United States for $3,000,000, and the Mexican government realizes from taxes on the sales $200,000.

Life's Darkest Moment

Unified Borrowing For Loans Planned

LENDING, from Page 1.

thority" to handle a new lending program as an adjunct of the Federal loan agency has been discussed for some time, it was learned.

The reason the $3,860,000,000 lending program (including $800,000,000 for housing) would not show up in the budget or public debt is that money with which to make the loans would be borrowed by sale of Government-guaranteed securities.

Committees Fight Over Bill

The day's highlights relating to the lending program were:

The $500,000,000 two-year part of the program for farm tenant aid is intended as a substitute for the Lee bill, sponsored by 52 Senators, providing for insurance of farm mortgages up to 100 per cent of their value, or more, it was learned. Senator Bankhead (Democrat), Alabama, leader on farm tenant legislation in the Senate, predicted it would supersede the Lee bill if adopted.

Mounting unpopularity of the lending program in Congress was apparent.

Representative Steagall (Democrat), of Alabama, chairman of the House Banking and Currency Committee, and not Majority Leader Rayburn, as first reported, likely will introduce the bill in the House. This would mean Steagall's commttee would get the unwelcome assignment of the bill.

Foreign Loans Disliked

Predictions freely were made that, if the bill contains the proposed provision for loans up to $500,000,000 to foreign governments, this part will be stricken. There were forecasts, too, that if the Administration goes through with its plan to submit an omnibus bill, it will be tied up in committee and never get out.

Some indication of sentiment in the Senate toward the lending scheme will be afforded by the vote on the Mead amendment to the relief bill to give the Public Works Administration another $500,000,000. President Roosevelt submitted the lending plan to Congress as a substitute for more money for the PWA.

Widespread feeling exists that the relief bill, when passed, will contain at least the $125,000,000 which the House "earmarked" for the PWA. If so, the lending plan will cease to be a substitute for this provision, and will have to stand by itself.

Garner Highly Critical

Unless farm tenant aid legislation is enacted as part of the lending program, sponsors of the Lee bill intend to make a drive for passage of that measure. The bill no only would enable tenants and prospective farmers to buy farms without down payment, but would permit refinancing of farm indebtedness.

Chairman Jesse H. Jones, of the Reconstruction Finance Corporation, said yesterday he believed Latin-American governments could be made "good customers" despite defaults on private loans. The Export-Import Bank, he disclosed, has inquiries regarding loans from Chile and one or two other Latin-American nations.

Representative Robertson (Democrat), Virginia, said he hadn't found anybody who favored the lending plan.

Friends of Vice President Garner described him as highly critical of certain phases of the program, although they said he would not actively oppose the scheme.

Fight in House Stalls Milk Bill

MILK, from Page 1.

and two points of order were raised by Smith but overruled by Speaker Bankhead. Members from Maryland, it is understood, were prepared to raise further points of order during a reading of the bill.

Party lines were shattered and sectional blocs cemented in the debate. Republican and Democratic members from the dairy-producing States of the Northwest and Midwest yielded to each other graciously and exchanged compliments, while they barked at their party colleagues opposing the bill or refused to recognize them.

Representative Smith, author of the original resolution calling for the investigation, made a scathing attack on the Schulte bill and charged that it was being promoted by James J. Ward, jr., president of the Embassy-Fairfax Dairy, for the purpose of enabling him to reconstruct fluid milk from cream or melted butter.

Smith Castigates Ward

Smith asserted that the bill carries a "joker" which would open wider the door to unlicensed cream brought into Washington under pretense of being used for manufacturing purposes.

Waving a copy of a circular letter reputedly sent to members of the House by Ward, Smith recited testimony of the Bates sub-committee auditor and charged that Ward had withdrawn $500,000 in the last five years from the Embassy-Fairfax Dairy and deposited it in a Chicago bank under a ruse of purchasing butter and eggs from the Murphy Butter & Egg Co., of Chicago.

"This is the man who is inviting you members of Congress to do your duty and vote for this bill," he said.

Called Bootleggers' Reward

Representative Shafer (Republican), of Michigan, arose angrily a d asked Smith if members of the Maryland-Virginia Milk Producers Association had not placed cards in the automobiles of members, and if B. B. Derrick, secretary-treasurer of the associaton, had not wired dairy co-operatives "to put the heat on members."

Smith replied that the association and its officers were doing everything in their power to defeat the Schulte bill as the legislation, if enacted into law, would bankrupt many farmers in this milkshed.

"The Schulte bill is a reward to milk bootleggers for violating the law," he said.

Representative Schulte (Democrat), of Indiana, was chief spokesman for the measure, supported by Representatives Dirksen (Republican), of Illinois; Halleck (Republican), of Indiana, and Shafer.

Price War Forecast

Citing the sales records of some of the members of the Maryland-Virginia association, Schulte scoffed at the idea that they are "little farmers." The District government, he asserted, is "operated by the Maryland-Virginia association."

Representative Sandager (Republican), of Rhode Island, who urged a milk commission as a solution to the problem, said enactment of the Schulte bill would lead to a price war among distributors in which only the dairy trust and dairies well financed would survive.

Representative Gross (Republican), of Pennsylvania, who is a dairy farmer himself, told the House that the Schulte bill would never reduce the retail price of milk.

Coffee to Speak

Representative Coffee (Democrat), of Washington, will addres the United Jewish Youth of Washington at 8:30 p. m. today at the Jewish Community Center. He will speak on "Youth Can Safeguard Democracy."

How Senators Voted on Devaluation Power

The Senate vote to end President Roosevelt's authority to devalue the dollar further follows:

FOR THE AMENDMENT, 47

Democrats for, 29

Adams, Andrews, Ashurst, Bailey, Bone, Brown, Bulow, Burke, Byrd, Clark, of Idaho, Clark, of Mo., Downey, Gerry, Glass, Hayden, Herring, Holt, Johnson, of Colo., King, McCarran, Murray, O'Mahoney, Pittman, Radcliffe, Schwellenbach, Tydings, Van Nuys, Walsh, Wheeler

Republicans for, 17

Austin, Barbour, Bridges, Capper, Danaher, Davis, Frazier, Gurney, Hale, Holman, Johnson, of Calif., Reed, Tobey, Townsend, Vandenberg, White, Wiley

Farmer-Labor for, 1

Shipstead

AGAINST AMENDMENT, 31

Democrats against, 28

Bankhead, Barkley, Bilbo, Byrnes, Ellender, George, Green, Guffey, Hatch, Hill, Hughes, Lee, Logan, Lucas, Maloney, McKellar, Miller, Minton, Neely, Overton, Reynolds, Russell, Slattery, Smathers, Stewart, Thomas, of Okla., Truman, Wagner

Republican against, 1

Borah

Progressive against, 1

La Follette

Independent against, 1

Norris

Pairs were announced as follows: Taft, Republican, for the amendment, and Thomas, of Utah, Democrat, against; Nye, Republican, for, and Connally, Democrat, against; Lodge, Republican, for, and Sheppard, Democrat, against; Gibson, Republican, for, and Pepper, Democrat, against.

Fair Enough

By Westbrook Pegler

Parkway Toll

WE ARE HAVING a big to-do over the imposition of a 10-cent toll on the Merritt parkway, a luxury boulevard in Connecticut which starts at the New York State line and rolls over the hills of the Greenwich dude country and away to New England. The parkway follows a line generally parallel to the old Boston post road, which shoves straight through an almost continuous chain of industrial cities, suburbs and towns and is always heavily cluttered with motorized boxcars hauling freight. The parkway is a speed road with a limit of 50 miles an hour, policed by State cops who usually will stand for 55, whereas the post road is a terrible drag with traffic lights glaring all the way and with speed limits as low as 20. It is also infested with the local police of many municipalities, who sometimes, if they are not feeling just right or the town kitty needs a little boodle, make life hell for truckers and tourists.

The 10-cent toll entitles you to a 21-mile drive on the Merritt parkway, but the Connecticut Legislature purposely left the side entrances unprotected so that anyone who wants to detour a few miles can skip the toll house and save the dime. The Legislature figured that the saving of a dime wouldn't be worth the bother and the waste of time or the torture of the post road.

It Isn't The Dime, But the Principle

THIS TOLL CHARGE has been raising a big fuss, nevertheless. It seems that it isn't the dime but the principle of the thing, the principle of State entry fees, tariffs and so on. Moreover, this toll was slapped on only after it came out that about $1,000,000 had been wasted in graft paid to owners of some of the land taken for the highway. Some of this was white graft, received by fine, God-fearing New England Yankees of the highest character and patriotism, and some was black or dishonest graft obtained through conspiracy to hike the prices. In connection with the dishonest graft several indictments have been obtained and one grafter has been convicted. But, anyone knowing about this larceny and bearing in mind the insufferable civic sanctimony of some of those who grabbed the white graft, is bound to twitch a little when stopped for dimes to help make it up, people just feel that the State of Connecticut, having been robbed, is stealing the money back from third parties. There certainly is something to that.

But the Legislature has adopted a frank policy that luxury roads now call for tolls except in cases where there are no parallel roads, and this highway, when it has been shoved through to Massachusetts, will call for three 10-cent tolls in 88 miles. These tolls will be in addition to the regular gas and motor vehicle taxes which were supposed to be used exclusively for road purposes and to carry the whole load. Maybe it is an outrage for State governments to dip into the automobile money for other expenses and then put the motorist through the wringer again for more highway money, but it is done, and more of it will be done as the Connecticut experiment comes to the attention of lawmakers elsewhere.

Westchester Sudetenlanders

CITIZENS OF WESTCHESTER County, N. Y., a sort of Sudetenland which, in one part, extends up into Connecticut to save a cent a gallon on the gas and as much as $1.25 a quart on liquor, and New York naturally wants to stop the slopover which deprives New York of no little sum in taxes. It conjures pictures of customs booths on all roads crossing the border. On the other hand, New York has a heavy income tax and Connecticut has none, and New York's Sudetenlanders pine piteously for Anschluss with their New England brethren.

Possibly the irritation over the toll will lead to a border incident. Certainly the Sudetenlanders up in Westchester neck would hang garlands on the muskets of a Connecticut army come to rescue them from the foul oppressions of the New York State department of taxation and finance, and every night they look across the green hills to their cultural homeland and pray heaven to speed the day.

Off The Record

By Ed Reed

"Phyllis, would you consent to be my, er—never mind."

Sultry Weather

By Barnet Nover

Another Storm Brewing

IT WILL BE little short of miraculous if Europe lives through the summer without going through another nerve-shattering crisis.

For the past two-and-a-half months the Old World has been able to enjoy a period of relative calm. During that period the totalitarian powers have refrained from further aggressions. There has been no repetition of what happened earlier in the year when Czecho-Slovakia's independence was destroyed, Memel was annexed by the Third Reich and Albania made part of the Italian empire.

Hitler and Mussolini have taken time to digest their latest conquests. And, no doubt, they have also been intimidated, if only temporarily, by Britain's drastic change of front and by the creation of an antiaggression bloc in Europe.

THE DICTATORS have not stood still, however. Determined to have their way in Europe and the Mediterranean, they have been busily engaged in preparing for the moment when, because of their own strength or the weakness of the other side, it would again be safe and profitable to indulge in aggression.

They have countered the inclusion of Poland, Rumania, Greece and Turkey in the Anglo-French bloc by transforming the Berlin-Rome axis into an offensive-defensive alliance and by speeding up their war preparations to the absolute limit. They have raised a clamor regarding encirclement which has had considerable success in getting their populations psychologically prepared for war. Unable thus far to secure new allies, they have at least, assured themselves of the neutrality, benevolent or otherwise, of such nations as Spain, Denmark, Yugoslavia and the Baltic republics.

THERE ARE indications that the respite may soon be over. The storm clouds are blowing in again over the European horizon and it may not be long before they break.

It is clearly an ominous circumstance that more and more German reservists are being called to the colors for longer or shorter training periods. More than 2,000,000 men are already under arms in the Third Reich and by mid-August or early September that number may be considerably increased. It is also ominous that the number of troops that have been sent to Slovakia is now said to be no fewer than 200,000. Those troops are in an excellent position to attack Poland from the south. They constitute spearpoints directed at the Polish industrial area in Upper Silesia and at the Polish "central industrial zone" north of the Tatra Mountains. But, perhaps most significant of all, indications that the German juggernaut is about to move again is the fact that the Nazi propaganda machine has begun to lay down a heavy barrage designed to wreck the nerves of the peace bloc.

SINCE Premier Chamberlain's Birmingham speech of the eighteenth of March, there has been a steady deepening in the virulence of the Nazi press campaign against Great Britain. Now, as in 1914, England is the enemy. For the rulers of the Third Reich do not underestimate the strength of Great Britain and her empire and those nations that the British can summon to their side.

There is a real danger, however, that they may and probably do underestimate the announced British readiness to go to extremes in opposing further aggressions on the European continent. In other words the Nazi regime may be calculating on a repetition of what happened between May and September of last year when, under pressure from Berlin and out of fear of war, the British government capitulated to Hitler on the Czecho-Slovak issue. That may be why the German press and German leaders, Hitler among them, are now insisting that the choice before Great Britian is to permit Germany to secure her "rights" or go to war.

IT IS NOT hard to understand where this German belief in the possibility of another Munich arises and why it has considerable persuasive force.

In the first place, there is the fact that Hitler has never been held up for very long. Success may have bred overconfidence.

Then, there is the ineptitude displayed by the British government in negotiating the eagerly sought pact with Russia and the weakness being manifested in the face of Japanese pressure at Tientsin. But most important of all, perhaps, is the circumstance that the British leaders have unwittingly encouraged the Nazis in the belief that, when the test comes, Great Britain will back down.

IF THE ACTIONS taken by Great Britain during recent months represent an abandonment of the appeasement policy, the speeches made by British statesmen suggest a hankering after Munich.

To take but one example, there is the speech made by Premier Chamberlain at Cardiff last Saturday. It was, by any standards, a strong speech. In it the British premier warned Germany that any attempt to use force to bring about changes would meet with the armed resistance of Great Britain.

Yet in the same speech Mr. Chamberlain also said that "our opposition is not to change, for in a changing world there must be adjustments from time to time." From this the Nazis can be forgiven for concluding that so long as a capitulation can be disguised as negotiated settlements, as was the case at Munich, a capitulation can be anticipated. It may prove a dangerous illusion. Yet it is one which Messrs. Chamberlain and Halifax are unwittingly propagating. As the London Economist points out, there is "some danger lest excessive emphasis on the need to convince the German people of our good intentions may not reintroduce appeasement in disguise by the back door. The need to convince the German people is, indeed, urgent; but it must remain secondary to the much more urgent need to constrain the German people's masters."

This is a fact which the present British regime does not appear to understand. Unwittingly, therefore, Mr. Chamberlain may be hastening the very crisis he has been so anxious to avert.

The Once Over

By H. I. Phillips

Racing Song

("New Jersey Agog Over Legalized Horse Racing."—Headline.)

I

Oh, I come from Jersey City—
That's my ol' Kaintucky home
'Way down South by old Hoboken
Where the Blue Grass people roam;
There amid the honeysuckles
Where the sweet magnolia grows
I would while away the hours
As I "play 'em on the nose."

II

Paterson, ah, that's mah country,
'Way down South in old Kaintuck;
How I sigh for old Port Jervis
(Whether in the dry or muck);
Dear ol' Bayonne, how it calls me
In the summer, spring and fall
'Way down South in dear Metuchen
Where the blue grass grows so tall.

III

Take me back to dear old Newark
Where the fields are snowy white
And I hear the banjos playin'
In the soft and scented night;
Let me roam the fields of Trenton
'Way down South Kaintucky way
Where the colts and little fillies
In the meadows romp and play.

IV

I'm a lover of fine horseflesh—
In my veins I guess it runs;
I'm from Louisville, New Jersey,
Where are raised true sporting sons;
When I hear a bugle calling,
It's a plain, clear call to me
From the big Kaintucky Derby
'Way out West at ol' Fort Lee.

V

Where they breed the finest horses
That's where I was born and bred
Out in Matt Wynn's town, Absecon
Where now roams the famed "Big Red;"
'Way down South in Hudson County
Where a horse is truly king
Mid the cotton fields of Princeton;
That's the place of which I sing.

VI

Hark! I hear the hoofbeats thumpin'
Near my ol' Kaintucky home
Right beside Atlantic City
With its scent of country loam;
So I'm off for my ol' homeland
Louisville, in far N. J.
For I love the blue grass country
(Got the scratches for today?)

August Lind, a Bronx man, has attended the World's Fair every day since it opened. He hurries home from work, changes his clothes and goes to the fair. Mr. Lind is a man who if he had to choose between not going to a World's Fair and going to a World's Fair would decide to go to a World's Fair, we take it.

NLRB Supports Strikes, Chamber Speaker Holds

By the Associated Press

John W. O'Leary, chairman of the executive committee of the United States Chamber of Commerce, contended yesterday the National Labor Relations Board has been "active in supporting strikes." He also accused the board of using "fallacious" figures to show strikes had decreased under the Wagner act.

Before the Senate Labor sub-committee considering Wagner act changes, he cited a statement submitted to the committee, asserting that the number involved in strikes in 1937 was 2.5 per cent of all the gainful workers, and said the board arrived at the figure by including not only industrial employes, but workers in agriculture and the professions, totaling 54,000,000.

By taking the number of strikers and comparing them with persons actually employed in manufacturing, 14.3 were on strike, said O'Leary.

Jelleff's

Ah, daisies!

Snow-white blooms on delphinium, green, or luggage grounds. Twin-print ensemble with long fluttery coat of chiffon, dress of rayon crepe with sunburst draped bodice. A "Fair" traveling costume. Misses' sizes. $25

Gown Salon, Second Floor

Be sure to meet Miss Barbizon when you come in! She'll give you helpful information about Barbizon slips and underwear!

Entire Store Delightfully Air Conditioned

The LEWIS & THOS. SALTZ Label in Your PALM BEACH SUIT

Palm Beach

Means Perfect Fitting, Perfect Style and Perfect Comfort

Buying a cool Palm Beach suit is not enough. It must fit you perfectly to give you maximum satisfaction. Here at the Lewis & Thos. Saltz Establishment, where style and fine tailoring are a tradition, we not only help you select the style that becomes you the most, but we attend to any necessary tailoring alterations to make your Palm Beach suit fit and look like a much higher-priced garment.

At a New Low Price 15.50

LEWIS & THOS. SALTZ Inc.
1409 G STREET N.W.
DISTRICT 3822
NOT CONNECTED WITH SALTZ BROS. INC.

Stricken Boy Wins Diploma at Home

Completes High School in One-Man Graduation

Winner of a battle against physical handicaps is Lawrence Levine, 19, who was awarded a Central High School diploma yesterday in a ceremony at his home. Mrs. Elizabeth Goodman, supervisor of the WPA Handicapped Children's Project which aided young Levine in continuing his education, after being stricken by arthritis, shows him diploma

Associated Press WIREPHOTO.

Accuses Father of Shooting Woman

Eugene Case, 5, told police in Hillsboro, Ohio, that "Daddy just shot Mrs. Richmond," when they discovered the slaying of 46-year-old Mrs. Jannie Richmond. His father, Frank Case, 43, was employed by the woman. Police also accused Case of slaying his father-in-law. Eugene is shown after his father's arrest

"America," Largest Ocean Liner Built in U. S., Nears Completion

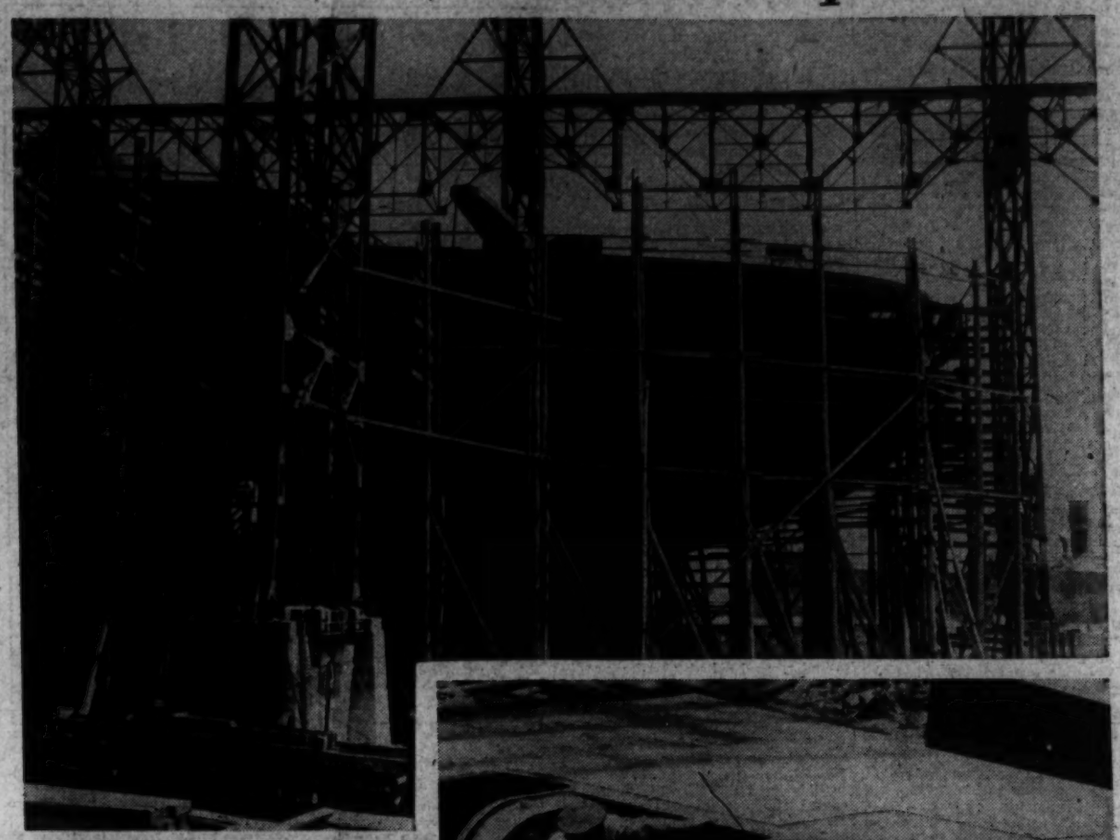

Associated Press Photos.

34-Ton Rudder For New Liner

Encased in a forest of scaffolding is the stern of the liner "America," being built at Newport News, Va., for the United States Lines. Largest ever built in this country, she is scheduled for launching August 31. An employe of the ship yard is shown beside 34-ton rudder for the liner, designed to carry 1,000 passengers and crew of 500

Long Sworn In at Peak of L. S. U. Scandal

Long Takes Oath as Louisiana's Governor Associated Press WIREPHOTO.

Earl K. Long (right), brother of Huey Long, took oath of office as Governor of Louisiana last night as his pretty wife (left) watched. Justice J. R. Land administered the oath and Gov. R. W. Leche (second from right), who resigned, looked on

Post Staff Photo.

Saluted Flag as Park Camp Was Opened

So that Washington boys can have a safe and healthy vacation off city streets, the National Capital Parks opened a boys' camp in Rock Creek Park yesterday in the playground area at Military road and Daniel road. The site is one of three to be set aside for boys from 7 to 15 years of age

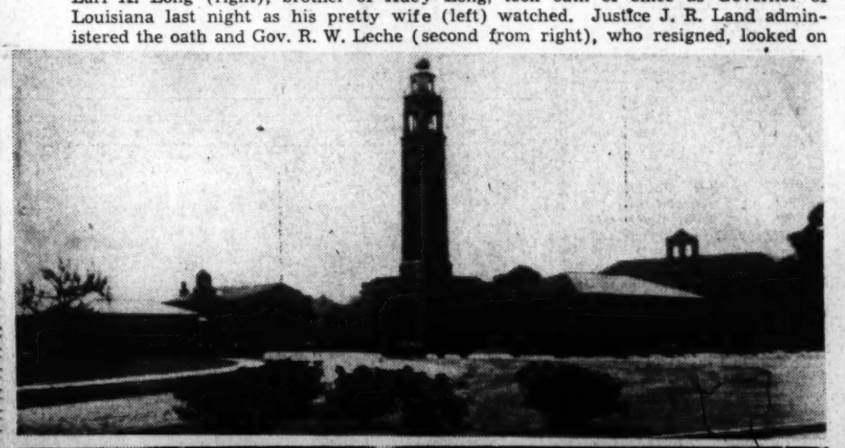

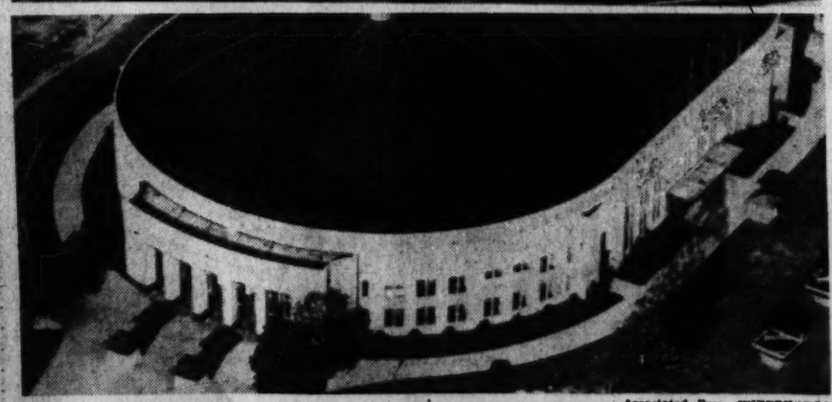

Associated Press WIREPHOTOS.

L. S. U. President Disappears; Charge Funds Gone, Too

The administration building (top) and coliseum of Louisiana State University. President James Monroe Smith disappeared yesterday, following charges that several thousand dollars of its funds were missing. Resignation of Gov. Leche in favor of Lieut. Gov. Long was delayed after Smith's disappearance. The new Governor's brother, Huey Long, lavished many thousands of dollars on the school

Washington Scouts Off for Transcontinental Trip

Left to right (front)—Donald Addor, Joseph Ralph, Robert Soloman and Frank Last. Rear—Robert Bains, Albert C. Hensom, jr., John Chandler, Scout master, and Paul Atkins. They left Washington yesterday for transcontinental good-will trip by automobile. They will tour 33 States, Mexico and Canada

Associated Press WIREPHOTO

Brazilian Army Chief Welcomed to Texas

Gen. Goes Monteiro (center), chief of staff of the Brazilian army, is shown yesterday as he was welcomed at San Antonio, Tex., by high-ranking Army officials and members of the city government

The Gentler Sex

By Malvina Lindsay

'Not a Thing to Wear!'

IN GREAT HASTE to depart for New York to buy her new winter wardrobe, Mrs. Henrietta DeGoofey, founder and president of the Do Something About It League, held a brief press conference yesterday.

Mrs. DeGoofey

"I am really ashamed to face you in these old summer clothes." Mrs. DeGoofey apologized to the press representatives. "I did not realize winter was so close until I saw some of the new felt and velvet hats in a downtown shop window today.

"Now as a rule I always have my complete fall outfit long before the Fourth of July, but I have been so busy with my numerous reforms that I have simply let my clothes go. Now I am in constant terror for fear some of my out-of-town friends will arrive and find me wearing this old straw hat and this print dress."

"Why don't you buy your clothes here, Mrs. DeGoofey?" asked a civic association editor.

"Simply because the winter things are so late arriving. I am shocked that so few of the merchants are displaying winter hats. And the suede shoes, I understand, will not be in until next week. Moreover, the heaviest thing you can find in a black dress is a jersey or crepe. Now I feel definitely that every woman should be in her black satin by late June anyway."

Wool Outfit For July

"What do you plan buying for fall?" asked a fashion writer.

"Ah, that is a secret! I am going to surprise you! I will, however, say this much—I am considering at least one simple little wool dress with a short fur jacket. You see, I am expecting to go on a lecture tour in the Middle West in July and I feel that would be an ideal travel outfit."

"Will you not take a vacation, Mrs. DeGoofey?" asked a labor editor.

"Yes, indeed! I expect to combine business with pleasure by starting some drastic bathing suit reforms at nearby beaches. But I am not ready to give out details of that campaign yet."

"Will you buy an extensive wardrobe in New York?" asked a financial writer.

"Only a few simple little things. I understand the wool growers of Mesopotamia are going to present me with a complete wool outfit, including shoes, bag and underwear. Then I shall get a few beaded evening gowns and possibly a dressmaker suit of velvet."

"That would be darling with your silver foxes," exclaimed a gossip columnist.

Mink Cape Is Seasonable

"No, I think it is a little late to wear silver foxes," demurred Mrs. DeGoofey. "I feel they are more of a summer fur. I really think a mink cape would be more suitable right now——"

"Pardon me, Mrs. DeGoofey," interrupted a London correspondent, "but don't you think that in this—er tropical climate you are rather rushing the season?"

"Indeed, that is exactly what I am trying to do!" was the answer.

"But you—well, this is only June," protested the correspondent.

"Certainly! All the more reason every woman should be in her wools and furs. You may quote me as saying that I am shocked and surprised to see women on Washington streets still wearing light dresses and white shoes. Now by next year the Do Something About It League hopes to get every woman into her next fall's outfit by the end of May at the latest."

"But in time, Mrs. DeGoofey, where would that lead?" asked an editorial pundit.

"Just where it ought to lead," was the reply. "Eventually, don't you realize, women would be buying their next winter's clothes in December—which is exactly the time they should be buying them! You see, young man, I am not quite such a fool as you think me."

Make-up Expert Offers Advice on Use of Perfume

Hollywood men might be ultra-modern and urbane in their attitude toward women, but they still have a few old-fashioned notions. For example, when it comes to women's perfumes, the majority vote for lilac.

Girls in their teen age are partial to sweet pea, while the sophisticates still favor gardenia with overtones of sandalwood.

As to the selection of perfume, Monte Westmore, Hollywood make-up director for the motion picture studios, believes that a woman's best guide to choosing perfume is her one innate instinct. However, he offers the following suggestions for a more effective use of perfumes:

"Place a drop or two of a favorite scent in the hollow of the throat. Some mysterious property causes it to play about the shoulders in a here-it-is, here-it-isn't effect that is considerably intriguing.

"Create an aura effect about the entire body by spraying a light cologne or toilet water about you after the bath. Or spray the hair with the perfume at the completion of the toilette.

"Put a drop of perfume in the bend of each elbow, in the palm of the hand, in the hem of a flying boufiant frock.

Silk Is Presented at Court

Luxurious silk has taken its bow on badminton courts all over the country. The silk badminton dress (above) is of gray shantung, which is about as airy as a breeze on the active player's back. Two flapped pockets and bright gold buttons distinguish the design of this costume, as suitable for table tennis as for badminton. A sortening 12-gore skirt helps in the freedom of service and speed on the court

Mary Haworth's Mail

Loving Wife Outraged When Husband Comes Home Smeared With Lipstick; Asks What to Do?

DEAR MARY HAWORTH: I am 20 years old and my husband is 27. We have been married three years and have a baby boy, 16 months old. I am very much in love with my husband, but, to all outward appearances, he doesn't love me. Although he seems to adore our child, he doesn't plan for his future in any way, and never deprives himself in any way to give the baby or me what we need. Although we have plenty to eat and to wear, and a decent place to live, I never have any spending money. He gives me the exact amount for laundry, insurance and rent, and that is all.

However, money isn't the real problem. He drinks a lot and over the week-ends he stays intoxicated all day. Every Sunday he leaves the house about 2 o'clock in the afternoon and doesn't return until midnight or later. . . . When I ask him where he has been, or what he was doing, he tells me it's none of my business. This past Sunday he came home around midnight in the usual condition (staggering and minus about half of his money), and when he took his coat off I noticed lipstick on his shirt sleeve. Then I noticed it on his face. Now I have reason to suspect he has been going out with another woman.

I am thinking of leaving him, but my home is about 50 miles from here and I would have to bring the baby back every few weeks, for at least a year, as he has crippled feet and is being treated by a bone specialist. When I tell my husband I am going to leave, he says: "Go on." He says he doesn't care. I have never done anything to make him treat me this way. Sometimes I think I have been too good to him, as I always wait up for him to come home and help him to bed, and the next morning I fix an icecap for his hang-over and bring him coffee in bed.

After last Sunday, I don't care whether I ever do anything more for him. But yet I love him, without wanting to. I feel as if I could not live if I had to stay away from him. What must I do? I have confided in some of my friends and they all tell me to stay with him until the boy's feet are corrected. What is your advice? UNDECIDED.

The Lesser Humiliation

DEAR UNDECIDED: Judging from the way the wind is blowing, I venture to think that your marriage will land, eventually, upon the rocks. I imagine that divorce, or complete legal separation, is inevitable—since your husband is both obstinately and defiantly committed to the twin vices of alcoholism and spiritual (if not technical) infidelity to his marriage vows, and since you are temperamentally incapable (as most modern wives are) of adjusting yourself philosophically to a marital relationship that has become, for you, a whited sepulcher of faith, hope and trust destroyed.

However, if you must choose, at his time, between staying with your husband (in spite of his painfully disappointing behavior) and going "back home" to live with your parents, I believe you will be better off where you are, for the present, all things considered—although in remaining you will be running the risk, of course, of inviting the existence of other helpless (and perhaps afflicted) offspring, to further complicate the picture.

Only in the most exceptional cases—so rare as to be next to nonexistent—do parents possess the infinite generosity of spirit, the quality of healing understanding, to accept back into the family fold, as though she had never been away, a daughter who has had the misfortune to make an ill-fated marriage; and particularly is this true if she should chance to return with a child or two at her side.

While they may tolerate her and her little ones, as pensioners on their bounty, it is seldom that they permit her to forget (for long, if at all) her ignominiously dependent status; or the fact (alleged or implied) that the family is sorely inconvenienced by, and unhappily deplores, her presence there. The atmosphere is poisoned for all by the generally accepted theory that her own youthful ignorance and folly have brought this sad state of affairs to pass; and that the family is unduly martyred in having to share, with her, the costs of her mistake.

Obviously, the young wife who has been, in childhood and adolescence, an approved and carefree daughter; and who has had the experience, even for a short time, of being mistress in her own home, cannot submit, meekly and indefinitely, to such constant humiliating accusation and reproach—as the price she must pay for her own and her children's nurture—without suffering progressive impairment of mental and nervous health.

Therefore, it is my belief that any young wife who sees that her marriage is doomed, and who realizes that the time has come for making a new set of plans for her future, should draft a plan which obviates the necessity of settling down on her parents. I think she should accept the fact that the time has come for her to treat with life as an adult, emancipated from utter emotional and economic dependence upon either her parents or the husband who has proved (in her opinion) to be unworthy of trust.

I imagine it is the very childish dependence of your temperament and behavior which prompts your husband to say, "Go on; I don't care if you do—," when you threaten to leave him. He probably reasons that you haven't the courage or resourcefulness to try to stand on your own feet, in emergency; and knows, as well, that you are not at all eager to return to your parents' home, despite your acute dissatisfaction with him. In other words, he thinks he has you where he wants you, and that you have no choice but to put up with him, unless you are ready to jump from the frying pan into the fire.

My advice to you is to deal with this situation in a level-headed, farsighted way. Logic and extremely practical considerations must shape your future course; not emotionalism and resentment. The plans you make must be designed to safeguard your own and your child's well-being, and not designed to punish your husband for his intrinsic defects of character.

You must plan toward a future situation in which, though deprived of your husband, you will nevertheless continue to be mistress of your own domain, however small and unpretentious. You must give thought to a suitable occupation, which will make you at least partially self-supporting, even though you may rightfully look to your husband for the child's care and education. You must concern yourself alike with finding a job and fitting yourself for it. And don't handicap yourself by whining, "But how can I do it? There is the baby to look after; and besides, I haven't any money to get around on."

Where there is a will, a way may be found. Action conquers where despairing speculation defeats. Once you have dedicated yourself sincerely to the task of independently working out the long-range solution of your problem, the tide of fortune will change in your favor. And such purposeful attitude of mind, on your part, will do far more to reform your husband—if reform is possible—than any strategy you could devise. M. H.

Glamour Girls Take to Milk

Today's would-be glamour girls no longer scoff at old-fashioned beauty methods. Instead they have adopted them as their own. Milk in one form or another is one beauty aid that modern women have revived from ancient beauties.

Actresses, professional models and other women, who demand flawless complexions, have become ardent milk drinkers. A recent canvass of screen stars brought forth a chorus of praise in testimony to milk's importance as a beauty aid. Anne Shirley maintains that drinking large quantities of milk keep her complexion fresh looking. Ginger Rogers drinks a glass of milk each night to induce sleep.

Your Figure, Madame!

By Ida Jean Kain

Banana and Skim Milk Diet Provides Quick Method of Reducing; Five Pounds May Be Taken Off in 10-Day Period

HOW TO make quick work of your reducing: Go on what Jean Tennyson calls the "five and ten diet." The pretty prima donna explains the diet this way: "You eat five bananas a day, drink five glasses of skim milk a day, and lose five pounds in ten days!"

What makes a neat 900-calorie diet by which anyone can lose five pounds, perhaps a little more, and it's Miss Tennyson's observation that "you don't get hungry between bananas."

Johns Hopkins' Discovery

Restricted as the diet is, it is a good one. You recognize it, of course, as the banana and skim milk diet. This diet was originated by Dr. Harrop, of Johns Hopkins University, and it has proved to be very successful. Generally speaking, you are allowed from four to six bananas a day and four glasses of skim milk a day. Spinach, lettuce or raw cabbage are added to the luncheon and dinner menus to supply bulk.

The banana and skim milk diet is particularly good in warm weather when cold meals are appetizing. Another advantage to the diet is that it can be followed by one member of the family without being foisted on other members. Also, it is very easy to prepare and the servings measure themselves.

Varied Menu

In case you do not relish bananas for all three meals, the originator of the diet has suggested a way by which it may be varied: Have the bananas and skim milk for breakfast and luncheon, but switch to a 500-calorie balanced menu for dinner.

There is only one real disadvantage to this diet. It does not change your food habits and for that reason it does not help you to keep slim. You can take your choice, however, and reduce either on the banana and skim milk diet or on a varied diet of the same number of calories.

BANANA AND SKIM MILK DIET

BREAKFAST	CALORIES
1 Banana	100
1 Glass skim milk	80
	180
LUNCHEON	
2 Bananas	200
1 Glass skim milk	80
½ Head lettuce (Reducer's French Dressing)	25
	305
3:30 P. M.	
1 Glass skim milk	80
DINNER	
2 Bananas	200
1 Glass skim milk	80
Spinach or coleslaw	25
	305
TOTAL FOR DAY	870

BALANCED 1,000-CALORIE MENU

BREAKFAST	CALORIES
Orange juice, ½ glass	50
Poached egg on slice of whole-wheat toast	150
Coffee, clear	
	200
LUNCHEON	
Toasted tomato and bacon sandwich, Reducer's Mayonnaise	250
Glass skim milk	80
Melon	50
	380
DINNER	
Boiled ham, 1 slice, 4¾x4x½ inch (Trim off fat)	100
Asparagus tips, 5	30
Wax beans, ½ cup	15
Hard roll	100
Butter, 1 pat ¼-inch thick	50
Glass of skim milk	80
	375
TOTAL CALORIES FOR DAY	915

Cold Platter for Summer Is Suggested by Miss Atwater

By Martha Ellyn,
The Post Food Editor

"COOL, QUICK AND EASY" is the food slogan of Miss Ruth Atwater, who today provides the recipe message for Post readers. Miss Atwater is one of the most widely known economists in the United States, and might be called the traveling home economist, for she travels approximately 30,000 miles each year in the interest of better foods.

Miss Atwater

Born a New Yorker, Miss Atwater was educated in New York, and taught home economics at Pratt Institute, Brooklyn, N. Y., before joining the home economics staff of Chicago University. Later she was the head of the home economics school, Skidmore College, Saratoga Springs, N. Y., until 1927 when she became identified with the National Canners Association. Very soon Miss Atwater will start on a circle trip of 8,000 miles over the country for the National Canners Association.

Summertime Cold Platter

Here is Miss Atwater's hot weather suggestion for Washington Post readers:

"One of my favorite meals in hot weather is a cold platter. There are so many variations that the possibilities of combination give great variety. The cold platter may be a meat combination with a vegetable salad, a fish combination with a crisp green salad, or it may be a fruit plate or a combination of meat, fish and cheese, or any other grouping of foods that pleases you. I use canned meat, poultry, fish, vegetables, cheese and fruit in preparing my platters, so there is practically no work involved and I can get this type of meal in the proverbial 'wink of an eye.'

"I put my cans of food into the refrigerator the night before, as the meats slice so much better if they are very cold, and the fruits and vegetables have added zest if they are chilled.

"Last night I served this platter: I mixed a can of vegetables for salad with a well seasoned French dressing and let them stand in the dressing in the refrigerator for an hour. I arranged the salad in a mound in the center of a platter, and surrounded it with sliced canned corned beef, canned ham, and canned tongue; tomato wedges and canned pineapple cubes were used for garnish, and I was delighted when the guests all came back for more."

(Tomorrow—Ann Sullivan Hagen will give her favorite recipe.

A Woman's New York

By Alice Hughes

New York, June 26.

AT NOON, on Saturday, June 17, a pretty girl named Violet Sweet Haven sat in our parlor and talked with Hall and me. Three hours later she and three other ladies took off from Port Washington as part of the human cargo of press and radio people on the first mass flight of the clipper ship to Europe. And so on to Marseilles for Violet. What an assignment! And La Haven's achievement, for drive, thoroughness and competence, is amazing.

She has a good job in the Attorney General's office in Washington, and she likes it. But Violet is one of those souls who must go places and tell about them, especially by air. Having lived in the Orient, and being a confirmed airport student, a couple of years ago she managed a flight to Hongkong and back over the Pacific, and now has a little book, "Hongkong for the Week-End," to show for it. Then she went back to her desk and began saving up vacation days. Having saved 5, and sold herself to one of the three big wire news services for the press preview flight across the Atlantic, and away she went.

Violet is an extraordinary girl. She prepared for this historic flight with stupendous care—writing advance stories, and so on. She is what we used to call a "go-getter" of purest ray serene, and she gets, and no mistake. She has had some newspaper experience in the Far East, but she never went through it mill the hardest way. Yet she is able and bulldogged in what she wants to do. She's blondish and tall, and she talks in a disarmingly girlish way which catches editors completely off guard. And, by golly, she does the things she wants.

Margaret Anglin, great stage star of yesterday, is now turning loose that golden voice in radio drama, she tells me. The wondrous lady of "Cyrano," "The Second Mrs. Tanqueray" and "The Great Divide" now spouts lines in ordinary air shows, and is mildly happy to be busy. Mom and Pop will be glad that the grand old star is still punching.

America's Finest Value
KIMBALL PIANOS
W. W. Kimball Co., 721 11th St. N.W.

RUG Beauty Our Duty
CLEANED AND STORED
Call Mr. Pyle NA. 3257
SANITARY CARPET & RUG CLEANING CO.
106 INDIANA AVE.

LUNCH on an open river balcony It's Cool!
Fried Filet of Haddock or Deep Sea Scallops, Tartar Sauce, French Fried Potatoes, Salad, Hot Rolls or Corn Muffins, Iced Tea or Iced Coffee, Sherbet or Ice Cream.
50¢

-because WE'RE CLOSING
JULY 1ST.-ALL SPORTS
daytime & Evening
DRESSES-COATS
and SUITS
ARE reduced
below cost at
FRANCISE
1919 Q Street
Just off Connecticut Ave.

Brides! Graduates! $2.85 to $3.95
PICTURE FRAMES
—Styles range from simple cornice designs to elaborate filigree effects! Plain gold and silver colored or ivory and black finished borders. Sizes 7x9, 7x10 or 8x10. Shop early!
$1.95
Street Floor
Kann's
AIR-COOLED

Security
FOR YOUR BELONGINGS
• Cold Storage
• Silver Storage
"A Safe Depository for Forty-eight Years" for
RUGS
cleaned, rolled and stored on racks in "Certified" Cold Storage, protected from moths, fire, theft, dust. 4c per sq. ft. with cleaning. 3c without, for 6 months.
Also for Furs, Silverware, Pianos, Art Objects, Luggage, Files and Records, Motor Cars, Wines and Liquors, Clothing, Curtains and Furniture.
Security Storage Company
AFFILIATED WITH THE AMERICAN SECURITY & TRUST COMPANY
Local and long-distance moving, "Pool" car shipments to Pacific Coast; Packing and Shipping, Repairing, Cleaning, Fumigation
1140 FIFTEENTH STREET DIstrict 40-40
WRITE OR TELEPHONE FOR ESTIMATES, PRICE LIST, INFORMATION

New! Useful!
"Sweatabloc"
For Drying and Blocking Sweaters!
25c
—Restores your sweater to exact size after washing! Heavy parafined card-board form with hinged body and hinged arms. Sizes for infants, girls, boys, women and men.
Notions—Street Floor
Kann's

KAYSER
"NIMBLE-NEE"
HOSE
$1.15
3 prs., $3.35
Ideal for the slim young woman who is very active, yet demands a sheer silk stocking that will not break at the top when she bends and stretches! The fit Lastex top may be gartered into, or rolled down and worn as an over-the-knee hose! Summer shades. Sizes 8½ to 10½.
Street Floor
Kann's
IS AIR-COOLED

Two Little Fishes Steal Show at Garden Party

Maj. Gen. and Mrs. Holcomb Entertain in Honor of English Speaking Union at Quantico

By Elizabeth Henney.

TWO LITTLE FISHES stole the show yesterday afternoon when the Commandant of the Marine Corps, Maj. Gen. Thomas Holcomb, and Mrs. Holcomb entertained at a garden party at their quarters in the Marine Barracks in honor of the English-Speaking Union.

The fish were sitting on the mantel in the drawing room and caught the eye of all the guests who passed down the receiving line. Made of Chinese porcelain and glazed in soft rose and pale green, the ornaments had just arrived from China, as a present for Mrs. Holcomb, who collects fish in all forms.

Mrs. Holcomb, who received with Gen. Holcomb, first in the drawing room, later (during the parade) on the sunporch, and still later in the garden, was gowned in seagreen marquisette over silk print. She wore a pair of exquisite Chinese earrings of coral and jade, and at her throat a small pin of diamonds and gold in the shape of a fan-tailed fish.

Assisting in the garden during the afternoon at the tea tables were Mrs. Charles T. Brooks, who wore a black and white print with coral trim, and a black hat; and Mrs. Holland Smith, wearing a garden party frock of white lawn with Chinese embroidery. With it she wore a blue cartwheel hat. Officiating at the sherbet bowl in one corner of the large garden was Mrs. Jack Juhan, who was gowned in a gray-mauve and white dotted bolero frock, with a red balibuntl hat.

Refreshments Served in Garden

In still another corner of the garden Mrs. Charles W. Kutz presided over another table. She wore a cool, white-dotted burgundy chiffon with a white, veiled hat. Alternating with Mrs. Kutz was Mrs. Ralph S. Keyser, who was wearing a powder blue gown with a fuschia trim and small pill box hat.

Noted among the guests during the hours of 5:30 to 7 were Mrs. Bruce Wallace, in pink chiffon with hat to match; Mr. and Mrs. Wade Ellis, the latter wearing a green, red and white print with a lipstick red hat; Lady Bradford Leslie gowned in green print chiffon with black Mantilla lace trim and a soft green cartwheel hat; Miss Julia McFarland, Mr. and Mrs. Benjamin Dunlap Hill and Mr. and Mrs. Walter Tuckerman.

Dr. Charles Swisher Center of Attention

Holding court for his many friends at a shady nook in the garden was 93-year-old Dr. Charles Swisher, professor emeritus of history of the George Washington University.

Also noted among the guests were the Minister of the Union of South Africa, Ralph William Close; Secretary of the South African Legation, Robert Webster; Mr. and Mrs. Swagar Sherley, Mr. and Mrs. Henry Clay Walburn, Rear Admiral and Mrs. William Hemphill Bell, the latter wearing a white cape frock with a lipstick red baku hat; the Baroness von Below, Mr. and Mrs. James Lawrence Houghteling, Mrs. William Stephen Corby, Vice Admiral and Mrs. Harry M. P. Huse and Mrs. James Lee Ackerson.

Also Mrs. Emerson Howe, Miss Virginia Hunt, Mrs. C. M. Cutts, Mrs. Mary Jones, Miss Margaret Delano Gage, Miss Katherine Rudasill, Group Capt. G. C. Pirie, Air Attache of the British Embassy, and Mrs. Pirie, Mrs. F. Wilkes Pyle, Mrs. Wallace Dempsey, Anthony Addison, Miss Bertha Noyes, Dr. and Mrs. James Robertson and many more.

Miss Thomas Becomes Bride

Mr. and Mrs. Theodore Eugene Thomas, of Boston, announce the marriage of their daughter, Margaret, to Walter N. Brown, jr., son of Mr. and Mrs. Walter N. Brown, of Garret Park, Md., on Sunday, June 11, in Boston. The couple will make their home temporarily in the Massachusetts capital.

The bride was graduated in 1938 from Posse College, where she majored in physiology, completing the four-year course in three years.

Mr. Brown is a graduate of Sidwell Friends' School in Washington and is now a senior at the Massachusetts Institute of Technology, where he is studying electrical engineering. He is a member of the Combined Professional Societies, the Gridiron, honor publication society of M. I. T.; the American Institute of Electrical Engineers.

Miss Helen Rogers To Be a July Bride

Mr. and Mrs. Francis Elton Rogers, of 2940 Brandywine street announce the engagement and approaching marriage of their daughter, Miss Helen Jean Rogers, to Philip Curtis Rask, son of Mrs. Henry George Rask, of the Cavalier Apartments and the late Mr. Rask. The ceremony will take place July 15.

Miss Rogers is a graduate of Cornell University and a member of Pi Beta Phi sorority. Mr. Rask attended George Washington University and is a member of Kappa Alpha fraternity.

Miss Frances Perkins Returns From Denver

Miss Frances Perkins, Secretary of Labor, returned yesterday from Denver, where she attended the national convention of the American Association of University Women.

Among other Washington delegates, who stopped at the Brown Palace Hotel there, were Mrs. Forbes Watson, accompanied by Mr. Watson, Mrs. Bess Furman, Mrs. Charlotte Hankins, Dr. E. C. Brumaur, Miss Laura Beam and Mrs. Ruth Wilson Tryon.

Joins Parents for Summer

Mrs. James Roosevelt, daughter-in-law of the President and Mrs. Roosevelt, has gone to Noroton, Conn., to spend the summer with her parents, Dr. and Mrs. Harvey Cushing. She has with her their children, James Roosevelt, jr., Sara Delano Roosevelt, and Kate Roosevelt.

STEINWAY PIANO
An exquisitely beautiful new Console type. Astonishing tone quality, volume, responsiveness. Generous terms $550
DROOP'S • 1300 G

ARNOLD GALLERIES
1306 G St. N. W.
Antique Jewelry, Silver, Sheffield, Furniture, Mirrors, Brasses, Art Objects and Wedding Gifts

TRADE MARK REGISTERED
IMPORTER'S SALE
of ENGLISH ANTIQUES, Etc.
Chests of Drawers, Sets of Chairs, Paintings, Colored Sporting and Other Prints, Old Maple Frames, Tantaluses, Canterburys, Brass Andirons, Fire Sets and Fenders, Toilet Mirrors, Butlers Trays and Stands, Plated Trays, Coffee Urns, Tea Sets, Platter Covers, Stools, Work Tables, Lap Desks, Tea Caddies, Lustres, China Figures, Vases, Decanters, Candlesticks, Clocks, Card Tables, Eec.
AT PUBLIC AUCTION
At Sloan's Galleries
715 13th St. N.W.
THURSDAY, JUNE 29, 1939, AT 10 A. M.
By Order of R. Carr, of London, England, and Others
ON EXHIBITION TODAY AND TOMORROW
TERMS CASH—SEATS PROVIDED
C. G. SLOAN & CO., Inc., Auctioneers
Established 1891

2.50
Sizes 6 to 8
8½ to 3—2.95

Kamp Tramp Sandals For Boys and Girls
There's barefoot freedom in every pair of Kamp Tramps! The leather is soft . . . flexible and unlined for cool summer comfort. Made with flexible leather soles thet are damp-proof. Attractive ventilated, 2-strap models in brown or white elk.
HAHN
1207 F, 7th & K, 3212 14th, 4483 Conn. Ave.

Explored Desert by Caravan

Underwood & Underwood.

MRS. WILLIAM BURLEIGH, who is visiting her parents, Mr. and Mrs. W. J. Peters, of Macomb street, has just completed a caravan trip across Arabia with her husband. They were entertained by King Ibn Saud in his hunting camp and later traveled through Persia, visiting Bagdad and Damascus before sailing from Beirut. Mr. Burleigh is now in Arabia, where his wife will meet him in the fall

Audrey Cowan Plans Debut

Another addition to the ever-growing list of debutantes for the forthcoming season is Miss Audrey Cowan, daughter of Mr. and Mrs. Cecil Cowan, of 2141 Wyoming avenue. She will be presented in Montreal at Christmas time, when she will visit her grandmother, Mrs. Maurice Davis.

Miss Cowan, who was recently graduated from Western High School, will leave Washington next month for Jamestown, R. I., where she will visit Miss Suzanne Slingluff, daughter of Commander and Mrs. Frank Slingluff. She will return to Washington in the fall.

Another of the group who refuse to let debbing take up all of their time and energies, Miss Cowan will continue next fall her studies at the Stuart Art School here, where she specializes in fashion illustrating.

Rubles to Reside In Poolesville

Now on a Northern honeymoon, Mr. and Mrs. Kyle Ruble will make their home temporarily in Poolesville on their return. Their wedding took place in the Methodist Church in Poolesville on Saturday, June 17, at 4 p. m., with the Rev. Lewis Rudasill, pastor of the church, officiating.

Mrs. Ruble is the former Miss Claire Painter, daughter of Clarence E. Painter. Given in marriage by her father, the bride wore a white lace gown with a large picture hat and white accessories. Her flowers were rosebuds.

Miss Doris Welsh was the maid of honor and only attendant. She wore blue lace with white accessories and a corsage of pink sweet peas. Ralph Ruble, brother of the bridegroom, was the best man, and Miss Elvira Rudasill played the wedding music.

NO ONE HURRIES!
at
"THE THREE HOURS FOR LUNCHEON CLUB"
IN THE Always Refreshingly Cool MAYFLOWER LOUNGE
Where these tempting DOLLAR LUNCHEON SPECIALS prepared by Chef Marchitelli
REVIVE THAT LAGGING SUMMER APPETITE
Harp and Violin Melodies at Washington's Most Luxurious Place to Dine

Swedish Royalty Arrives Tonight For D. C. Visit

Crown Prince Olav and Crown Princess Martha of Norway, who will arrive tonight for a visit to Washington, spent two days visit at the Greenbrier in White Sulphur Springs, W. Va., to rest up before the strenuous social schedule which awaits them here.

They passed Saturday and Sunday in rest and informal walks to points of historic and scenic interest, and also attended a concert given in the Colonnades.

Included in the royal party are the Norwegian Minister, Wilhelm Munthe de Morgenstierne, who has been traveling about the country with the couple; Aage Bryn, first secretary of the legation; Maj. Nicolai Oestgaard, aide de camp to the crown prince, and Mrs. Oestgaard, lady-in-waiting to the princess, and Capt. Niles Arentzen Ramm.

Dr. Grove, Bride On Wedding Trip

Dr. and Mrs. Robert D. Grove, who were married on Tuesday at 3 o'clock in the New York Avenue Presbyterian Church, will make their home at 1750 Harvard street, Washington, on their return from a honeymoon.

The bride is the former Miss Jane Nickell, daughter of R. B. Nickell and the late Mrs. Nickell, and Dr. Grove's parents are Mr. and Mrs. M. D. Grove, of Lewisburg, Pa. Their wedding took place at 3 o'clock in the Lincoln Chapel of the church, the Rev. Peter Marshall officiating. Mrs. Lee Brown, of Arlington, served as matron of honor for her sister, and Robert F. Lenhart, of Washington, was best man. A reception at the home of Mr. and Mrs. Brown followed the ceremony.

Miss Eleanor Sparks To Wed Lieut. Groves

Mrs. F. V. Dennison announces the engagement and approaching marriage of her daughter, Miss Eleanor Sparks, daughter of the late J. C. Sparks, to Lieut. G. Patrick Groves, U. S. M. C., stationed at Quantico.

The wedding will take place Saturday, at the Western Presbyterian Church at 4:30 o'clock with the Rev. J. Harvey Dunham officiating. The couple will make their home in San Diego, where Lieut. Groves will be stationed.

Simmons Now On Honeymoon

Mr. and Mrs. Francis L. Simmons, who were married June 17, are now on a honeymoon trip through New England and Canada. The bride is the former Miss Helen Elizabeth Slye, daughter of Capt. and Mrs. Chapman A. Slye, of Washington. Mr. Simmons is the son of Francis A. Simmons, of this city, and the late Mrs. Simmons.

The ceremony took place at Holy Trinity Catholic Church, the Rev. David V. McCauley, dean of Georgetown Medical School, officiating. The bride, who was given in marriage by her brother, William T. Slye, wore a frock of white mousseline de soie trimmed with a yoke of seed pearls. Her white net veil fell full length from a tiara of seed pearls trimmed with clusters of orange blossoms and she carried white orchids and roses.

Mrs. Georgia Slye Hecht was matron of honor for her sister. Mrs. Carl Viner and Miss Rita O'Lone were bridesmaids. Little Betty Simmons, sister of the bridegroom, served as flower girl. William Street was best man and the ushers were Alton Haines, Gerald Childs, of New York; Ralph Northrop and Lewis B. Hamby.

A reception at the bride's home followed the ceremony. Mrs. James A. Abell and Mrs. William T. Slye officiated. Red and white gladioli decorated the drawing room.

The bride attended Dumbarton College and St. Patrick's Academy and Mr. Simmons studied at the Georgetown Foreign Service School. He is a member of Delta Sigma Pi, international fraternity. Mrs. Simmons is a granddaughter of Judge Robert Slye, of Maddox, Md.

Mr. Gibb. of Front Royal, To Wed Mary Maddux

Mrs. Thomas Henderson Maddux, of Marshall, Va., announces the engagement of her daughter, Mary Parke, to Duncan Chapin Gibb, son of Mrs. Frank Bowers Gibb and the late Mr. Gibb, of Front Royal.

The bride-elect is the daughter of the late Thomas Henderson Maddux. She is a graduate of St. Catherine's School in Richmond. Mr. Gibb attends the University of Virginia, where he is a lav. student. No date has been set for the wedding.

Notes of Society

Official and Residential

The Ambassador of Venezuela and Senora de Escalante will give a dinner at the Mayflower tonight in honor of the newly appointed United States envoy to Venezuela, Dr. Frank P. Corrigan, and Mrs. Corrigan, who will arrive here today. Dr. Corrigan recently represented this country in France.

Senator and Mrs. Dennis Chavez, of New Mexico, are at the Waldorf-Astoria Hotel in New York.

The Comptroller of the Currency and Mrs. Preston Delano have moved from 2400 Sixteenth street to the Hay-Adams House.

Mrs. Frederick I. Thompson has come from her home in Mobile, Ala., to join Mr. Thompson at the Shoreham, where they have taken an apartment. The latter was recently appointed a member of the Federal Communications Commission.

Mrs. Edward T. Stotesbury, who will spend next winter in Washington, has left the Waldorf-Astoria in New York to spend the remainder of the summer at her home in Bar Harbor.

Toshi Go, Japanese commissioner to the New York World's Fair, has returned to New York after spending several days at the Shoreham. Over the week-end he participated in a golf tournament with several members of the embassy staff.

Mrs. Joseph C. Byron, of Hagerstown, Md., is at the Mayflower.

Mrs. Lewis Fetes Symphony Committee

Gives Tea at the Sulgrave Club for Boxholders' Group

Mrs. Reeve Lewis gave a small tea yesterday afternoon at the Sulgrave Club in honor of members of the committee on boxes of the National Symphony Orchestra. Mrs. Lewis is a member of the board of directors of the orchestra.

Those at the party included Mrs. Eugene Byrnes, Mrs. Carl Droop, Mrs. James Clement Dunn, Mrs. E. R. Finkenstaedt, Mrs. John Rowland Hill and Mrs. Edwin M. Watson. The committee is in charge of assignment of boxes for the midweek concerts of the National Symphony Orchestra during its regular winter season.

Last season's boxholders were headed by Mrs. Roosevelt, and included the French Ambassador, the Soviet Ambassador, Mrs. Anne Archbold, Mrs. Truxtun Beale, Mrs. Robert Woods Bliss, Mrs. Chester C. Bolton, Mrs. C. C. Cappel, Miss Alice Clapp, Dr. Linn F. Cooper, Mrs. Beale R. Howard, Mrs. Walter Bruce Howe, Mrs. Frederick A. Keep, Mrs. Hans Kindler, Mrs. Charles Lea, Mrs. George Hewitt Myers and other social notables.

Envoy Fetes Mayor of Paris

Though the French Ambassador, Count de Saint Quentin, is sick with an infected foot, the luncheon which he had planned yesterday in honor of the Mayor of Paris, M. le Provost de Launy, went off anyway as scheduled.

Countess de Saint Quentin, mother of the envoy, and his cousin, Viscountess de la Noue, served as hostesses. The guests were Mme. Peter, wife of the Swiss Minister; M. Romazotti, M. Ballu, and M. Henry, who accompanied M. de Launy here; M. Soulange Tessier, and from the embassy staff, the Military Attache and Mme. Lombard, the Financial Counselor, Maurice Garreau-Dombasle; Jacques Dumaine, First Secretary, and the Third Secretary and Mme. Lucet. M. and Mme. Jean Baube rounded out the party.

The Ambassador will give a dinner tonight for the mayor, who came to this country to visit the World's Fair.

Gen. Reynolds' And Daughter Leave for Summer

The Surgeon General of the Army, Maj. Gen. Charles R. Reynolds, Mrs. Reynolds and their daughter, Miss Hebe Reynolds, have closed their apartment at the Dresden and will leave Washington today for their summer camp in the Adirondacks.

They will be joined about July 1 by Mr. and Mrs. Charles R. Reynolds, jr., who will remain there most of that month. Mr. Reynolds is connected with the Department of Labor.

Gen. and Mrs. Reynolds expect to return to Washington early in the fall. Gen. Reynolds will retire in September.

Mr. and Mrs. Hintz Living in District

Mr. and Mrs. William Edmund Carl Hintz, who were married June 5, will be at the Normandie Apartments here this summer before taking up their residence at College Park, Md., where Mr. Hintz is library executive at the University of Maryland. His wife, the former Miss Frances Bryant, daughter of Mr. and Mrs. Paul H. Bryant, of Ogden, Utah, teaches there. Mr. Hintz is the son of Mr. and Mrs. Max E. Hintz, of South Bend, Ind.

Their wedding took place at St. Andrew's Church in College Park. The bride, who was given in marriage by her father, wore a gown of white brocaded satin. Her maid of honor and only attendant was Miss Iris Parrish. Eric Lindahl was best man and the ushers were John Williams and Warren Zeighouse.

Return From Honeymoon

Mr. and Mrs. Ralph Tate, who were married on June 17, have returned from their wedding trip and are in their home in Landover, Md.

About The Town

With Dudley Harmon

Distinguished Visitors From Abroad Keep Capital Social Season Humming

A SURE BAROMETER of the unprecedented gayety in Washington this summer is that if you mention "seasonal lull" or "summer exodus"—to coin a couple of phrases—to one of the social secretaries who work for members of the Diplomatic Corps, she probably won't know what you're talking about. Instead of closing down on formal entertaining at the first sign of warm weather, as has always been their custom, the embassies are keeping on the secretaries through July—all because of the steady stream of distinguished visitors from other countries. The majority of said visitors, like the Mayor of Paris, now here, came over to see the World's Fair.

Arriving this morning by plane is F. Gustav Moeller, Swedish minister of commerce, who was a principal speaker at festivities centering about Sweden Day on Sunday at the fair. This is his first visit to our country and he hopes to meet some of the Administration leaders during his stay in Washington. Later he will visit Chicago and other American cities. A former journalist, then Secretary of the Social Democrat Party and editor of its newspaper, Mr. Moeller has also served as minister of the department of social affairs. He has just been to Philadelphia to dedicate the John Ericsson room in the museum there. Ericsson, in case you've forgotten your history, was the man who invented the Monitor, first iron-clad vessel, which fought against the Merrimac in a famous Civil War battle.

SEVERAL "visiting firemen" from Holland will also be in Washington this week, and the Commercial Counselor of the Netherlands Legation and Mme. Molekamp will give an informal buffet supper for them tomorrow evening. The Minister, Alexander Loudon, will be among those present—and if the weather is nice, the party will be held in the Molekamp's garden.

A very distinguished visitor scheduled for August is Edouard Herriot, former Premier of France, and known over here as the man who keeps urging that his country pay us back its war debts. M. Herriot is now both president of the Chamber of Deputies and mayor of his home town, Lyons. He was last here in 1933, when he conferred with President Roosevelt on economic problems. On this visit he will receive a degree from an American university.

AIR AIL practices in France and England and the recent order to dig trenches in all cities in Poland aren't keeping Americans away from Europe this summer. When the President Harding sails July 6 from New York, several Washingtonians will be aboard. Mrs. Hamilton Fish and her younger daughter, Miss Elizabeth Fish, will leave to spend the summer in Fontainebleau, and will be joined after Congress adjourns by Representative Fish. Their daughter, who has just finished at St. Timothy's School, where she took the class prize for poetry, will study in Paris next winter. Miss Louise Stillwell, daughter of Mme. Espil, plans to go with her . . . Winant Johnston will also sail on the President Harding for a trip through France . . . Mrs. Matthew Hanna, who has been working at the World's Fair, will go to Germany shortly for the summer.

The galleries at the Capitol probably will be jammed with members of society today as debate opens on the Bloom neutrality bill. Mrs. Sol Bloom and Miss Vera Bloom will be among those present, and loads of others are planning to attend . . . Mrs. Dean Acheson and her daughter, Miss Mary Acheson, were among the 2,000 who gathered at the Mayflower on Sunday evening to hear Katharne Hepburn and Burgess Meredith broadcast two playlets for the benefit of child refugees from Germany. Mme. Hurban, wife of the Czecho-Slovak Minister, was also in the audience . . . Many are looking forward tonight to the boat ride down the Potomac to be given by the League of Women Shoppers.

Donald Webers On Honeymoon

Following a two-week motor trip in the East, Mr. and Mrs. Donald Richard Weber, whose wedding took place in Washington on Saturday, will make their home at 2122 Decatur place.

The former Miss Dorothy Josephine Graeves, daughter of Mr. and Mrs. Lewis Granville Graeves, and Mr. Weber, son of Mrs. William F. Weber, of Omaha, Nebr., were married at St. Paul's Episcopal Church. The Rev. Arlington A. McCallum officiated at the 4:30 ceremony, assisted by the Rev. William F. Weber, jr., brother of the bridegroom.

Given in marriage by her father, the bride was gowned in white satin, fashioned princess style with a long train. Her long tulle veil was held by a coronet of seed pearls and she carried white gladioli and lilies of the valley.

Mrs. Charles L. Constantinides, jr., was the matron of honor and the bridesmaids were Miss Jean Spencer, of Norwich, N. Y., and Miss Ruth Graves Rutherford, of New Jersey, a classmate of the bride.

Miss Dorothy Louise Mateer, a cousin of the bride, was the flower girl.

Hildeman E. Johnson, of Minot, N. Dak., was the best man, and the ushers included Lee A. Weber, brother of the bridegroom, of New York City; James Corrigan, of Omaha, Nebr.; John Cassidy, of Washington, and Robert G. Mateer, of Washington, a cousin of the bride. Immediately following the ceremony there was a reception at the home of the bride's parents.

The bride is a graduate of Elmira College in Elmira, N. Y., where she was active in dramatics and was president of student government in her senior year. All of her attendants were classmates, and on June 10 Mrs. Weber was maid of honor for her matron of honor, Mrs. Constantinides. Mr. Weber is a graduate of George Washington University.

H. J. Heishmans On Bridal Trip

Mr. and Mrs. Harold J. Heishman, who are now on their wedding trip to Canada, will make their home at 2315 Florida street, Arlington, Va.

The former Miss Virginia Catherine Dickey, daughter of Mr. and Mrs. James Allen Dickey, of Arlington, and Mr. Heishman, son of Mr. and Mrs. Joseph H. Heishman, also of Arlington, were married Wednesday, at the Metropolitan Memorial Methodist Church. The Rev. William A. Keese officiated at the 4 o'clock ceremony.

Given in marriage by her father, the bride wore white lace and net. Her veil, which covered her face and extended to the end of her train, was held by a crown of Brussels lace, presented to her by Mrs. Henry Barden, and her only ornament was a brooch, a present of the bridegroom. She carried white lilies.

Miss Frances Wellons was the maid of honor and the bridesmaids were Mrs. Elmer Ellis, sister of the bridegroom; Miss Frances Williams, Miss Jean Miller, Miss Ruth Dewey, Miss Elizabeth Feller and Miss Virginia Greenhaw. Joanne Vial was the flower girl and the ring-bearer was Gary Ellis.

The brother of the bridegroom, Joseph M. Heishman, was best man and ushers were Allen Dickey, brother of the bride; Edwin Sherwood, Edward Ricker, Marvin Cooper, James Hewitt and Robert Livingston. Following the ceremony there was a reception at the home of the bride's parents.

The bride attended American University and is a member of Delta Gamma. Mr. Heishman attended the Washington College of Law and belongs to the Sigma Lambda Nu fraternity.

Visits Capital

Miss Mary Lothrop, of Boston, is visiting Mr. and Mrs. Lothrop Luttrell at their home on Wyoming avenue.

The Integrity of the Store from which you buy is of Importance.
Julius Garfinckel & Company
EXTRAORDINARY SALE VALUES
IN THE MEN'S SHOP, ON THE FIRST FLOOR
Reduced prices now prevail on many groups of seasonable apparel and furnishings, taken from regular stock, for our store wide sales.
SUITS SPORT COATS SLACKS
SHIRTS
PAJAMAS NECKTIES HOSE
★
MEN'S SHOES ON SALE IN THE SIXTH FLOOR SHOP
★
No C. O. D.s *No Approvals* *All Sales Are Final*
F *at* Fourteenth

D. C. Club Federation Hits Schulte Milk Bill

Unanimously Opposes Substitution of U. S. Public Health Ordinance for Local Rules; Mrs. Horace J. Phelps Offers Resolution

By Jessie Ash Arndt,
The Post Club Editor.

Unanimous action in opposition to the Schulte bill, which would substitute the 1939 edition of the U. S. Public Health milk ordinance for the present act regulating the sale of milk, cream and ice cream in the District, marked the last session of the season for the D. C. Federation of Women's Clubs at the Roosevelt Hotel yesterday.

Although there was spirited discussion of the measure, when it came to a vote, there was no dissenting voice. The resolution opposed "any modification of the present law which would permit the sale of milk, cream or ice cream in the District of Columbia of a lower grade than now permitted."

Mrs. Horace J. Phelps, chairman of the Department of Public Welfare, presented the resolution and Mrs. Ernest Humphrey Daniel, federation president, presided. Mrs. Phelps' plea for opposition to the Schulte bill was supported by Mrs. Harvey W. Wiley, who spoke as the owner of a dairy farm in nearby Virginia, and by Mrs. Ernest W. Howard, chairman of legislation, who has attended the milk hearings.

Several questions regarding the price of milk in the District were brought up and these, Mrs. Phelps said, would be studied by her committee. One item discussed was the cost of bottles.

Mrs. Edgar Briant Meritt, D. C. state chairman for the coming golden jubilee celebration of the General Federation of Women's Clubs in 1941, announced the first in a series of benefits to be given for the fiftieth anniversary foundation fund. It will be a talk on the Indian reservations by Mrs. Wiley, who is chairman of Indian welfare for the general federation, and on Alaska, by the national president, Mrs. Saidie Orr Dunbar. Mrs. Dunbar, who was made an Indian princess during the Alaskan trip of federation members which she conducted following the council meeting in San Francisco, returned to her home in Portland, Oreg., after the tour. From there she came east to Portland, Me., where she attended the Maine State federation meeting. She is now in Boston, expects to spend the last of this week in New York and return to headquarters here the first of next week.

Both she and Mrs. Wiley will be dressed in Indian costumes for the program. Arrangements for it are in charge of Mrs. Meritt and Mrs. Lloyd W. Biddle, director to the general federation from the District. Three prizes of Indian handicraft have been offered to the club or individuals which sell the most tickets.

The federation session yesterday included reports on the council meeting by Mrs. Wiley, and by Mrs. LeVerne Beales, first vice president; Mrs. Ruth Snodgrass, second vice president, and Mrs. Charles Lane, delegate from the District. Eleanor Gamble Pinkussohn, coloratura soprano, sang, accompanied by Mabel R. Frost.

Honors Slated For Mrs. Rohrs

Mrs. Pauline L. Rohrs, of Washington, national representative of the Woodmen Circle and State manager of Maryland and the District, will have an important part in the society's national convention, which opened yesterday in New York City, for four days.

Mrs. Odessa Bishoff, State president, of Oakland, Md.; Mrs. Carolyn Gentner, Miss Evelyn Hunter, Mrs. Ruth Drish and Mrs. Edith Mavars, of Washington, will attend, also, as will guests from Baltimore.

According to Mrs. Rohrs, the convention program will include quadrennial reports by the national president and secretary, election and installation of officers, a twilight memorial service for members who have died in the four years since the last convention.

Mrs. Rohrs will be given special recognition as a member of the Legion of Honor for having rendered outstanding service in the field.

Szold Cultural League Ends Season Tomorrow

Dr. Ned Eisler, economist, will address the final meeting of the season of the Henrietta Szold Cultural League tomorrow night at the home of Mrs. Anne Alpher, 2759 Woodley place northwest, at 8 o'clock.

Other features of the program will be a talk on the Palestine Theater by Miss Yetta Dobkin and a presentation of current events by Miss Charlotte Gusse. This will be the last meeting of the club until the fall.

Federation Ends Season

Post Staff Photo.

Mrs. Horace J. Phelps (left), chairman of public welfare for the D. C. Federation of Women's Clubs, with Mrs. Ernest Humphrey Daniel, the president, at the closing meeting of the season, held yesterday at the Roosevelt Hotel. Mrs. Phelps introduced the resolution adopted by the clubwomen, opposing the Schulte bill

Madame Chairman

By Suzanne

Picnics and Dinner Parties to Precede Cruise Tonight of Women Shoppers

PICNICS and dinner parties will be given tonight in connection with the cruise being sponsored by the League of Women Shoppers aboard the S. S. City of Washington. The boat leaves the pier at Seventh and N streets southwest at 8:30.

Mrs. Mordecai Ezekiel, president of the league; Mrs. L. Metcalfe Walling and Mrs. Charles W. Collier will be hostesses at picnics, and Mrs. Stephen Raushenbush, Mrs. Lawrence Bloomberg and Mrs. Alexander Hawes will entertain at dinners preceding the cruise. Others entertaining include Mrs. David Cushman Coyle and Mrs. Alvin I. Rockwell.

Mrs. Robert Horton is chairman of arrangements for the outing, and Mrs. Mary Daugherty is in charge of publicity.

MRS. VIRGINIA WHITE SPEEL, who is founder of the League of Republican Women, past president of the D. C. Federation of Women's Clubs and National Republican Committeewoman for the District, is preparing to go before July 10 to her old home in Pennsylvania for the summer.

Yesterday her young granddaughter, Virginia White Penhallow, accompanied her to the meeting of the federation at the Roosevelt Hotel, but, finding club reports unexciting, she devoted herself happily to a book of comics.

MISS ANGELA WILLIAMS, a teacher in the District schools, and Dr. Henrietta Burton, who is now touring Europe, are local members of the American Association of University Women who will attend the conference of the international association to be held in Stockholm next month.

YESTERDAY Mrs. Gilbert A. Bell gave a program of modern verse in connection with the Monday tea at the A. A. U. W. clubhouse. Mrs. Rufino Ramos was hostess at the gathering, which will be the last until July 24. In the meantime the clubhouse will be closed for renovation.

PLANS for Rural Woman's Day July 11 at the Institute of Public Affairs, at the University of Virginia, were discussed yesterday by members of the Capital division of the Woman's National Farm and Garden Association. Mrs. Murray Boocock, national president, and Mrs. Jay Winston Johns, division president, were both here from their homes in Charlottesville, for the luncheon meeting and bridge, held at the Washington Golf and Country Club, at which the date was announced. Mrs. Boocock will be in charge.

Mrs. Arthur Esgate was named temporary chairman of a committee which is to organize a metropolitan branch of the Capital division here.

The tables at yesterday's luncheon were decorated with magnolia and mimosa, the rare and artistic arrangements the work of Mrs. W. G. Weaver and Mrs. Charles Jesse.

3 Represent D. C. at Meet

Representing Washington at the triennial national convention of the Girls' Friendly Society, now in session at the Hotel Biltmore in Providence, R. I., are Miss Elsa A. Needham and Miss Joan Rowland, of Washington, and Miss A. Marjorie Zug, of Bowie, Md.

Miss Needham is Washington diocesan president, treasurer of District 3 and national chairman for older members. She was also appointed Saturday to the Committee on the Dispatchment of Business for the convention. Miss Rowland was made a member of the Committee on Resolutions. Miss Rowland is diocesan president of younger members and the Washington delegate. Miss Zug is diocesan secretary.

A question over which there was sharp division yesterday at the convention was the proposed amendment, which would provide that those joining the society after June 30, 1940, could retain membership only until the age of 30. No age limit now applies. Those enrolled before June, 1940, would not be affected.

Princess Martha To Be Guest at Girl Scout House

H. R. H. the Crown Princess of Norway will honor the Girl Scouts of the United States, by calling at the National Girl Scout Little House, 1750 New York avenue on Friday. Norway and the United States are two of the countries affiliated with the World Association of Girl Guides and Girl Scouts.

Crown Princess Martha will be greeted by Mrs. Frederick H. Brooke, national president of the Girl Scouts and will enter the house between an honor guard, composed of members of Troop 22, Lena Barghausen, leader; Troop 58, Mrs. H. E. Yelde, leader, and Troop 114, Mrs. Florence Hoopes, leader.

After a tour of the house she will enter the garden, where a pair of hand woven guest towels will be presented to her by Dorothy Kramer of Troop 22, Neighborhood House, who did the weaving. During her visit District 4 choral group will sing, under the leadership of Mrs. Carolyn O. Green.

Burnside Corps Meets Tomorrow

Burnside Woman's Relief Corps, auxiliary to the Grand Army of the Republic, met last night at the Grafton Hotel to make plans for the participation in the Fourth of July program of the patriotic and service organizations on the Monument Grounds at 8 p. m. and, on July 12, in the services conducted by the Brightwood Citizens Association, commemorating the seventy-fifth anniversary of the Battle of Fort Stevens. This will be held on the military reservation of Georgia avenue. Mrs. Ella Southard, president, presided.

D. C. Council of Job's Daughters Will Convene Here Tonight

Second Annual Session of Order Will Have Supreme Guardian As Guest of Honor at Meeting

The Grand Guardian Council of the D. C. Order of Job's Daughters tonight will convene in its second annual session at the Wardman Park Hotel. Mrs. Mary E. Teachum, grand guardian, who will open the council meeting, is responsible for the founding of the order in the District and has been guardian of Bethel, since it was formed 16 years ago. Mrs. Virginia Thompson, supreme guardian, will be guest of honor.

Harry J. Schmidt, past associate supreme guardian, will call the session to order, following which there will be the entrance of the celestial chorus composed of the massed choirs of the six bethels and of the grand officers, accompanied by queens and princesses of the bethels as their escorts. Mrs. Margaret Beveridge, the grand chaplain, will offer the invocation.

The program also will include a vocal solo by Miss Nancy Ould, of Bethel 6; presentation of the national emblem by Miss Dorothy Johnson, honored queen of Bethel 1; a tribute to the District flag by Miss Evelyn Hayes, honored queen of Bethel 3; to the Bethel flag by Miss Florence Fleming, honored queen of Bethel 2; reception of the supreme guardian; greetings from Eugene Thompson, grand master of Masons; response by Herbert B. Nevius, associate grand guardian; greetings from Mrs. Ruth S. Cromelin, grand matron of the Eastern Star, and response from Miss Mary Benefer, vice grand guardian.

Welcome to present and past hondred queens of the bethels by Miss Dorothy Vernon, grand marshal, with Mrs. Christine Balderson responding; welcome to the Job's Daughters, by Miss Jean Dunham, of Bethel 4, to which Miss Mary Ellen Dowden, of Bethel 6, will respond; greeting to past grand guardians and assiciate grand guardians by Mrs. Laura S. Wallace, and response by William J. Dunham, junior past associate grand guardian.

Tomorrow night there will be a buffet supper, followed by installation of grand officers for the coming year.

Mrs. Philip J. Fischer Heads Democratic Club

Mrs. Philip J. Fischer was reelected president of the Woman's Democratic Club of Leland, Chevy Chase, Md., at its June meeting. The other officers are Mrs. William Knapp, vice president; Mrs. Archibald Smith, recording secretary; Mrs. Oscar Gaither, recording secretary, and Mrs. Louis Boswell, treasurer.

Mrs. George Smith reported that $46 had been raised by the club to establish a scholarship for a deaf child to attend the Reinhart School for the Deaf at Kensington. The club will add to this scholarship during the coming year.

BEST & CO.
4433 CONNECTICUT AVE., N.W., NEAR ALBEMARLE ST. • Emerson 7700
VISIT BEST'S WHEN YOU GO TO THE FAIR

PATCH-POCKET PRINT IN CRISP RAYON

5.95

FOR Miss 11-to-17's busy Summer program, Best's creates this trim young print frock in cool rayon, light enough to catch every breath-of-breeze. Nicely tailored with the simplicity typical of Best's, this is the dress you'll wear for almost any Summer occasion. Chartreuse, blue, or pink with white print; white with blue or coral print. Sizes 11 to 17.

AIR CONDITIONED FOR YOUR SHOPPING COMFORT

BROOKS
1109 G STREET

Stripes please!

say 9 to 15'ers

Stripes—because they perform miracles of flattery with your figure. Stripes—because they're headline news for summer. And here's a honey in frosty cool rayon, with zipper front closing. Rose, green or powder blue with white stripes. Junior sizes 9 to 15.

7.95

Junior Colony—Second Floor

The Palais Royal

Ask for "Modess"
And Get Rid of Unnecessary Discomfort

Large Economy Size 68 Pads $1

Modess is a beauty secret worth trying. You can look younger and prettier if you'll get rid of tension, discomfort and worry. Modess helps you do this on days when nerves are frayed, resistance lower. Get Modess today for comfort and peace of mind!

Phone Orders, Di. 4400, Ex. 312, Promptly Filled

Now! (instead of after July 4th)

200 New Spring and Summer "Gown Salon"

DRESSES Reduced!

1/4 to 1/2 and Less

Orig. $29.95 to $115.00
Now $15.00 to $45.00

You'll find stunning sheer crepes, printed chiffons, laces, marquisettes, finer cottons, jacket dresses, whites, pastels, black, navy, natural, sheer prints, spectator, street, sports, dinner, and evening frocks. Exquisite ensembles for travel and early Fall wear. Sizes 12, 14, 16, 18, 20, 36, 38, 40, 42. Original price tags remain with reduced prices clearly noted!

BOOKS CLOSED! Charge purchases billed August 1st. Pay 1/3 in August, September and October.

Erlebacher
1210 F ST. N.W.

Perfect FOR PORCH PARTIES

A porch party need no longer necessitate cold food or food that starts out hot but reaches the guests lukewarm. When a truly up-to-date hostess gives a porch party, she places her meal in her Electric Roaster, carries it to the porch, plugs it into the porch outlet.... and takes pride in serving her guests a delicious, piping hot meal. No bothersome trips to and from the kitchen. Not only for porch parties, but to use three times a day—every day, you will find you need a Flameless Electric Roaster. It will not over-heat even the smallest kitchen. Economical to buy—and operate! See your dealer today about a Flameless Electric Roaster.... for Easier Cooking—Easier Living.

POTOMAC Electric POWER COMPANY
Matchless Service

..... AND USE Your ELECTRIC ROASTER 3 TIMES A DAY--EVERY DAY, to

ROAST BAKE BROIL
STEW GRILL TOAST
FRY

Free! • Retail members of The Electric Institute will give a Free Birdseye Frosted Food Dinner with each Electric Roaster purchased on or before July 22d.

FOR COOL KITCHENS

FOR EMPLOYED FOLKS

FOR THURSDAY NIGHT DINNER

7 Bid on Sewer; Philadelphian Low

A bid of $1,698,284 for construction of Section II of the east side of the Rock Creek diversion sewer, submitted by the Joseph Lombardi contracting firm, of Philadelphia, was the lowest of seven others made yesterday in the District Building.

Figures for 60 specifications under the project must be checked before formal award of the contract.

George Graham Anderson's Funeral Held Here

Funeral services for George Graham Anderson, 78, a member of the Department of Agriculture forestry service for 30 years and a prominent Mason, who died Sunday, were held last night at his residence, 3908 Ingomar street northwest. Masonic burial will be in City Cemetery, at Roanoke, Va., at 5 p. m. today.

A native of Altoona, Pa., Mr. Anderson was educated at Dickinson Theological Seminary. He came to Washington to enter the Government service in 1900 following his marriage in 1884 to Miss Amie Stevenson, kinswoman of Robert Louis Stevenson. Mrs. Anderson died several years ago.

A thirty-third degree Mason, Mr. Anderson was the oldest member of Pleasants, Roanoke lodge. He was president of the relief association of the forestry service and active in the Wesley Methodist Church and other local civic and religious organizations.

Surviving, besides his daughter, Mrs. Chester Morrill, with whom he lived, is a grandson, Chester Morrill, jr.

Parisians to Lay Wreath on Tomb

A delegation from the Municipal Council of Paris, here on a visit to the New York World's Fair, will lay a wreath on the Tomb of the Unknown Soldier at 10 a. m. today. Among its members are M. le Provost de Launay, council president; M. Romazotti, vice president, and M. Ballu, secretary.

Snite Back in U.S. After French Visit

New York, June 26 (AP).—Frederick W. Snite, jr., "the man-in-the-iron-lung" arrived today aboard the Normandie from a pilgrimage to the shrine of Our Lady of Lourdes in southern France, and said he was "happier today than I have ever been in my life."

SAVE UP TO 50% ON TIRES

at any of the Firestone DEALERS listed below

SAVE UP TO 50% ON Firestone STANDARD TIRES

LAST CHANCE Buy Now!

SALE ENDS JULY 4TH
PRICES INCLUDE YOUR OLD TIRE

SPECIAL SALE Firestone CONVOY TUBES
50% OFF REGULAR FIRST-LINE TUBE LIST PRICE

SIZE	FORMER PRICE	SALE PRICE	YOU SAVE
4.40-21	$9.10	$5.55	$3.55
4.50-21	10.00	5.55	4.45
4.75-19	10.30	5.73	4.57
5.50-17	13.20	7.33	5.87
5.25-18	12.00	6.68	5.32
5.50-18	13.70	6.68	7.02
6.00-16	14.35	7.98	6.37
6.50-16	17.40	9.68	7.72

GUM-DIPPED CORD BODY GIVES PROTECTION AGAINST BLOWOUTS

SCIENTIFIC SAFETY TREAD GIVES LONG NON-SKID MILEAGE

COME IN TODAY AND EQUIP YOUR CAR WITH THE VALUE SENSATION OF 1939!

GREATEST TIRE BARGAINS OF THE YEAR

LIFETIME GUARANTEE
NO TIME OR MILEAGE LIMIT

TIPS FOR YOUR 4th of JULY TRIP

AUTO RADIO Push-Button Tuning $24.95 MOUNTS UNDER THE DASH

SEAT COVERS COOL FIBER Neatly Tailored $1.89 up COVER $4.89 REDANS

DOOR MIRROR 79c up

DRIVING GLASSES 19c up

PICNIC JUG 98c GAL

FLASHLIGHT 2 CELL 59c

VACUUM BOTTLES 79c PINT

CUSHIONS 39c up

TRUNK GUARD $1.49

BATTERIES Ask About Our Changeover Price

SPARK PLUGS Save Gas Start Quicker 65c EACH

DRIVING LIGHTS Super Ray Powerful Precision $8.95

TALLY-HO HORNS 3 Tones—Finger Tip Control $6.95

BRAKE LINING Install Matched Sets for Smoother Quicker Stops and Longer Wear

QUALITY SERVICE AT LOWEST PRICES

See Firestone Tires made in the Firestone Factory and Exhibition Building at New York World's Fair. Also visit the Firestone Exhibit at the Golden Gate International Exposition at San Francisco. ★ *Listen to the Voice of Firestone with Richard Crooks, Margaret Speaks and the Firestone Symphony Orchestra, under the direction of Alfred Wallenstein, Monday evenings, over Nationwide N. B. C. Red Network.*

13th & K STS. N.W. NAtional 3323

Firestone AUTO SUPPLY AND SERVICE STORES

623 H ST. N.W. NAtional 1021

Quick, Friendly Credit

Most Convenient Budget Plan—Five Minutes to Buy—3 Months to Pay

Northwest

ALBEE & McNEIL, 1418 P St. N.W.
AUDITORIUM SERVICE STATION 2021 Virginia Ave. N.W.
BARTEMEIER'S UPTOWN AUTO. SUPPLY CO., 2011 18th St. N.W.
BLACK'S SERVICE STATION 14th & W Sts. N.W.
G. C. BOWIE, 1615 L St. N.W.
H. A. BOWIE, 627 H St. N.W.
BRIGHTWOOD AUTO. SUPPLY, 5017 Georgia Ave. N.W.
LEE D. BUTLER, INC. 1121 21st St. N.W.
CALL CARL, INC., 614 H St. N.W.
CALL CARL SERVICE CENTER Ga. Ave. & Peabody St. N.W.
CENTRAL AUTO. WORKS, 427 Eye St. N.W.
CLARK'S SHERWOOD SERVICE STATION, 3619 Georgia Ave. N.W.
R. C. COFFMAN Wisc. Ave. & Que St. N.W.
DISTRICT AUTOMOTIVE SUPPLY CO. Penna. Ave. & 21st St. N.W.
FIRESTONE AUTO SUPPLY & SERVICE STORE, 13th & K Sts. N.W. 623 H St. N.W.
HAMM'S SERVICE STATION 4130 Wisconsin Ave. N.W.
HANDLEY MOTOR CO. 3730 Ga. Ave. N.W.
HERBERT'S TIRE & BATTERY 3150 Mt. Pleasant St. N.W.
HERRIMAN'S SERVICE STATION 1923 M St. N.W.
PAUL BROS., 5220 Wisconsin Ave. N.W.
STEVENS SERVICE STATION 2921 GEORGIA AVE. N.W.
T. W. HIGGINS, 101 Upshur St. N.W.
HILL & TIBBITTS, 1114 Vermont Ave. N.W.
GEORGETOWN SERVICE CENTER 3279 M St. N.W.
SAMUEL C. HUBBARD, 6431 Georgia Ave. N.W.
INDIAN MOTORCYCLE SALES 1065 31st St. N.W.
JAMESON'S TEXACO SERVICE 4225 CONN. AVE. N.W.
JOHNNY'S SERVICE STATION 20th & N. Y. Ave. N.W.
GLICKMAN'S SERVICE STATION 5420 New Hampshire Ave. N.W.
J. D. KESSEL, R. I. & N. J. Aves. N.W.
J. I. KINGMAN'S SERVICE STATION 8th & M Sts. N.W.
LOGAN MOTOR CO. 1111 18th St. N.W.
ROY MATTINGLY, 1206 23rd St. N.W.
MAYFLOWER ACCESSORY & GARAGE CO., 17th & L Sts. N.W.
McDOWELL BROS., INC. 5252 Wisconsin Ave. N.W.
MILLER'S SUPER SERVICE STATION Ga. Ave. & Princeton St.
PIERPONT SERVICE STATION R. I. & N. J. Aves. N.W.
RELIABLE AUTO. SERVICE 2047 L St. N.W.
R. E. RUPERT 6545 Georgia Ave. N.W.
CARMACK SERVICE STATION 1200 N. H. Ave. N.W.
SHERIDAN GARAGE, 2516 Q St. N.W.
SPENCER'S SERVICE STATION 8th & M Streets
STEUART MOTOR CO. 6th & N. Y. Ave. N.W.
L. P. STEUART, INC., 1440 P St. N.W.
WARFIELD MOTOR CO. 2525 Sherman Ave.
WASH. PETROLEUM PROD., STATION NO. 1, 2nd & Constitution Ave. N.W. 1st & K Sts. N.W. Wisconsin Ave. & K St. N.W.
WILBERGER'S SERVICE STATION 6th & New York Ave. N.W.
WRENN'S SERVICE STATION Wisconsin & Davenport St. N.W.

Southeast

FRANK SMALL, JR., 215 Pa. Ave. S.E.
DICK'S WADE SERVICE STATION 2300 Penna. Ave. S.E.
BOWMAN'S SERVICE STATION 3101 Nichols Ave. S.E.
CONNORS & FOSTER, INC. Good Hope Rd. & D. C. Line, Md. Naylor Rd. & Alabama Ave. S.E. 2244 Penna. Ave. S.E.
V. T. FLOOD 14th & Good Hope Rd. S.E.
S.E. SERVICE GARAGE 514 8th St. S.E.
GEO. B. STEVENS 2757 Nichols Ave. S.E.

Northeast

S. APPERTI, 50 Florida Ave. N.E.
BROOKLAND GARAGE 1000 Michigan Ave. N.E.
NORMAN BROWN'S SERVICE STATION, 3131 Rhode Island Ave. N.E.
CLARKE'S SERVICE STATION 4th & Florida Ave. N.E.
R. G. DUNNE, 6th & H Sts. N.E.
HARRIS GULF SERVICE Bladensburg Rd. & Neal St.
JONES SERVICE STATION 1301 Bladensburg Rd. N.E.
DON GRIST, 6th & H Sts. N.E.
STEWART R. KNOX 15th & E Sts. N.E.
MOTOR SALES CO., 1905 W. Va. Ave.
NORTHEAST MOTOR CO. 920 Bladensburg Rd. N.E.
PRICE GARAGE, 24 H St. N.E.
M. PURCELL 1235 Bladensburg Rd. N.E.
SAUR'S SUPER SERVICE STATION 3008 Rhode Island Ave. N.E.
SMALLWOOD & WHITNEY 15th & A Sts. N.E.
JONES SERVICE STATION N. Capitol & Pierce Sts.
L. F. STEUART, INC., Northeast Branch 141 13th St. N.E.
STEUART MOTOR CO. 3rd and H Sts. N.E.
TRIANGLE MOTOR CO. 14th & Rhode Island Ave. N.E.
WADE'S AUTO. SEVICE 518 19th St. N.E.

Southwest

D. H. BOWLY, 3rd & B Sts. S.W.
LAZEAR SERVICE STATION 4th & C Sts. S.W.
NEW DEAL SERVICE STATION 717 O St. S.W.
RICHARD'S SERVICE STATION 7th & G Sts. S.W.
THOMAS E. SALKELD 6th & Maryland Ave. S.W.
TUCKER'S SERVICE STATION 6th & Md. Ave. S.W.

Maryland Dealers

W. H. MATTINGLY, Abell, Md.
BENNING SERVICE STATION Benning, D. C.
GINGELL'S MOTORS, Berwyn, Md.
GORDY'S SERVICE STATION Berwyn, Md.
SANCOMB SERVICE STATION Bethesda, Md.
BOWIE MOTOR CO., Bowie, Md.
GROOMES AUTO. SERVICE Brentwood, Md.
J. T. BAKER, Cabin John, Md.
WM. L. CALLOWAY, Calloway, Md.
DOVE CHEVROLET SALES Camp Springs, Md.
EVANS SERVICE STATION Chevy Chase, Md.
GUY'S CHEVROLET SALES Clements, Md.
B. K. MILLER, Clinton, Md.
ARTHUR HARDING, Colesville, Md. R. F. D. Rockville
B. M. WOODFIELD, Damascus, Md.
A. C. GARDINER & CO. Faulkner, Md.
KING MOTOR CO., Gaithersburg, Md.
HUGHESVILLE GARAGE Hughesville, Md.
BILLHEIMER & PALMER Hyattsville, Md.
CARPENTER-McWILLIAMS MOTOR CO., Indian Head, Md.
SCHRODER & REESE Indian Head, Md.
CARMAK SERVICE STATION Kensington, Md.
CHARLIE'S SERVICE STATION Landover, Md.
ACADEMY GARAGE, Laurel, Md.
J. L. HADEN, Laurel Grove, Md.
BELL MOTOR CO., Leonardtown, Md.
FARM SUPPLY CO., Leonardtown, Md.
FENWICK MOTOR CO. Leonardtown, Md.
MIDWAY GARAGE, Mechanicsville, Md.
MITCHELL MOTOR CO., La Plata, Md.
J. I. INGALLS, Mitchellville, Md.
E. G. NEGUS, Mt. Rainier, Md.
WALTER W. CARR, Muirkirk, Md.
S. J. FINNEYFROCK, Olney, Md.
BELL MOTOR CO., Pearson, Md.
J. T. FISHER & SON, Poolesville, Md.
GULF SERVICE STATION Riverdale, Md.
PARTIN MOTOR CO., Rockville, Md.
KNOTT'S GARAGE, St. Inigoes, Md.
GODFREY'S SERVICE STATION Silver Spring, Md.
HUNTER BROS., Silver Spring, Md.
MANN MOTORS, INC. Silver Spring, Md.
NOWLIN SERVICE STATION Silver Spring, Md.
WALSH MOTOR CO. Silver Spring, Md.
GLICKMAN'S SERVICE STATION Takoma Park, Md.
TAKOMA MOTOR CO. Takoma Park, Md.
THOS. A. MIDDLETON, Waldorf, Md.

Virginia Dealers

E. B. ALE, Alexandria, Va.
BODE'S SUPER SERVICE Route No. 1, Alexandria, Va.
CRABTREE SERVICE STATION Alexandria, Va.
FAUNTLEROY'S SERVICE STATION Alexandria, Va.
MAKELY MOTOR CO. East Falls, Church, Va.
MARTIN'S SERVICE STATION Alexandria, Va.
W. G. ORR, 200 Jefferson Davis Highway, Arlington, Va.
RICHARDSON'S SERVICE STATION Alexandria, Va.
STONE'S SERVICE STATION Alexandria, Va.
BAUSERMAN'S SERVICE STATION Arlington, Va.
SULLIVAN'S SERVICE STATION Arlington, Va.
EDMONDS MOTORS, INC. Arlington, Va.
RYNEX SERVICE STATION Arlington, Va.
ALWARD BROS., Baileys Cross Roads.
GREENWOOD GARAGE Cherrydale, Va.
MANNING'S SERVICE STATION Clarendon, Va.
LANGLEY TEXACO STATION Langley, Va.
ARLINGTON MOTOR CO., INC. Rosslyn, Va.

Gulf Dealers

1827 Adams Mill Road N.W.
Georgia Ave. & Upshur St. N.W.
Wisconsin Ave. & Windom St. N.W.
13th & N Sts. N.W.
14th & Buchanan Sts. N.W.
24th & M Sts. N.W.
22nd & Va. Ave. N.W.
11th & Rhode Island Ave. N.W.
Washington-Hoover Airport
49th & Mass. Ave. N.W.
11th, N. Y. & I Sts. N.W.
14th & S Sts. N.W.
8th & M Sts. N.W.
15th & Church Sts. N.W.
Florida Ave. & W St. N.W.
Georgia Ave. & Lamont St. N.W.
Ontario & Kalorama Roads N.W.
4885 Conduit Rd. N.W.
Connecticut Ave. & Yuma St. N.W.
Wisconsin Ave. & Que St. N.W.
Georgia & Eastern Aves. N.W.
19th & M Sts. N.W.
20th & New York Ave. N.W.
22nd & P Sts. N.W.
9th & H Sts. N.W.
3301 M St. N.W.
14th & L Sts. N.W.
Mt. Pleasant & Kenyon Sts. N.W.
Ga. Ave. & Hamilton St. N.W.
Globe Rd. & Lee Highway, Va.
2nd & Mass. Ave. N.E.
Bladensburg & Neal St. N.E.
Mass. & N. J. Ave. N.W.
2nd & H Sts. N.E.
11th & Potomac Ave. S.E.
N. Capitol & New York Ave. N.E.
6th & Maryland S.W.
Bladensburg Rd. & Mt. Olivet St. N.E.
6th & New York Ave. N.W.
8th & R. I. Ave. N.W.
14th & Good Hope Rd. S.E.
Rhode Island & New Jersey Aves. N.W.
5th & Kennedy Sts. N.W.
3015 Rhode Island Ave. N.E.
10th & Michigan Ave. N.E.
Penna. & Minn. Aves. S.E.
2500 Penna. Ave. S.E.

The Washington Post

****X WASHINGTON: TUESDAY, JUNE 27, 1939

Deadlock Holds on D.C. Supply Bill

Conferees Disagree, Draft Report Today; ContinuingResolution Appears Necessary

Withh but three major Senate amendments compromised, Senate and House conferees today will meet to draft a report of disagreement on the size of the Federal payment to the District and the Senate increase in appropriations for public school buildings and relief.

As the fiscal year ends on Friday, it appeared that enactment of a continuing resolution would be necessary to provide the District government with operating expenses for a few weeks or months while conferees continue to haggle over the Senate increase in the lump sum payment from $5,000,000 to $7,750,000.

Both to Stand Pat

The conference report will be first acted on by the Senate, after which the House will vote on whether or not to accept the Senate amendments. As the House is expected to stand pat on its $5,000,000 maximum and the Senate on $7,750,000, the bill will return to conference.

Meanwhile Senator Overton (Democrat), of Louisiana, will try today to get Senate approval of the amended District revenue measure carrying the Overton fiscal formula and a renewal of the business privilege tax on a permanent basis.

Chairman King of the Senate District Committee called a meeting of the committee for tomorrow to clear the calendar of bills. The meeting will start at 3 p. m.

Five minor bills were passed by the House yesterday at the District day session before it became embroiled in a debate on the Schulte milk measure.

One of the measures has passed the Senate and now goes to the White House. It will enable hospitals to establish liens on damage awards for money due them for services in traffic accidents caused by negligence or faults of others.

Senate Gets 4 D. C. Bills

The four other local bills passed by the House now go to the Senate. They authorize the District Commissioners to settle claims and suits filed by the District, authorize police of adjacent States to make arrests of criminals in the District, provide for the licensing of steam engineers, and amend the District code to permit building and loan associations to operate interchangeably in Maryland and Washington.

District officials yesterday, facing the prospect of a continuing resolution to finance the District government, recalled a similar contingency ni 1916. The supply blil in that yera did not become a law until September.

Mrs. C. M. Saxelby Rites Tomorrow AtChevyChase,Md.

Funeral services for Mrs. Marguerite Taggart Saxelby, 45, a resident of Washington for 20 years, who died yesterday at her residence, 17 West Irving street, Chevy Chase, Md., after a long illness, will be held there at 2 p. m. tomorrow. Burial will be in Arlington Cemetery.

A native of Pittsburgh, Mrs. Saxelby was the wife of Charles M. Saxelby, general agent for the Maryland Casualty Insurance Co. She was a member of All Saints' Episcopal Church.

Surviving, besides her husband, are a son, Charles M. Saxelby, jr., a daughter, Sarah Jo Saxelby; a sister, Mrs. Sarah T. Neidig, all of Washington; two other sisters, Mrs. Benjamin D. Arnold, of Fort Lauderdale, Fla., and Mrs. Donald Wilson, of Maxwell Field, Ala., and a brother, R. Bartley Taggart, of Pittsburgh.

Alfred Williams' Funeral Today; Virginia Burial

Funeral services for Alfred Hopkins Williams, 77, of 1725 Seventeenth street northwest, a retired clerk of the Veterans Administration, who died Saturday, will take place today at 2:30 p. m.

Survivors are the wife, Mrs. Effie Arnold Williams; two daughters, Mrs. Adolphus McKenzie and Miss Margery Williams of this city; a brother, Parker M. Williams, of Tampa, Fla., and three grandchildren.

Funeral services will be conducted at Gawler's chapel, 1750 Pennsylvania avenue northwest. Burial will be in National Memorial Cemetery, Va.

Pall bearers will be R. D. Lynch, Irving M. Tuller, E. E. Glascock, Dr. Clinton Ludwig, William T. Tignor and Walter D. Cunyus.

D.C. Choral Society Wins Civic Forum Singing Contest

First prize in the Civic National Forum's group singing contest, held last night at the Metropolitan A. M. E. Church, was awarded to the Washington Choral Society, whose director is David Staten.

Second prize went to the Peterson Sisters' Quartet. Judges for the contest were Miss Mary Europe, Mrs. Fannie H. Douglass and James L. Hunt. Miss L. L. Bumparus, secretary of the forum, was mistress of ceremonies. All participants were less than 18 years old.

Earthquake in Peru Kills 18 and Injures 40

Lima, Peru, June 26 (AP).—Belated reports received here today said 18 persons died and 40 were injured in an earthquake which destroyed Pomacanchis, in the southeastern Peruvian department of Cuzco, early last Friday.

Jitters in the Street

Post Staff Photos.

Pat Fraser and Jack Garrett pay no heed to the official sign as they eat ice cream and rest their "jittered-out" feet

Barbara Blake and James Frady, two who danced to the hot licks of the WPA orchestra last night on the Ellipse

Col. Harrington's spooks, surrounded by scores of 'gators and a couple of ickies, went right out of the world from 9 to 11 p. m. last night while 300 jive savviers cut the rug to some licks on the slush pump and a couple of killer dillers by the voodoo boiler until the cat at the gobble pipe was beat to his socks.

Which is to say, a WPA orchestra, circled by many interested spectators and a pair of addicts who made faces at them, played lively tunes for 2 hours while 300 youngsters who like swing music danced to some hot phrases on the trombone and some fine variations on the drums until the fellow playing the saxaphone was exhausted.

The jam session was on the South Ellipse, the first appearance of the season of the WPA orchestra. Despite the fact that some of the dance steps were a trifle more intricate than those seen at fashionable hotel terraces, and the costumes somewhat less than summer formal, the party was a model of enjoyment and decorum.

Two park policemen said their only task was obliging questioners with the correct time, and the weekly gatherings each Monday for the al fresco dances are invariably well-behaved and happy.

"It's just some nice kids having a nice time."

The "nice time," however, is doomed to end after August 31, by terms of the pending relief bill, which wipes out Federally-sponsored arts projects and will return band leader Robert Merchant and his nine musicians to joblessness.

"It seems a pity to ," said the policeman. Look at the fun they get and look how little it costs. Those kids could be in a lot worse places."

Wheat Makes District Court Assignments

Announces Schedule For Both Summer And Special Terms

Chief Justice Wheat of the District Court yesterday announced assignments of justices to the special term of court to be held during the summer and for special terms beginning October 3.

According to the schedule, Justices Proctor and O'Donoghue will preside from July 1-16; Justices Luhring and Morris, July 17-August 1; Justice Goldsborough, August 2-16; Justice Letts, August 17-31; Justices Bailey and Adkins, September 1-16; Justices Gordon, Cox and Laws, September 17-October 2.

Except during August, Criminal Court No. 1 will be in session for this period.

Permanent assignments, effective October 3, were as follows: Motions court, Justice Proctor; pretrial court and assignment justice, Justice Laws; Civil Court No. 4, Chief Justice Wheat; Criminal Court No. 1, Justice Gordon; criminal court No. 2, Justice O'Donoghue; Criminal Court No. 3, Justice Goldsborough.

Civil Court No. 1, Justice Adkins; Civil Court No. 2, Justice Letts; Civil court No. 3, Justice Cox; civil cour No. 5, Justice Bailey; Civil Court No. 6, Justice Luhring; Civil Court No. 7, Justice Morris.

196 Coast Guard Employes Here Must Wait for Pay

One hundred ninety-six permanent civilian employes of the U. S. Coast Guard here will have to wait until enactment of the third deficiency bill for payment of salaries for the period June 25 to June 30, it was reported yesterday.

Rear Admiral L. C. Covell, acting commandant, said action to provide such funds has been taken, but that "Under the circumstances, all service rendered subsequent to June 24 must be regarded as voluntary service, involving no obligation on the part of the Government."

The third deficiency bill, which was passed by the House June 23, is now pending in the Senate.

Roosevelt Wins Silver Star for 25 Years in Grange

Hyde Park, N. Y., June 26 (INS).—F. D. Roosevelt, squire of 1,200 Dutchess County acres, motored up to Chapel Corners, N. Y., this evening and received a silver star certificate denoting his completion of 25 years' continuous membership in the Chapel Corners Grange.

Late in the afternoon, the President drove down to The Clove, 1,600-acre farm of his old friend, John E. Mack, 16 miles east of Poughkeepsie, for a little trout fishing.

Franklin Roosevelt, jr., visiting his father here, will go into Mack's law office for a three-week period, it was announced. Young Roosevelt is a law student at the University of Virginia.

WPA Art Ban Likened to Nazi Book Burning

Lawyers' Guild Chief Charges Move Cloaks Plan to Wreck Relief

Attacks on the Federal theater, writers and art projects are "a cultural crime comparable to the Nazi book burnings," Merle Vincent, president of the Washington branch of the National Lawyers Guild, declared last night.

The Nazi regime, he said, "was financed to power by men of much the same mind as the enemies of the WPA cultural projects."

Vincent spoke at a meeting of the National Citizens Committee at the Y. W. C. A. The committee pledged to support "socially useful work in the public service for all competent persons unable to obtain reasonable private employment," condemned the Woodrum relief bill as totally inadequate to the needs of 10,000,000 unemployed. The measure, "under the guise of 'economy,' would seriously cripple the entire WPA program," the committee resolution asserted.

The WPA is "a design for living for millions of men and women who had no other way of living," Vincent said. "It is an enormous undertaking which has been executed with extraordinary administrative ability."

"Raids by local politicians" account for the "rare exceptions to the high standard of integrity in WPA administration," he charged.

Vincent warned that hostility to the entire WPA program "has been cloaked behind attacks on the cultural projects, which are considered the most susceptible. It is the investment boondogglers of 1929 who are now trying to wreck the efforts of 1939 to make the WPA a program of self-respect, relief and support."

Other speakers were former Senator Smith W. Brookhart, of Iowa, and Mrs. Nina Collier, of the National League of Women Shoppers.

5 D.C. Boys Seniors At Peddie School

Five Washington boys were among 139 students of the Peddie School to receive diplomas at commencement exercises yesterday at Hightstown, N. J.

They were Daniel Norman Burbank, of 3813 Legation street; Sampson Phillip Holland, jr., of 1809 Varnum street northwest; Richard Mansfield Roberts, of 3113 Forty-fourth street northwest; Robert C. McCormick, of 1650 Park road northwest, and Edmund Embree Pendleton, jr., of 5420 Connecticut avenue northwest, who won a medal for scholarship.

City's 'Fine Job' For King Praised

Commissioner Hazen yesterday received formal congratulations on the District Government's part in arranging for the visit of King George VI and Queen Elizabeth, in letters from President Roosevelt and Secretary of State Hull.

The visit was "a real test of the efficiency of the police, fire and other security departments of the District of Columbia," the President wrote.

Capper Tells Citizens' Unit To Fight for Vote in D. C.

Kansan Disappointed Congress Fails To Give More Consideration to Issue, Mid-City Association Advised

Senator Capper (Republican), of Kansas, last night urged District citizens associations to throw their influence behind the drive for national representation for the Capital at a meeting of the Mid-City Citizens Association.

Declaring citizens' groups are potent factors in the passage of legislation, Capper urged the organizations to expand their strength to obtain suffrage for the District.

Capper Is Disappointed

Cappere said he was disappointed that more consideration had not been given in Congress to the question of representation question, but promised to do his utmost in behalf of local suffrage.

L. A. Carruthers, president of the Federation of Citizens Associations, discussing the District tax situation, said a sales tax was preferable here to an income tax.

King Bill Approved

Members approved a bill proposed by Senator King (Democrat), of Utah, which advocates more stringent traffic regulations for the District.

Appointed to a committee to aid in supervision of the the President's Cup Regatta next September were Frank B. Hoffman, John L. Sullivan, Dr. F. Thomas Evans, Martin A. Cook, Nathan Lubar and Fairfax Oyster.

John P. Meade, 18, Army Officer's Son, Missing in Md.

Prince Georges County police last night posted a lookout for John Page Meade, 18, Army officer's son and freshman student at the University of Maryland, who has been missing from his home in Calvert Hills, Md., since June 21.

MEADE

Capt. F. C. Meade, of the Signal Corps Headquarters, reported his son left home saying he was going to the Postoffice at College Park and had not been seen since.

Members of the family said the boy, a brilliant student in high school, was discouraged over his first-year college grades.

At the time of his disappearance the youth was wearing a white sport shirt, pin-striped brown pants, brown oxfords and white socks. He is five feet nine inches tall, weighs 120 pounds, has brown, wavy hair and dark brown eyes.

Parade to Open V. F. W. Meeting

The District of Columbia Department, Veterans of Foreign Wars, will open its twentieth annual fourday encampment tomorrow with the Northeast Businessmen's Association playing host.

Joseph P. Bailey, chairman of the association, announced that a military and civic parade down H street northeast from Fifteenth to Fourth street would open the proceedings at 7:30 p. m. After the parade, James Rogers, president of the association, will speak at Stewart Junior High School. Phillip R. Belt, department commander, then will take charge.

Mrs. Goodrich Is Dead at 70

Mrs. Annie Coyle Goodrich, 70, wife of Col. Paul M. Goodrich, U. S. A., retired, died yesterday at her residence, 5516 Broad Branch road northwest after a long illness.

Surviving, besides Col. Goodrich, are two daughters, Mrs. David P. Gibbs, of this city, and Miss Mary Goodrich, of Fort Monmouth, N. J.

Funeral will be held at Fort Myer chapel at 2:30 p. m. tomorrow. Burial will be in Arlington National Cemetery.

Capital News In Brief

This Is Too Duckey!

Two ducks, answering to the unimaginative names of Ducky and Ducksie, quacked and waddled all over the premises of the Eighth Precinct Police Station last night.

The feathered couple, 3 months old and big, accepted refuge at the station house on invitation of Motorcycle Policeman Jack Prince, who helped solve a problem for diplomacy.

In front of the Connecticut avenue entrance to the Zoo, Prince yesterday encountered a puzzled couple in a car bearing diplomatic tags. Their pet ducks, they explained in broken English, had grown too big, needed a bigger home than they could offer, and they were pondering on giving the perfectly matched fowl to the Zoo.

The Zoo being closed, Prince gave Ducky and Ducksie a swim in a Rock Creek stream, called for a precinct cruiser car, escorted the refugees to their abode for the night, and today will take steps for their immigration to the Zoo.

Patient Escapes

Washington police last night were on the lookout for a mental patient, of Nashville, Tenn., who escaped from a train taking him to a veterans' hospital at Little Rock, Ark.

The man, a veteran, was believed to be on his way to the Capital to seek an interview with the Japanese Ambassador here. He had revealed his plan just before breaking away, but there was no explanation for the intended interview.

Run-Out Powder

Responding to an accident call, Policeman L. I. Mason rushed to Fourteenth and R streets last night, but the victim was missing. Questioning residents, he learned that a man had been struck by a street car.

Mason, taking the logical step, moved on to the nearest hospital, Freedmen's. Yes, he was told, the patient had been brought in—in fact, placed on the operating table.

But, doctors were busy with another patient. And when a few minutes later they turned to the street car victim, he just wasn't there. He'd left.

Mason left, too.

Slogan for Safety

Richmond, Va., June 26 (AP).—Today's State police safety slogan:

"You may smile at safety, but you can't laugh off an accident."

Father Kyle Bids Farewell To Parish

Sacred Heart Assistant Is Made Pastor at St. Elizabeths Hospital

After 12 years at the Sacred Heart Church, the Rev. Michael W. Hyle last night bade farewell, "but not good-by," to his parishioners in a testimonial meeting in the Sacred Heart School Auditorium.

Father Hyle, until now first assistant pastor at Sacred Heart, has been made a pastor. His new assignment will be at St. Elizabeths Hospital and he will be in full charge of Mount Olivet Cemetery.

Filling the description of him by his immediate superior, the Rev. James A. Smyth, as one "beloved for his humility," Father Hyle told parishioners that "no living man has deserved the words heard here tonight."

Father Hyle was sent to Sacred Heart as his first assignment in 1927, immediately after his ordination in Rome. The Rev. Joseph M. Moran, now pastor of St. Thomas Church, told the audience that Father Hyle's first associates "ribbed him" by referring to him as the "baby priest."

A gift from the parish, inclosed in a red toy automobile, was presented to the priest by Father Smyth.

Mass. Hat Firm Fined $1,000 on 1 Wage-Hour Charge

The first corporation ever convicted on only one charge in violation of the wage and hour law was fined $1,000 yesterday by Judge Hugh D. McLellan of the Federal Court of Boston. The fine was exacted from the Sussex Hat Corporation of Holyoke, Mass., for failure to keep records of wages and hours of its employes. William Wolf, treasurer of the company, was fined $500.

The case was unique in the history of the wage and hour law. Previously, firms have been convicted on several counts at the same time—such as not observing either the minimum wages or the hour specifications.

Thomas I. Elliot, regional director, brought the case into the Federal court.

Federal Safety Inspectors End Training Course

The Federal Government's first highway safety inspectors last night celebrated the successful completion of their three weeks of intensive training with a dinner at the Hamilton.

Numbering only 20, selected from 6,000 applicants, the safety experts will leave immediately for their posts in 18 cities. Their objective is to reduce accidents in interstate bus and truck operation.

Guest of honor was ICC Chairman Joseph B. Eastman. Other guests were Commissioners Rogers and Aldredge, and W. Y. Blanning, director of the Bureau of Motor Carriers.

Maritime Body Assails Sea Film

Lodging of "informal but emphatic" and futile protests by the National Maritime Commission against a forthcoming Paramount motion-picture, "Rulers of the Seas," was disclosed by official sources yesterday.

The officials, the source said, had argued the "economic folly" of promoting the prestige of Britain's merchant marine to the detriment of the American merchant fleet.

FOR CHAFED SKIN
There is nothing more comforting than gentle bathing, and freely applying bland, soothing RESINOL.
RESINOL OINTMENT AND SOAP

Lions Choose Frederick for 1940 Meeting

Harold L. Loreman, Jr., And Hugh V. Kaiser Nominated Governor

By the Associated Press.

Ocean City, Md., June 26.—Delegates to the twenty-second district convention of Lions International today selected Frederick for their next year's convention and nominated two members for district governor.

Tomorrow they will elect either Harold L. Loreman, jr., of Salisbury, or Hugh V. Kaiser, of Washington, governor.

The 500-odd Lions from Maryland, Delaware and the District of Columbia were awakened this morning by blasts from a brass band as the Christiana hundred high school horn blowers marched through the hotel. The Christiana, Del., Club, sponsors of the band, brought the 40 members to the convention.

R. M. Watson, Laurel, Md., scored 49 of a possible 50 to win today's skeet shoot, and received a silver trophy. Sheldon Chandler, Berlin, Md., was second.

Many of the Lions took an ocean cruise this afternoon while the wives went paddle-boating.

District Gov. George M. Phipps, Wilmington, Del., was honored tonight at the Governor's banquet. Karl M. Sorrick, second vice president of Lions International, Spring Port, Mich., was the speaker.

A Governor's ball on the pier ended tonight's program.

The Lions will hold their last business session tomorrow, and after electing officers will participate in a final recreational program before departing.

U. S. Army Orders $450,000 in Planes

The Army yesterday placed a $450,000 order for an undetermined number of "flying headquarters" planes.

A contract for two-engined personnel transports was placed with the Beech Aircraft Corps, Wichita, Kans. The craft, of commercial design, have a speed of 200 miles an hour, a range of 1,000 miles, and are intended to carry tactical commanders and their staff about the country.

At the same time, Assistant Secretairy Louis Johnson awarded another contract to the Ryan Aeronautical Co., of San Diego. The $96,275 order was for primary training planes.

Bricker-Dewey Ticket Proposed by Slemp

C. Bascom Slemp, secretary to President Coolidge, yesterday suggested a Republican ticket composed of Gov. John W. Bricker of Ohio, for President, and Thomas E. Dewey for Vice President. Slemp said:

"The Republicans . . . want someone, first, who has never been in Washington; second, who has administrative ability, and third, who has emotional appeal. Bricker and Dewey about fill the bill and they come from the right States."

DON'T LET THE THERMOMETER GET YOU DOWN
We'll prepare your dinner tonight!
Call DUPont 3829
FOR DIXIE-HOT FRIED CHICKEN
12 individual pieces Fried Chicken sealed into a loaf of butter toasted French Bread. Add 15c for Delivery. Daily, Sundays, 9 a. m. to 2 a. m. $1.00
Delicious Potato Salad.....20c Pt.
Crispy French Fried Potatoes 10c Pt.
DIXIE CHICKEN SHOP
2217 14th St. N.W. DUPont 3829

Lunacy Unit Retention Is Predicted

Rep. Vreeland Agrees To Bar Committee's Plan to Relieve Gallinger Crowding

Retention of the lunacy commission as a part of legislation drafted by Representative Vreeland (Republican), of New Jersey, to modify the District's system of handling psychiatric cases was predicted last night following a conference between the Representative and members of a special committee of the District Bar Association.

The original draft of Vreeland's bill, aimed at ending congestion in the psychopathic ward at Gallinger Hospital, would have abolished the commission, established only a year ago when a "model" lunacy law for the District was adopted.

48-Hour Limit Planned

Amendments suggested to Representative Vreeland by the committee and which Vreeland indicated he would accept, would limit to 48 hours the period during which a patient may be confined in Gallinger before commitment to St. Elizabeths Hospital.

If, at the end of that period, Gallinger physicians are unable to determine the patient's sanity, the amendments would require the arresting police officer, in certain cases, to obtain a court order for his prisoner's commitment to St. Elizabeths.

Comes Up July 10

Vreeland's measure, with amendments, is expected to be considered by the House on the next District day, July 10.

Members of the special committee who conferred with Congressman Vreeland were:

H. Mason Welch, chairman; Charles S. Baker, Stanley H. Fischer, Richard W. Galiher, Michael J. Lane, John L. Laskey, James O'D. Moran, Arthur J. Phelan, Lawrence Koenigsberger and Austin F. Canfield.

Morris Takes Oath As Member of District Court

James W. Morris, 48-year-old native of Florida, yesterday took the oath of office as associate justice of the U. S. District Court for the District of Columbia.

He was presented by Attorney General Frank Murphy, former Attorney General Homer Cummings, Assistant Attorney General Thurman Arnold and Chief Justice Groner, of the District Court of Appeals.

The robe which the new judge will wear was presented to him by associates in the Department of Justice where he had been head of the tax division. Col. Charles E. Stewart, court clerk, made the presentation.

Eckerd Gets Faulkner's Post at Martinsburg

The Postoffice Department announced yesterday appointment of Marlin Eckerd as acting postmaster at Martinsburg, W. Va.

Whiting C. Faulkner resigned the Martinsburg postmastership last Wednesday shortly before his indictment by a Federal grand jury here on charges of perjury growing out of a Congressional investigation of milk sales and distribution in the District.

False Teeth Repaired
3-Hour Service
50c for each additional tooth furnished
$1
Dr. Lehman 437 7th St. Sterling 8087

Save MORE THAN 40% ON YOUR RUG CLEANING
9x12 Domestic Cleaned $1.50
Cleaned and Washed $2.75
Oriental Rugs Washed and Repaired Reasonably
Fire and Moth Proof Storage
CALL Michigan 2229
STAR CARPET WORKS
3316-3318 P STREET N.W.

COOL ROOMS
are listed in
CLASSIFICATION
30
30A
34
Select Yours Now!

Now, Mr. Thief, Have a Heart! Return Old Boxer's Mementos

To the thief who last night broke into an automobile in the 700 block of G street northwest and stole an old, battered suit case:

You doubtless have discovered by this time that the suitcase contained many old letters and papers, apparently worthless. Don't throw them away. To a man 73 years old they're priceless momentos, the only tangible things he has to make him relive a glorious and vigorous past.

The man is W. K. Sixsmith, but years ago he was known as Jimmy Murphy lightweight boxing champion of the State of Michigan, the man who fought the terrible Tommy Ryan, middleweight champion, to a 57-round draw at Battle Creek in 1889.

Murphy, it was who, bearing letters from Theodore Roosevelt to the late Maj. Gen. Bell, then Chief of Staff of the U. S. Army, went across the river into Fort Myer and gave members of the Third Field Artillery lessons in physical culture. It was he, also, who conditioned 45 members of the Sixty-third Congress.

The letter from Roosevelt, the one from Maj. Gen. Bell and the testimonial of members of the Congressional class were all in that suitcase.

Murphy told us last night he'd glady pay $10 for their return. He said he'd just as soon have his right leg cut off as to lose them.

Nelson B. Bell About the Showshops

Mohawk Festival Sets "Summer Theater" Pace

Charles Coburn Announces a Notable Season; Critics Invited on Junket to Roanoke Island; This, That and the Other About the Theater

BECAUSE IT TAKES RANK as perhaps the foremost example of the high estate that may be achieved by the "summer theater," it seems justifiable to revert—although it is remote from Washington—to the current seven-week season of the Mohawk Drama Festival, held annually on the campus of Union College, Schenectady, N. Y.

Charles Coburn, noted stage and screen actor, has returned from Hollywood and Broadway to his beloved Festival, which he helped found in 1935, and has completed his plans for the seven weeks intervening between July 11 and August 26. It is a genuinely distinguished group of players he has assembled for his forthcoming productions.

BELL

The new stars, only just announced, include Frank Craven, in his original role in Thornton Wilder's Pulitzer Prize play of "Our Town;" Frank McGlyn, one of the most noted of the stage Lincolns, in his original role in John Drinkwater's "Abraham Lincoln;" Sally Eilers, as Jane Witherspoon, in George Ade's "The College Widow" and Jean Muir, as Katharine, in Shakespeare's "The Taming of the Shrew."

This galaxy of stage and screen "names" will join the stars already announced for the other three plays: Charles Coburn in Moliere's merry farce of courtship, "The School for Husbands;" Eugenie Leontovich, of "Grand Hotel" fame, in the premiere performance of Helen Jerome's new play of the French Revolution, "Charlotte Corday," and Cornelia Otis Skinner, as Madame Cavalini, in Edward Sheldon's colorful drama, "Romance," with Philip Huston playing opposite her.

This, I submit, is a roster of stars and a catalogue of plays that would do credit to any theater in any city in any winter season of Broadway or touring drama. It represents, as I have said, the highest level of sustained excellence to be found anywhere in the United States during the socalled heated term.

The Mohawk Drama Festival, of course, has the benefit of exceptional sponsorship and the advantage of the general directorship of one of the most able veteran actors appearing either on the boards or the screen. But it still is "summer theater," presented in the open and otherwise departing from the conventional mold of regularly housed drama.

It is significant of the high standing this enterprise has won throughout the United States that its plays are attended by audiences that fairly represent a typical cross section of the entire country.

The ideal setting for such an exalted form of "off-season" entertainment, of course, would be Washington.

While we are on the topic of summer diversion, Sidney Jones' gay musical play in two acts, "The Geisha," will be presented tonight in the National Sylvan Theater, on the Monument Grounds, at 8 o'clock, by the Columbia Light Opera Company, under the direction of Ethyl Manning. It will be second of the "Festival Programs" sponsored by the Community Center Department and the Office of Capitol Parks. The Sylvan Theater would seem to lend itself particularly well to the staging of "The Geisha," with its first act setting of the Tea House of Ten Thousand Joys, and its second of Cherry Blossom Day in the Palace Gardens.

Bess Davis Schreiner, manager of the Washington subscription seasons of the Theater Guild and American Theater Society, who recently has assumed the same duties for Baltimore, which next year also will be a subscription city, hastens to make it known how she will divide her time between the two jobs. So here it is.

Miss Schreiner will spend each Monday, Wednesday and Friday during the summer in Baltimore. The Washington office in the National Theater, will be open on Tuesdays, Thursdays and Saturdays, from noon until 6 p. m.

Incidentally, Miss Schreiner reports that the largest subscription in the history of the dual organization is being booked for the ensuing season at the National, more than 4,000 local theatergoers already having placed their names on the dotted line.

So today we will find out precisely how explosive this "Maisie" person, coming into the Capitol on Friday, really is. The picture is to be screened for the drama desks this afternoon at 1:30. Ann Sothern, Robert Young and Ruth Hussey—as you can see by the pretty art appearing on this page (I hope)—are cast in the principal roles. "Maisie," according to all advance report, is the sort of pyrotechnic young lady who blasts you right out of your seat. So I am lugging an anchor to the preview.

They promote from the ranks in the Loew organization. Fred K. Martin, heretofore chief of service at the Capitol, is on his way to Reading, Pa., to assume the post of assistant manager of the Loew house in that city, under the managership of George Peters, another former Capitolite, who worked his way up from the ranks. Eastern Division Manager Carter Barron, of Loew's, Inc., takes care of his boys.

Mr. Sidney B. Lust, Washington's energetic independent exhibitor, takes his typewriter on his lap—and I didn't say stenographer—to make known in advance that official motion pictures of the Louis-Galento fisticuffing in New York tomorrow night will be shown or the screen at the Cameo Theater, Mount Rainier, Md., within two days after the bout. That would be by Friday. The fight will be shown blow-by-blow and round-by-round—provided there is more than one blow or a fraction of a round. To protect the movie rights, they'll probably show even that.

There is another of those national critical junkets being pointed at the opening of the third summer season of Paul Green's historical drama, "The Lost Colony," at the Waterside Theater, Manteo, Roanoke Island, N. C., July 1. The invitation arriving at this desk from Anthony Buttitta, director of information for the Roanoke Island Historical Association, Inc., embraces such seductive words as "and we'll see that you get a lot of fishing, boating and virgin surf along with your drama." Please, Mister, you are breaking my heart!

Margaret King, singer; Jewel Watson, magician, and numerous others will supply the special entertainment planned for tonight's moonlight cruise, aboard the Wilson Line's S. S. City of Washington, under the sponsorship of the Washington League of Women Shoppers. Proceeds are to be devoted to the league's fund for the combat of labor abuses.

Balm-in-Gilead Note

Well, if we can't make Roanoke Island, we can at least make another valiant effort to get as far as Hains Point!

They Say They Make 'Maisie' Amazing Fun

ANN SOTHERN, ROBERT YOUNG AND RUTH HUSSEY as they appear in the three principal roles in Metro-Goldwyn-Mayer's surprise screen comedy of "Maisie," coming to Loew's Capitol Theater on Friday. This is heralded as one of those "sleeper" productions which leap into instant public favor without benefit of elaborate preliminary "ballyhoo." It has been a "smash" hit everywhere it has been shown

Hollywood, It Seems, Imposes No Age Limits Upon Stardom

A 10-Month-Old Baby and Actor in His Sixties Prove Again That Eminence On the Screen Is Not Matter of Years

By Melrose Gower

Hollywood, June 26.

A ten-months-old baby and a man well along in his sixties have just wrecked the most popular belief about the screen.

By their sudden elevation to stardom they prove it's all wrong to say that screen success falls only to glamour girls and youthful gents of handsome face and figure.

SANDY

The baby is Sandra Henville—"Sandy" to anybody who saw her all but steal Bing Crosby's "East Side of Heaven" on her screen debut. Daughter of Milkman Ray Henville, Sandy is the youngest male impersonator in history. She plays a boy. Universal is starring her with Mischa Auer in her second picture, fittingly titled "Sandy."

The elderly man is Edward Ellis. Up to the time he scored that surprise hit in RKO-Radio's "A Man to Remember," he was a free-lance character actor, one of the 25 or so who carry the typing brunt in all Hollywood films. They are nomads who go from one studio to another, makeup kit in hand. Their only homes are temporary dressing rooms on the set.

Struggle Is Over

But those days are over for Ellis. When the returns from "A Man to Remember" began coming in, RKO-Radio signed him to a starring contract, gave him a fat role in Phil Stong's "Career." He has his own dressing room now at the studio, along with Ginger Rogers, Irene Dunne, Carole Lombard, Cary Grant, Anna Neagle, Victor McLaglen and other stars.

From Sandy's success there isn't any particular conclusion to be drawn except that everybody loves a baby. Hollywood already knew that, anyhow. As a matter of fact, whenever informed there will be a baby in the cast Hollywood actors always grow a little thoughtful. Those infants are such picture-stealers. Worse even than trained dogs.

But Ellis' success is a different story.

It may be customary in the business world for men and women who pass middle life without getting anywhere in particular to settle down to a resigned routine. But mature film players count the years an asset, not a liability, because they bring experience.

How they put that experience to work for them is typified in Ellis' case. A veteran of the stage, where 20-odd years ago he played Blackie Daw in "Get-Rich-Quick Wallingford on Broadway, he came here seven years ago, began playing character roles. A shrewd, kindly, graying man, he milked every part, no matter how small, hoping it would draw directorial or producer attention, win him a "break."

Gathered Skill With Age

From extra and "bit" player up to the great featured character players like May Robson and Lionel Barrymore, they all do it. Ellis went along with the rest, deriving craft from age instead of sourness. And as the old country doctor in "A Man to Remember," he brought all the craft derived from his years to present such a memorable portrayal that stardom resulted.

Now he is reaping the reward in roles tailor-made to fit his personality and talents. It's the answer to every good actor's prayer. In "Career," he plays the town merchant who manages to be a sort of beneficent arranger of destiny for everybody from banker to bum. In "Three Sons," which will follow, he has a role he swears is the best ever given him.

So let little Sandy prove there is no minimum age to success in Hollywood. But to Ellis falls the weightier task of showing the world that the screen is one business in which age is no handicap, but, if intelligently used, may become an asset.

They say every soldier of Napoleon carried a marshal's baton in his knapsack. But Hollywood veterans carry stars for the dressing-room door in their makeup kits. Good enough reason, too. Edward Ellis just took his out and hung it up.

Tom Taylor Melodrama at The Roadside

'Still Waters Run Deep' Offers Limited Outlet For Cheers and Boos

Palates whetted for hissing and cheering, last evening's first-nighters at the Roadside Theater got their best work-out at the halfway point of Tom Taylor's "Still Waters Run Deep," when, as "a hale Lancashire lad," the hero of the piece pronounced the deep-dyed villain.

More pallid than the general run of the Rockville pike revelries, this drama by the author of "Our American Cousin" is a generally quiet play about a mild-mannered fellow named, aptly enough, John Mildmay. His is in much the same predicament as Noel Coward's henpecked husband in "Fumed Oak." His wife thinks him a sap and her family treats him as such. But in his Brompton villa of the 1850's the lot of them are being duped by a gallant deceiver and, instead of leaving his peace flat the way Mr. Coward's hero did, John Mildmay turned, aiding his family while he was about it.

Skeleton in Closet

Like all true Roadside villains, this one has a skeleton closet that does not bear much unlocking. And, having trifled with an aging lady's affections, besides toying with a bored wife's marriage vows, the sleek Capt. Hawksley is just about to get his claws on their money when the worm of a husband finally turns and brings the play's climax and the audience's cheers.

The setting for this climactic scene, by Alan Ferry, is certainly one of the high spots of the evening. It represents the apartments of the dark Captain Hawksley, who has lived, we hasten to add, in Seville, where he picked up a rather daring taste in art. Mr. Ferry's settings have some wall pictures that stopped last evening's scene two of the second act before it had even begun. And with a tassled fez and a striped dressing gown that is a caricature of the one Helen Hayes' Prince Consort sported in "Victoria Regina's" memorable shaving scene, Captain Hawksley gilded the lily. With a barrelful of asides and soliloquies common to the superficial drama of the 1850's, the play finally brings virtue its reward.

Cast Is Well Chosen

As the gentle John Mildmay, George Farrington turned in a neat performance, veiling his surprising turning with a quietly biting relish. Anne Ives was the dramatic aunt, who thought her physical charms were the captain's goal and not her real estate. Lansing Hall, always an effective heroine, contributed another of her assured characterizations of a bewildered but coquettish lady. Charles E. Corker, a new face to Roadside, proved himself exceptionally expert at enunciation and was a genuinely effective villain. Maccubbin Waters was acceptable as the elderly uncle and James W. Schell, Sherman Lee, Larry Lawrence, Ephraim Jacobs, Florence Konold and Helen Harris completed Director Ralph Fowler's cast.

RICHARD L. COE.

Louella O. Parsons

Close-Ups and Long-Shots Of the Motion Picture Scene

Hollywood, June 26 (INS).—Have you, as an outsider, wondered how stars are born? If you haven't you are unusual, for about 75 per cent of our mail comes from boys and girls who ask questions on how the Hollywood favorites first were able to crash the magic gates. Well, Darryl Zanuck is going to answer these questions in a movie he is calling "Public Relations." He will take three youngsters and show how they were found, show the build-up of publicity, the training and all the incidentals that go into the making of a movie actress.

LOUELLA PARSONS

Chosen for concrete examples are Mary Healy, Brenda Joyce and Linda Darnell, who were unknown and had no previous experience until they joined Twentieth Century-Fox. These girls, Mr. Zanuck feels, are perfect illustrations. In fact, the story of "Public Relations" parallels their own lives.

I was reminded of Gertrude Atherton's widely read "Black Oxen," when I heard yesterday that Paramount had bought the highly successful London stage play, "The Man in Half Moon Street." However, the Barry Lynden play is in reverse, for it's the story of a man 90 years old who, by resorting to science, only looks 35. Melvyn Douglas, who owes Para a picture, will be sought to play the hero whose adventures are so interesting that several other American film companies bid for the movie rights.

Inevitable that Artie Shaw, the jitterbug's favorite, and Judy Garland's, too, should accept a movie job. He has had dozens of offers and then, too, his colleagues, Benny Goodman, Gene Krupa, Rudy Vallee, Phil Harris and others, have reaped the harvest of their popularity in fat film salaries. So why not Artie? The band leader, who, you remember, was so very ill a few weeks ago, has chosen Edgar Selwyn's offer from the many, and will check in at the Metro-Goldwyn-Mayer Studio July 12 to wave that magic baton and play his famed clarinet in "The Dancing Coed."

Serious doubts were expressed by Hedy Lamarr that she actually was being considered for "Ziegfeld Girls" "I shouldn't play an American girl," she told me. "I couldn't do it any more than an American girl could play a continental." The first time in my life I've ever heard a foreign actress that frank and sensible, but Hedy might like to know that the part she is to play in "Ziegfeld Girls" permits her accent, and she will be seen with Lana Turner as the other glamour chorine. Margaret Sullavan has the dramatic pot and Mack Gordon and Harry Warren are writing the music.

The one-time broker playboy and popular socialite, Larry Fox, has rolled up his sleeves and gone to work in earnest, lining up plays for General Films, which he represents. Interesting indeed is Larry's purchase of the film rights to Marquis James' books on Andrew Jackson, "The Border Captain" and "Portrait of a President." Large monied interest are backing Fox's enterprises, which should be launched soon. James has been offered a goodly sum to adapt his Pulitzer prize winning volumes for the screen, if he can take time off from the du Pont biography which he is now preparing for publication.

Snapshots of Hollywood collected at random: Madeleine Carroll and David Niven, a brand-new combination, dining at the Troc; Errol Flynn reported well enough to watch the tennis matches at the West Side Tennis Club; where did Frank Morgan get that Cairo, Egypt, license for his car? Lawrence Tibbett a guest of Nelson Eddy on the "Balalaika" set; Bobby Mullineaux and Linn Howard's heart-beat is definitely ancient history now and his current romantic interests are Judith Barrett and Rita Johnson; Bob Burns installed Marion Marsha as Chatsworth's new mayor, with Edgar Bergen giving him first-hand advice; June Lang was a guest and other Hollywood's stars spent Saturday afternoon at the Brandeis ranch, remaining for a barbecue supper; Eddie Albert and Helen Wood glimpsed at the Bubilchki, an interesting new twosome; Nedda Harrigan (Mrs. Walter Connolly) has gone into partnership with A. W. Tillinghast, antique collector, but will continue her movie career.

Charles Laughton reached town today, with a clean bill of health from the Federal revenue agents. He reported at once for "Hunchback of Notre Dame" make-up tests; Andy McLaglen, having finished his Princeton entrance exams, persuaded Vic to let him go to Coronado to recuperate; the Paul Munis have moved back to their Palos Verdes estate for the summer; George Burns, Gracie Allen and the children are back home; Eddie Lowe is no longer a daily visitor at Hollywood Park. He is doing his parleying between Universal and Paramount, where he has movie engagements; can't believe Juanita Quigley is 8 years old; she had a birthday party last week to celebrate the big event. Joel McCrea is giving the "Career Man" cast and crew an old-fashioned corn roast at his ranch; Ted Husing in town, Troccing all alone.

That's all for today. See you tomorrow!

In Hollywood

With Hedda Hopper

Hollywood, Calif., June 26.—Harriet Lake, I mean Ann Sothern's career in Hollywood has been surprising except to people who know her well. She came here in musical comedy and had dark hair. When she signed a long-term contract with R. K. O. she became a blonde. When that finished, she was off the screen for a year. But made up her mind when she got another chance she'd really start a career.

HOPPER

So got herself that superb coach, Phyllis Laughton, who guided her through "Trade Winds" and "Maizie," which surprised even Metro. Now they've given her a long-term contract, and she's on her way. But she'll never again be without the guidance of Phyllis. She even studies with her nights because Phyllis is on the set daily guiding Hedy Lamarr through "Lady of the Tropics."

When these girls vanish from the screen and reappear bigger than ever it's no accident, but good judgment and hard work. When our new cuties, who blossom and bloom in night clubs, learn that they'll be saved many heartaches.

What a time they had at Twentieth Century the other day with 40 monkeys. They were in "The Rains Came," but four of them escaped. So far as I know, they're still touring.

Jim, the 3-year-old raven, was doing his stuff, too. When I asked Curley Twiford (some name for an animal trainer) to tell me some of the screwy assignments he's had, I learned that R. K. O. had once sent in an order for 5,000 cockroaches. Gave him a month to round 'em up. Every Main street dishwasher, who bottled them, got extra pay.

He imported 10,000 ants from Death Valley for "The Real Glory" and went to Mexicali for 500 crickets. He also rounded up 150 bats for a cave sequence. But one of the silliest moments he and his coworkers experienced was rounding up thousands of moths in Griffith Park with butterfly nets, with curious onlookers making anything but flattering remarks. They tried to palm themselves off as scientists. His wife's called him "the butterfly man" ever since.

He trained blackbirds to light on a man's head and peck at him. Without their knowledge he stuck some meal worms in three stooges heads—the blackbirds responded beautifully. The stooges fainted when they found out. He even got racing beetles with a trainer and barrels of frozen grasshoppers from Utah.

But the funniest stunt of all was training a young skunk not to be frightened, as skunks only give out when they're scared. He worked that skunk four years in pictures, until it died of old age. Actors never knew that the skunk hadn't been deodorized, and that only its good humor stood between their getting a good scene and the studio providing them with a new suit.

Darned clever these Western producers. Fearing the English might not like the slight reflection cast upon them in "The Rains Came," George Brent delivered a speech about Queen Victoria and wraps up world problems in two short paragraphs, while shooting a slingshot off a porch, so it won't sound like propaganda.

Them that has gits—Frank Capra's paging Dorothy Thompson for a commentating job in "Mr. Smith Goes to Washington." Dorothy really should be quintuplets.

Trans-Lux

A variety of events vie for first interest in the current Trans-Lux program.

Recently the pictures of the King and Queen tour have dominated, but a short flash of the royal couple departing at Halifax for home is their only contribution to the running issue. A stirring shot, however, of the Duke of Gloucester reviewing British troops in preparation of their home-coming is impressive.

Spectacularly outstanding are some pictures of United States cruisers rounding Cape Horn in a gale. Mountainous waves and raging winds give the big ships plenty of trouble. Another weird wind storm spreads desolation in Southeast Minnesota, indescribable scenes of wreckage are shown as left in the twister's wake.

Harvard graduates contribute interesting events at their class day exercises, the traditional confetti battle, and the parade of the alumni; and in the sport events is the protested mile race at Princeton, in which Britain's champion claims interference, the spectacular Poughkeepsie Regatta, and pre-fight interviews with Galento and Louis.

The four first-run shorts are good. The cartoon, "Lucky Pigs," is funny, the experiences with the enemy, the Tax Collector, are common to everyone, and the audience indicates its sympathy. "Chinook's Children" is about sled dogs, and it has a heart interest quality. "Inside the Capitol" is old stuff to Washingtonians, but in a new way, and it is surprising how pleasant it is to see these home scenes and familiar characters in the movies.

Finally a "Screen Snapshots" presents horse-minded members of the Hollywood set, with their mounts and racers in an interesting sequence.

Songstress

LORETTA LEE popular radio singer, who will be featured on the stage bill opening Friday at the Warner Brothers' Earle Theater

Garbo Must Fly For First Time

Garbo flies. The Swedish star will join the ranks of Myrna Loy and other heroines who have braved airplane adventure when she starts work in her newest picture, "Ninotchka." One of her important scenes calls for her to enter a plane which actually takes off with her in it. It is the first time she will have entered a plane, much less taken off, in a picture.

Gruesome Twosome

When Boris Karloff was working on the Warner lot he spent many leisure hours with Claude Rains working out weird make-ups.

Film Table

Earle—"Naughty But Nice," at 10:15 a. m., 1:05, 4, 7 and 9:55 p. m. Stage shows at 12:10, 3:05, 6:05 and 9 p. m.

Loew's Capitol—"Susannah of the Mounties," at 11 a. m., 1:45, 4:30, 7:15 and 10 p. m. Stage shows at 12:50, 3:35, 6:20 and 9:05 p. m.

RKO-Keith's—"The Sun Never Sets," at 12, 2:25 4:50, 7:10 and 9:35 p. m.

Palace—"Invitation to Happiness," at 12:10, 2:30, 4:55, 7:15 and 9:35 p. m.

Metropolitan—"Blind Alley," at 11:20 a. m., 1:25, 3:30, 5:40, 7:45 and 9:50 p. m.

Columbia—"Rose of Washington Square," at 11:15 a. m., 1:20, 3:30, 5:35, 7:40 and 9:50 p. m.

Little—"The Great Waltz," at 11:20 a. m., 1:50, 4:05, 6:15 and 8:20 p. m. "South Riding," at 10:05 p. m.

Trans-Lux—Newsreel and shorts at 10 and 11:45 a. m., 12:30, 1:45, 3, 4:15, 5:30, 6:45, 8, 9:15 and 10:45 p. m.

Mount Vernon (Auto Theater)—"Hoosier School Boy," at 8:48 and 10:49 p. m.

Tivoli—"The Hardys Ride High," at 1:35, 3:35, 5:35, 7:35 and 9:40 p. m.

Ambassador—"The Story of Vernon and Irene Castle," at 1:30, 3:25, 5:25, 7:30 and 9:35 p. m.

Uptown—"Confessions of A Nazi Spy," at 1:20, 3:25, 5:30, 7:30 and 9:35 p. m.

Calvert—"The Hardys Ride High," at 1, 2:45, 4:25, 6:10, 8 and 9:50 p. m.

AMUSEMENTS

LAST DAY—with LAST SHOWING at 8:20 tonight
The GREAT WALTZ
To be followed by advance showing of
SOUTH RIDING
At No Additional Charge
LITTLE

DAILY SWIMS IN CRYSTAL PURE WATER 9 A.M. TO 11:30 P.M.
DANCE
WEEK NITES 9 TO 12 TO LANG THOMPSON'S BAND THAT'S LIKED 'CAUSE IT'S SO GOOD
FREE PICNIC GROVES OPEN 10 A.M.
MOTOR BOATS
AND ALL THE MORE THAN 50 OTHER AMUSEMENTS 1 P.M. TIL MIDNITE
FREE ADMISSION
GLEN ECHO PARK
Street Car 48 Min. Motor in 28

AMUSEMENTS

LAST 3 DAYS EARLE 25c to 1 P.M.
Ann Sheridan in Warner Bros. Comedy "NAUGHTY BUT NICE"
DICK POWELL GALE PAGE
also on screen "SONS OF LIBERTY"
on Stage "WORDS AND MUSIC"
OWEN McGIVENEY featuring COON CREEK GIRLS
Coming Friday Melvyn Douglas Joan Blondell in Columbia's Riotous "Good Girls Go to Paris"
—on Stage— "Holidays on Parade"
A Revue—25 Persons—
LORETTA LEE—16 ROXYETTES etc.

Warner Bros • Healthfully Air-Cooled
METROPOLITAN
Last 3 Days
Chester Morris Ralph Bellamy
Ann Dvorak
in Columbia's Mystery "BLIND ALLEY"
Coming Friday 3rd WEEK DOWNTOWN
PAUL MUNI BETTE DAVIS
in Warner Bros. Greatest Film "Juarez"
25c to 5:30 p. m.

AMUSEMENTS

CAPITOL Doors Open 10:45 A.M. Cool
NOW Shirley TEMPLE "SUSANNAH OF THE MOUNTIES"
Stage 6 Gay Aces • 20 Girls
FRIDAY Everybody's Crazy About "MAISIE" ANN SOTHERN ROBERT YOUNG
Stage In person Major BOWES SWING SCHOOL

PALACE Doors Open 11 A.M. Cool
NOW IRENE DUNNE Fred MacMURRAY "Invitation to Happiness"
THURSDAY "TARZAN Finds A Son" Johnny WEISSMULLER Maureen O'SULLIVAN The Wonder Boy TARZAN Jr.

COLUMBIA Doors Open 11 A.M. P.M. Cool
"It's a Wonderful World" Claudette Colbert • James Stewart
NOW "Rose of Washington Square" Tyrone Power • Alice Faye • Al Jolson

RKO NOW KEITH'S
DOUGLAS FAIRBANKS, JR. BASIL RATHBONE in THE SUN NEVER SETS
Added "THE MARCH of TIME"
Walt Disney's "BEACH PICNIC"
Coming—"FIVE CAME BACK" with an All Star Cast

"SUNSET SYMPHONIES"
OPENING CONCERT, WED., JULY 12
Season Tickets Now on Sale
Homer L. Kitt Music Store, 1330 G St. N.W. National 7333
C. C. Cappel, Manager.

Route 1 Three Miles South of Alexandria
MICKEY ROONEY In "HOOSIER SCHOOLBOY"
Sit in Your Car

Today's NEIGHBORHOOD Movies

WARNER BROS. THEATERS

Theaters Having Matinees

AMBASSADOR 18th & Col. Rd. CO. 6300 Mat. 1
Healthfully Air-Conditioned
Fred Astaire, Ginger Rogers in "The Story of Vernon and Irene Castle." At 1:30, 3:25, 5:25, 7:30, 9:35.

BEVERLY 18th & R Sts. N.W. LI. 3300. Mat. 1 P. M.
Parking Space Available to Patrons
Healthfully Air-Conditioned
Jeanette MacDonald-Lew Ayres in "Broadway Serenade." At 1, 3:05, 5:15, 7:25, 9:35. Popular Science Short.

CALVERT 2324 Wis. Ave. N.W. WO. 2345. Mat. 1 P.M.
Healthfully Air-Conditioned
Mickey Rooney-Lewis Stone in "The Hardys Ride High." At 1, 2:45, 4:35, 6:10, 8, 9:50. Walt Disney Cartoon.

CENTRAL 430 9th St. N.W. Mat. 2841 Opens 11 A.M.
Healthfully Air-Conditioned
Edna Best in "Prison Without Bars." At 11, 1:40, 4:30, 7, 9:40. Tim Holt in "Rookie Cop." At 12:35, 3:15, 5:55, 8:40. Also short subject.

KENNEDY Kennedy, near 4th N.W. RA. 0600. Mat. 1 P.M.
Healthfully Air-Conditioned
Barbara Stanwyck-Joel McCrea in "Union Pacific." At 1:20, 4, 6:40, 9:15. Also News Reel and Short.

PENN 650 Pa. Ave. S.E. LI. 2179. Mat. 1 P. M.
Healthfully Air-Conditioned
Mickey Rooney-Lewis Stone in "The Hardys Ride High." At 1:40, 3:40, 5:35, 7:35, 9:40. Walt Disney Short.

SHERIDAN Ga. & Sheridan N.W. RA. 2400. Mat. 1 P.M.
Healthfully Air-Conditioned
Fred Astaire-Ginger Rogers in "Story of Vernon and Irene Castle." At 1, 3:05, 5:15, 7:20, 9:25. Short.

SILVER Ga. Ave. & Colesville Pike Sligo. 8500. Mat. 1 P.M.
Parking Space Available to Patrons.
Healthfully Air-Conditioned
Fred Astaire-Ginger Rogers in "Story of Vernon and Irene Castle." At 1:30, 3:20, 5:25, 7:30, 9:40. News.

TIVOLI 14th & Park Rd. N.W. COL. 1800. Mat. 1 P. M.
Healthfully Air-Conditioned
Mickey Rooney-Lewis Stone in "Hardys Ride High." At 1:40, 3:40, 5:40, 7:40, 9:40. Disney Cartoon.

UPTOWN Conn. Ave. & Newark WO. 5400 Mat 1 P.M.
Parking Space Available to Patrons.
Healthfully Air-Conditioned
"Confessions of a Nazi Spy," with Edward G. Robinson. At 1:20, 3:25, 5:30, 7:30, 9:35. Also Cartoon.

Theaters Having Eve. Performances

OLLO 624 H St. N.E. LI. 3275
Brought Back By Popular Demand. Charles Laughton-Clark Gable in "Mutiny On The Bounty." At 6:50, 9:30.

AVALON 5612 Conn. Ave. N.W. WO. 3000
Healthfully Air-Conditioned
Loretta Young-Don Ameche in "The Story of Alexander Graham Bell." At 5:30, 7:35, 9:50. March of Time.

AVE. GRAND 645 Pa. Ave. S.E. LI. 2400
Ray Milland-Ida Miranda in "Hotel Imperial." At 6:15, 8, 9:50. Short.

COLONY 4825 Ga. Ave. N.W. GE. 8500
Healthfully Air-Conditioned
Loretta Young-Don Ameche in "The Story of Alexander Graham Bell." At 6, 7:35, 9:50. Short Subject.

HOME 1230 G St. N.E. AT. 8180
Virginia Bruce-Nelson Eddy in "Let Freedom Ring." At 6:15, 8, 9:50.

SAVOY 3030 14th St. N.W. COL. 4062
Florence Rice-Kent Taylor in "Four Girls In White." At 6:40, 8:20, 10. Also short subject.

SECO 8944 Ga. Ave., Silver Spring SH. 2340 Parking Space
Victor McLaglen in "Ex Champ." At 6:15, 8:05, 9:55. Also Comedy.

TAKOMA 4th & Butternut Sts. GE. 4313. Parking Space
Brought Back By Popular Demand. Charles Laughton-Clark Gable in "Mutiny On The Bounty." At 6:40, 9:15

YORK Ga. Ave. & Quebec Pl. N.W. RA. 4400
Laurence Olivier-Merle Oberon in "Wuthering Heights." At 8:30, 7:35, 9:45. Also short subject.

For additional information phone theaters direct.

ACADEMY Of Perfect Sound Photoplay 8th at G S.E.
"YOUNG DR. KILDARE." LEW AYRES, LIONEL BARRYMORE. Also "THE MYSTERIOUS MISS X."

ATLAS 1331 H St. N.E. AT. 8300 Scientifically Air-Cooled
Mat. 1 P. M.
Charles Ruggles, Mary Boland. "BOY TROUBLE."

CIRCLE Home of "Mirrophonic Sound" Penn. Ave. at 21st N.W.
Don Ameche, Loretta Young, Henry Fonda, STORY OF ALEXANDER GRAHAM BELL" Cartoon.

CONGRESS 2901 Nichols Ave. S.E. Air-Conditioned
"JESSE JAMES." Tyrone Power, Henry Fonda. 5:15, 7:15, 9:15.

FAIRLAWN ANACOSTIA, D. C.
"PRISON WITHOUT BARS."

PRINCESS 1119 H St. N.E.—LI. 2600 Healthfully Air-Conditioned
Double Feature Program.
Show starts at 5:30.
Wallace Beery, Jackie Cooper. "THE BOWERY."
Also on the Same Program.
Errol Flynn, Olivia DeHavilland. "THE CHARGE OF THE LIGHT BRIGADE"

STANTON 6th and C Sts. N.E. Finest Sound Equipment
LESLIE HOWARD, WENDY HILLER. "PYGMALION."
Also "THE LAST EXPRESS."

STATE-BETHESDA 6970 Wis. Ave. Bethesda, Md.
"MY SON IS A CRIMINAL," "BIG TOWN CZAR."

FALLS CHURCH, VA.
STATE No Parking Worries
Bing Crosby in "EAST SIDE OF HEAVEN."
LEE Nelson Eddy, "LET FREEDOM RING."

ARLINGTON, VA.
WILSON 1730 Wilson Blvd. Opp. Colonial Village
Fred Astaire, Ginger Rogers. "THE STORY OF VERNON & IRENE CASTLE."

ASHTON 3166 Wilson Blvd. Phone OXford 1130
Don Ameche, Loretta Young. "STORY OF ALEXANDER GRAHAM BELL"

BERNHEIMER'S THEATRES

JESSE THEATER 16th & Irving Sts. N.E.
Modern Air-Conditioned.
Double Feature.
"PERSONS IN HIDING." Lynn Overman.
"WHISPERING ENEMIES." Jack Holt, Dolores Costello.

SYLVAN First and S. L. Ave. N.W.
Modern Air-Conditioned.
Errol Flynn, Olivia DeHavilland.

PALM THEATER DEL RAY, VA.
"WUTHERING HEIGHTS." Merle Oberon, Laurence Oliver.

NEWTON 12th and Newton Sts. N.E.
Modern Air Conditioning
"HOUND OF THE BASKERVILLES," Richard Greene, Basil Rathbone.
Mat. at 1 P. M.

BORO Bethesda, Md.
Scientifically Air-Conditioned
15 Min. from Downtown Washington
Free Parking—Cont. 6-11.
"I'M FROM MISSOURI."

RICHMOND Alexandria, Va. Today
"CAN'T GET AWAY WITH MURDER."

REED Alexandria, Va. Today, Tomor.
Crosby, "EAST SIDE OF HEAVEN"
Free Parking Space—450 Cars.

33,074 See Athletics Beat Yanks Under Lights, 3-2

Sports | The Washington Post | Sports

****X WASHINGTON: TUESDAY, JUNE 27, 1939 15

Lefty Grove Checks Nats as Red Sox Win, 3-0

This Morning

With Shirley Povich

That .341 batting average you might have noticed in the small type that records the league's leading hitters belongs to John Kelly Lewis, who is supposed to be having an off-year in the majors. But at this writing the only gents who are outhitting Lewis are Jimmy Foxx, of the Red Sox, and George McQuinn.

POVICH

The chances are that Bucky Harris will be content to struggle along with a third baseman who is nudging the ball for a .341 average no matter how frequent his errors in the field may be. No ball player in the recent history of the Washington club has been subject to the same fan-abuse as the young third baseman, who was averaging two errors a day for a considerable spell, but he seems to be doing nicely at this writing.

Buddy Lewis apparently has taken some sort of a grip on himself, because the Nats' last ten games have seen him perpetrate only three misplays at third base. And he has been coming up with the hard chances that once upon a time set him apart from all other third basemen. And with that batting average he is toting, Lewis is now an important figure with the Nats.

This much always could be said for the young Carolinian: He never did let his fielding lapses affect his work at the plate, as it is prone to do with other ball players. He'd come in off the field with the mark of a boot still fresh on his glove and dig in at bat with his classic stroke and get more than his share of hits. It wasn't any accident that he was promoted to third place in the batting order. He proved himself the best clouter on the club.

Fielding Decline a Mystery

As far as Washington fans are concerned, Lewis' decline as a third baseman on the defense will always remain a mystery. When he came up to the Nats four seasons ago, he was on the brilliant side defensively, winning over the die-hards who had been spoiled by the incomparable third basing of Ossie Bluege. Lewis stepped into the spot of a master and won the affections of the skeptics.

When Lewis was making his two errors a day a while back, Bucky Harris was moved to remark that he was completely baffled: "This is the first time I've ever seen a young ball player slip as a fielder," said Harris. "The natural thing is for them to improve, but Lewis has actually gone back. This situation is beyond me. I'd have bet, three years ago, that by this time Lewis would be one of the great third basemen of baseball."

Flu May Still Be Felt

But Hank Greenberg, discussing the Lewis case the other day, had an explanation for the lad's collapse as a fielder. "Nobody can make me believe that Lewis is physically fit," said Greenberg. "I can tell by the way he comes down to first base on an infield hit. He used to fly down that line last year and the year before that. We always had to hustle to get him out on any kind of a ground ball. But this year it's been a cinch. He hasn't been getting up more than a jog.

"He's still pale and drawn, and I think that influenza attack he had in the South is still with him in some degree. Skinny as he is, I always marvel at the power he gets into the ball. On the Tigers, we've always figured Lewis as the most dangerous hitter on the Washington club during the past two years.

"We always knew him as a fancy fielder, too, before he went into his slump last year. I can tell you one thing, though: One error leads to another. Making a muff makes anybody jittery, and the next play always looks tougher. And when a fellow isn't fit, physically, it's that much more tragic. I never saw a guy who apparently needed a rest more than Lewis."

All Other Lefties Benched

Bucky Harris has toyed with the idea of giving Lewis a vacation from his third-base duties, especially in view of the availability of Cecil Travis, but Harris dislikes to part with Lewis' power at the plate even for a brief spell. It is significant that yesterday, when the Nats faced Lefty Grove, Harris benched every other left-handed hitter on the club with the exception of Lewis.

Were he fielding as capably as he did in 1935, as a rookie in his first full season with the Nats, Lewis would be a stand-out choice for the American League's all-star team this season. He is outhitting every third baseman in the league by a wide margin, with Ken Keltner, of the Indians, his nearest rival. Manager Joe McCarthy selected Lewis as the American League's third baseman last season at Cincinnati, preferring him over his own Red Rolfe. Lewis made no hits against the National League pitching, but the longest clout of the all-star game—a terrific drive to the flagpole in right centerfield that provoked a fancy catch by Ducky Medwick—was off Lewis' bat.

On the Line

With CONSIDINE

New York, June 26.—Please don't spread this around, but most of the girlish shudders of excitement which will sweep through Yankee Stadium Wednesday night, at that breathless moment when the champ and challenger strain at their invisible leashes, waiting for the opening bell, will generate within the four or five rows of the cynic-ridden press box.

CONSIDINE

There, hunched over typewriters, will sit the sports writers who have unanimously pronounced the fight a blight. They have pictured Galento, faithfully enough, as an uncouth rough-stuff brawler who has been beaten 22 times, technically knocked out thrice and twice a loser on fouls. They have looked at Louis, at the man's fearsome record, and called him a great champion.

Except for a few chronic daredevils, who can always laugh it off in the next day's paper, every inmate of the press section has staked what we call our reputation on a quick knockout. Those who have predicted that Galento will last four rounds are the incurable tories of the profession. My own conservative view is that the fight will end in 0:11 of the first round.

But though the lot of us have written millions of words to the general effect that Galento is an unpardonable bum who has no more right in the same ring with Louis than a waiter has the right to "break" Brenda Frazier in the middle of a rhumba, any harpist would be able to play the complete score of the opera "Faust" on the taut nerves of the reporters—the same boys who have expressed themselves as bored with the match and certain of its outcome.

Scribes Are the Greatest Fans

For all the cynicism in modern sports writing the fact remains that the greatest fans in the country are the sports writers. If they weren't they'd get the hell out of there and go to work. They have a sane side, and it usually rears its head when they sit down to transmit some deathless message to the public. But fundamentally they are super-fans. The sight of Galento, just at the moment when a clamoring bell is giving him the opportunity to make a million with one crushing punch to Louis' jaw, will make the stomach of the sourest cynic in the press box give off a sudden lurch that leaves him weak. Their breaths will be hard to regulate and their typing fingers will feel curiously limp. Half of them will try to hit too many keys at the same time, and hopelessly jam their machines. Cigarettes will hang from open mouths and the men whose difficult job it is to dictate a blow-by-blow description to the telegraph operator next to them will find their voices pitched high and dry.

These, then, are the same fun-loving boys who—in keeping faith with their vague and distant publics—have indirectly urged customers to stay away from the very fight that is giving them the terrific thrill. Some will recover their breath and their balance after a few punches. Some will shake with the fever of suspense throughout the duration of the fight, and then settle down to the cold, flabby, sobering task of writing a sensible version of the scrap. Some may not wait for the chrysalis which converts them from Gus Fan back to normalcy, as must have been the case when, after watching a fight between two excruciating bums like Primo Carnera and Max Baer, Paul Gallico started off his story with "Heart, for God's sake stop pounding and let me write this piece!"

Won't Miss That One Priceless Moment

This is a strange and never-failing tenseness that comes over men who have been trained to be impartial. And it comes from the spectacle in front of them, not from fears that they'll be unable to write a good account of what happened. They don't think much about that, except perhaps to worry a little if they've had too many cocktails before-hand. Theirs is just a genuine thrill, pure and simple, completely akin to the thrill being experienced by the yelping partisan fan in the bleachers. Perhaps when it is over, and they are back to normal, the writers will know, and write, that the thing was a dreadful stinkeroo, and that the fans should move en masse on the bucks office. But even if this comes about, even if the fight is a worse contest than the dreary debacle they have predicted, they'll not miss at least that one priceless moment when their gizzards are turning cartwheels, as the two principals stare moodily through the cigarette fog. That's why Mike Jacobs has had requests for typewriter space from 400 working newspapermen—all of whom have at one time or another written that he is deluding the public by billing this atrocity as a fight.

Embarrassing Moment for a Boston Red Sox at Home Plate—He's Out

Rick Ferrell, Nationals' catcher, had to wallow in the dust to put out Boston's Second Baseman Carey (14), who attempted to score from third yesterday in the sixth inning of the Nats-Red Sox game at Griffith Stadium. Cramer's sacrifice fly to centerfield was nullified when George Case took it on the run and made a beautiful throw for a double play

Associated Press WIREPHOTO.

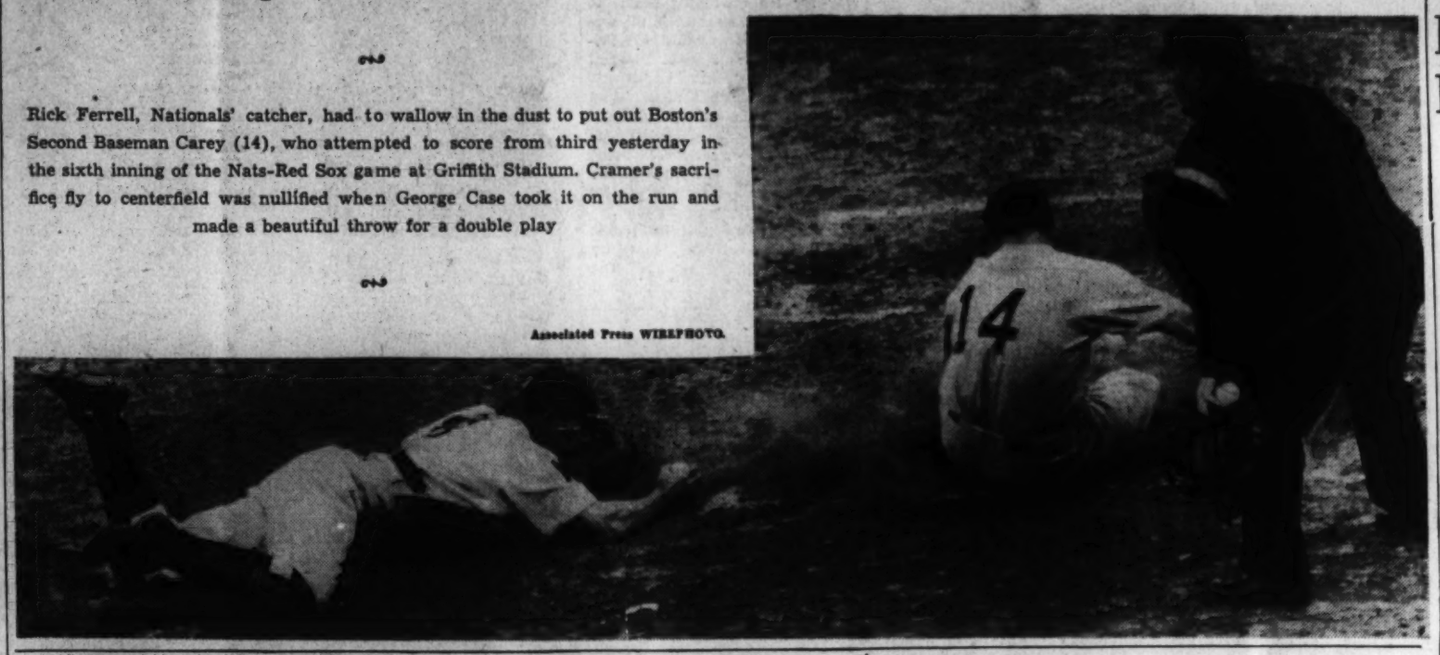

Athletics Turn Back YanksUnderLights,3-2

Eric Tipton's Sacrifice Fly in Eighth With One Out and Bases Loaded Wins Game Before 33,074 Spectators

By the Associated Press.

Philadelphia, June 26.—A long sacrifice fly by Eric "Red" Tipton, rookie outfielder from Duke University, with one out and the bases full in the eighth inning, gave the Athletics a 3-to-2 victory over the New York Yankees before 33,074 at Shibe Park tonight.

Tipton came through after Bump Hadley had purposely walked Sam Chapman to load the bases. The fly climaxed a pitcher's battle between Hadley and Henry Pippen and gave the Athletics their first win of the season over the Yanks. It was the first night game ever played by the Yankees.

Dee Miles started the eighth by bouncing a single off Frankie Crosetti's glove at shortstop. Bob Johnson walked. Frankie Hayes sacrificed and Chapman was given the pass that set the stage for Tipton's long drive to Joe DiMaggio that scored Miles.

With the crowd, Philadelphia's largest of the season, cheering him on, Pippen set the Yanks down in order in the ninth to win his first game of the season against five defeats. Both Pippen and Hadley were in good form, each yielding only four hits, but seven bases on balls and his own wild throw cost Hadley the game.

Tipton also drove in the A's first run in the second inning with another sacrifice fly to Tom Henrich that scored Johnson. The A's run that tied the score at 2-2 came in the seventh as Dario Lodigiani hit into a double play with Joe Gantenbein on third. Gantenbein had singled and reached third on Hadley's wild throw of Pippen's bunt.

Bill Dickey's double and Joe Gordon's single gave the Yanks a run

See Yanks, Page 16 Column 1

The Majors

AMERICAN LEAGUE

Standing of the Teams

	W.	L.	Pct.	G.B.
New York	46	13	.780	....
Boston	32	23	.582	12
Detroit	33	29	.532	14½
Cleveland	32	29	.525	15
Chicago	29	28	.509	16
Philadelphia	25	35	.417	21½
WASHINGTON	24	39	.381	24
St. Louis	17	42	.288	29

Yesterday's Results

Boston, 3; WASHINGTON, 0.
Detroit, 11; Cleveland, 2.
Philadelphia, 3; New York, 2.
(Only games scheduled.)

Games Today

Boston at Washington — Auker (5-3) vs. Kelley (3-2).
St. Louis at Chicago—Whitehead (0-3) vs. Lyons (7-1).
Detroit at Cleveland — Newsom (4-3) vs. Feller (11-3).
(Only games scheduled)

Games Tomorrow

Boston at WASHINGTON.
New York at Philadelphia (2).
St. Louis at Chicago.
(Only games scheduled.)

NATIONAL LEAGUE

Standing of the Teams

	W.	L.	Pct.	G.B.
Cincinnati	37	22	.627	....
St. Louis	32	25	.561	4
New York	33	27	.550	4½
Chicago	32	29	.525	6
Brooklyn	28	29	.491	8
Pittsburgh	27	30	.474	9
Boston	24	34	.414	12½
Philadelphia	19	36	.345	16

Yesterday's Results

No games scheduled.

Games Today

Chicago at St. Louis—Whitehill (4-2) vs. Warneke (8-2).
Brooklyn at Boston—Hamlin (6-6) vs. Fette (8-3) or Sheffner (6-4).
Philadelphia at New York — Butcher (2-8) vs. Melton (4-6).
Pittsburgh at Cincinnati—Bauers (2-6) vs. Grissom (6-3).

Games Tomorrow

Brooklyn at Boston.
Philadelphia at New York.
Pittsburgh at Cincinnati.
Chicago at St. Louis.

British Tennis Is Dominated By Americans

Riggs, Cooke, McNeill Advance at Wimbledon; Austin Has Trouble

By the Associated Press.

Wimbledon, Eng., June 26.—That old American terror spread over Wimbledon's trim green courts today as Bobby Riggs, Don McNeill and Elwood Cooke dominated the first round of the all-England tennis championships before the Queen Mother and a crowd of 12,000.

The Americans, losing only one of their six-man team, started this tournament in the dog house but by 8 o'clock they were ready to move into the royal box. Only Bill Robertson of California fell by the wayside as Gene Smith of Berkeley, Calif., and Owen Anderson of Los Angeles joined the big three in the second round. Of the five only Cooke was carried to more than three sets.

For the first time since he arrived in this part of the world, Riggs deserted the baseline and showed that he can really play aggressive tennis if he so desires. The 21-year old Chicagoan thumped a good Indian player, J. Dhamija, 6—3, 6—0, 6—4, without removing his sweater. Most of the seven games he lost he dropped out of generosity.

Loses Only Two Games

If possible the fair-haired McNeill was even better. The difference between the Oklahoma City star and Riggs was that McNeill wasn't generous. He simply wiped portly K. Aschner of Hungary off the court and lost only two games in winning 6—1, 6—1, 6—0.

Cooke proved that even if there's no American genius in this tournament, there's still a lot of American courage. When the Portland (Oreg.) youth arived on the center court for the first time in his life there was Queen Mary sitting in the royal box, leaning on her Victorean parasol and chatting to Home Secretary Hoare.

Across the net was Christian Boussus, familiar with the regal atmosphere of Wimbledon, and an inspired Boussus at that. The left-handed Frenchman simply whistled line drives past young Cooke and had five straight games before the Oregonian knew where the royal box was. But once Cooke forgot about the atmosphere and got away from the baseline he chased the wilting Boussus all over the court, winning, 1—6, 6—4, 6—0, 6—3.

Britain Is Beaten

Anderson, a cocky kid from the West Coast, took care of M. E. Lucking, of Great Britain, 7—5, 6—1, 7—5, who, like Cooke, overcame a shaky start, beat Ed Andrews, of New Zealand, 6—2, 6—3, 6—4. Robertson, who couldn't keep his feet on the sticky turf, lost to Otto Szigeti, of Hungary, 12—10, 6—4, 6—4.

One reason for America's stock standing so high tonight was that the favorite, England's H. W. (Bunny) Austin, took two hours to beat Hungary's young star, Joseph Asboth, 6—1, 6—4, 12—10.

Parker Wins Clay Courts Tennis Title

Defeats Mulloy by 6—3, 6—0, 5—7, 6—1 In Chicago Tourney

By the Associated Press

Chicago, June 26.—Frank Parker of Pasadena, Calif., won the national clay courts singles tennis championship today by defeating Gardner Mulloy of Miami, Fla., 6—3, 6—0, 5—7, 6—1.

Parker, in winning his second clay courts title, was in command through practically the whole match, the only close fight coming in the third set. Parker was leading five games to one when Mulloy rallied to win six straight games. Parker then steadied to easily end the battle.

Parker first won the clay courts singles crown in 1933 and previous to this tournament had won sectional championships this season in California, Kansas City and St. Louis. The victory measurably strengthened the chances of the 23-year-old star for a berth on the Davis Cup squad.

Taking only a half hour rest, Parker teamed with Gene Mako of Los Angeles to win the doubles title. They defeated Wayne Sabin of Portland, Oreg., and Johnny Doeg, Newark, N. J., 6—3, 3—6, 6—3, 6—4.

What if Galento Is Knocked Out Of Ring, Yussel?

Summit, N. J., June 26 (U.P.).—Tony Galento's manager, Joe Jacobs, announced today that he will have ringside sports writers specifically instructed to "let Joe Louis lay where he falls" when Galento knocks him out of the ring Wednesday night.

While Challenger Tony contented himself with light limbering exercises and road work, Manager Joe explained that he would ask the boxing commission to order first-row newspapermen "to let Louis roll when he comes flying out of the ring."

He said, "I don't want the sports writers to pick Louis up and shove him back into the ring, like they did to Dempsey that time when Firpo knocked Jack into the press section—or like they did for Ettore when Galento knocked him out of the ring two years ago."

(Editor's Query: Can sports writers pitch Galento back?)

Public Favors Louis 20-1 in Gallup Poll

Survey Shows 95% Picking Champion to Win Tomorrow Night's Fight; Galento, However, Has Plenty of Well-Wishers

Editor's note—The American Institute of Public Opinion (Gallup Poll) which conducts scientific surveys of opinion on social and political issues, today turns its attention to the field of sports to sound public sentiment on the Louis-Galento fight. The following story summarizes its findings.

New York, June 26.—The news that Joe Louis is going to fight Tony Galento in the Yankee Stadium Wednesday night has percolated into just about every Middlesex, village and town in the country, and a surprising number of the general public are choosing sides and making their guesses about the outcome.

On the question of who will win, the public is on Joe Louis' side by about 20 to 1—not far from what the actual betting odds have been.

But on the matter of who they'd like to see win the interested public are divided almost 50-50.

The figures come from a nation-wide poll conducted by the American Institute of Public Opinion, using the same techniques which the Institute applies to election polls and surveys on political and social questions.

The Institute put the following two questions to a cross-section of men and women in all parts of the country,

"Which man would you like to see win—Joe Louis or Tony Galento?"

Which man do you think will win?"

The answers to those with opinions about it are:

Like to see Louis win	53%
Like to see Galento win	47%
Think Louis will win	95%
Think Galento will win	5%

There has never been a similar test of national interest in a major prize-fight. It would be valuable to know how many people followed the build-up for the Dempsey-Tunney fights for instance.

But the present survey shows that two persons in every three are taking sides in Wednesday's match, and an even larger proportion are willing to make a guess about the outcome.

As might be expected, men are more often interested than women, but the Institute's investigators found more than half the latter are taking sides too. A slight majority of the women, as a matter of fact say they want "What a man" Tony to win.

There was no difference between men and women on the question of who was expected to win.

Ring History Proves Tony Has Chance

'Experts' Recall How 'Invincible' Fighters Have Been Beaten

New York, June 26.—With less than 48 hours to go, the experts dug back into fistic history tonight looking for the "reasonable doubt" in the lopsided superiority Joe Louis appears to have over Tony Galento for their 15-round heavyweight title bout in Yankee Stadium Wednesday night.

With the Brown-Bombing Champion top-heavy favorite at 1 to 6 and up to flatten his roly-poly rival, and a brisk ticket sale promising a near $500,000 gate, arguments were waxing warm on every Broadway corner as to just what possibilities Two-Ton Tony has of hanging up the upset to end all upsets.

And the chief talking point, outside of the relative merits of Galento's left hand and staying powers as opposed to Deadpan Joe's dynamite, seemed to be in harking back to similar situations in the prize ring.

"If," went the general trend, "Max Schmeling and Jim Braddock, a couple of 10-to-1 longshots, were able to whip Louis and Max Baer, respectively, then why not concede Galento his chance, because he can hit harder than either of those two gentlemen."

One veteran member of the cauliflower experting set went even farther back and recalled that Willie Meehan, a stout slugging party, built somewhat on the order of Tony,

See Fight, Page 17 Column 1.

Allows Seven Hits; Haynes Is Beaten

Only 3 Washington Players Reach 2d; Ted Williams Hero Of Boston Victory

By Shirley Povich.

Gray-haired, 39-year-old Robert Moses Grove summoned the vanishing traces of his fast ball, mixed them with his pitching guile and draped a string of zeros around the collective necks of the Nats yesterday. The old left-hander ushered the Red Sox to a 3-0 victory over the Washington club.

His aging but seemingly ageless pitching arm fortified by a full week's rest, Grove hoodwinked the Nats with his curve ball and blew them down with his fast one. He surrendered seven hits, but he didn't permit a man beyond second base in the last eight innings and only three Nats advanced that far. He struck five of 'em out, and it wasn't until the seventh inning that a Boston outfielder was credited with a putout.

And when Grove wasn't harassing the Nats, Ted Williams was. The elongated rookie with a weakness for base hits, was annoying Joe Haynes and Walter Masterson all afternoon. He rapped one pitch against the rightfield wall for a triple, another against the same wall for a double, and found time also to collect a pair of singles in four times at bat.

Haynes Is Victim

Williams drove in two of the Red Sox runs, and he had a hand, too, in the third one. In the last three innings, against the relief pitching of Masterson, the Red Sox made only one hit. Williams made it.

The Sox didn't dally long with Joe Haynes, rapping out five of their eight hits in the first three innings and scoring all of the runs of the ball game.

Haynes put the winning run on base back in the second inning when he walked Joe Cronin, and then Williams singled to right. Bozie Berger, going to bat for the first time this season, then doubled off the right field wall and moved Cronin home. Haynes, however, escaped further damage admirably by striking out DeSautels and Grove and forcing Carey to fly out.

But Haynes didn't escape the next inning until the Red Sox had shoved across two more runs. With one out Vosmik singled to left and took second when Estalella muffed the ball, and Haynes then walked Foxx. He appeared over the big hurdle when Cronin fouled out to Bloodworth, but along came Wil-

See Nats, Page 17 Column 2.

Two Twin Bills For Nationals In Next Six Days

Eight games face the Nats in the next six days, featured by double-headers with the Yankees on Thursday and the Athletics on Sunday.

The Yankees will be making their first appearance at Griffith Stadium since April when they open a series with the Nats Thursday.

The Sunday doubleheader—a rarity at Griffith Stadium—calls for the cancellation of the scheduled Monday game with the Athletics.

The Nats' schedule before the team takes to the road for a 21-day trip starting July 4, follows:

Today—Red Sox.
Tomorrow—Red Sox.
Thursday—Yankees (double-header).
Friday—Yankees (Ladies Day).
Saturday—Athletics.
Sunday — Athletics. (double-header).

The Box Score

BOSTON.	AB.	R.	H.	O.	A.	E.
Carey, 2b.	5	2	2	2	4	0
Cramer, cf.	4	0	1	0	0	0
Vosmik, lf.	5	1	1	1	0	0
Foxx, 1b.	4	1	1	9	0	0
Cronin, ss.	4	1	0	4	2	0
Williams, rf.	4	0	4	2	0	0
Berger, 3b.	2	0	1	2	4	0
DeSautels, c.	2	0	0	7	0	0
Grove, p.	4	0	0	0	1	0
Totals	34	3	10	27	11	0

WASHINGTON	AB.	R.	H.	O.	A.	E.
Case, cf.	5	0	2	6	1	0
Welaj, rf.	4	0	1	4	0	0
Lewis, 3b.	3	0	1	0	0	0
Gelbert, ss.	4	0	0	2	4	0
Estalella, lf.	4	0	1	1	0	1
Bloodworth, sb.	4	0	1	2	2	0
Bluege, 1b.	3	0	0	8	0	0
Ferrell, c.	3	0	1	3	0	1
Haynes, p.	2	0	0	1	2	0
*Travis	1	0	0	0	0	0
Masterson, p.	0	0	0	0	0	0
†West	1	0	0	0	0	0
Totals	34	0	7	27	10	2

* Batted for Haynes in sixth.
† Batted for Masterson in ninth.

BOSTON	0	1	2	0	0	0	0	0	0	—3
WASHINGTON	0	0	0	0	0	0	0	0	0	—0

Runs batted in—Berger, Williams (2). Two-base hits—Berger, Williams. Three-base hits—Williams, Carey. Sacrifices—Berger, DeSautels. Double plays—Haynes and Bluege; Case and Ferrell. Left on bases—Boston, 11; Washington, 10. First base on balls—Off Haynes, 4; off Grove, 3. Struck out—By Haynes, 2; by Grove, 5. Hits—Off Haynes, 8 in 6 innings; off Masterson, 1 in 3 innings. Hit by pitched ball—By Masterson (Cramer). Winning pitcher—Grove. Losing pitcher—Haynes. Umpires — Summers, Kolls and Grieve. Time of game—One hour 48 minutes.

Harness Racing, 'Greatest Sport,' Keeps D.C. Man Young and Happy

William E. Miller, Businessman, Races Own Stable

Explains Art of Training Horses For Trotting Sport

By Al Hailey

A new diversion for tired business men who want to stay young—harness racing—was put forward yesterday by a Washington businessman who took up the sport 25 years ago and today apparently is the Capital's lone harness horseman.

Conducting a one-man cheering section for trotting races yesterday, William E. Miller, who owns and drives his own stable of pacers, said that harness racing is "the greatest sport there is."

Miller, owner of a Washington furniture store, yearly drops his business pursuits to campaign his stable of trotters over the Pennsylvania and other circuits.

"Running races are strictly a business and a gambling proposition," Miller asserted. "Harness racing is the greatest sport there is—mainly because it is run on a clean basis and is free of the racketeering influences usually found around the running tracks."

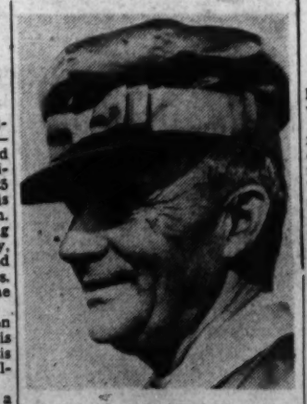

W. E. MILLER

Bronzed and rugged from his years of driving high-stepping trotters, Miller's appearance belies his 57 years. He looks about 10 years younger and says he expects to stay that way as long as he continues his activities with the whirring wheels and trotters.

"It's a sport that offers a diversion from business and one that doesn't cost much—in fact, it usually will make money for you," Miller said. "And it's also a pretty good way to stay young."

Miller, whose home is at Oxon Hill, Md., has a stable of 14 head at York, Pa., in training for the current season which will close the early part of November.

Although the trotting season is just now getting into full swing, Miller has been driving since the Pennsylvania-Jersey circuit opened May 27.

His 3-year-old trotter, Symbol Gantle, has borne the brunt of the racing so far this season, but Miller is also racing the 2-year-old colt, Peter Gantle. He will race them Saturday at Flemington, N. J., and again July 4 there.

Symbol Gantle, which was judged the best colt of over the half-mile ovals last year, defeated Peter Astra

See MILLER, Page 17, Column 4.

Brownell and Burke Shoot 75's in College Golf Qualifying

Shea Falters With 81 on Wet Course

Three Tie for Lead With Par 72's in National Collegiate; Iowa State Surprises

By the Associated Press.

Des Moines, Iowa, June 26.—An unheralded Iowa State College team rode right up to the front of the national collegiate golf procession tonight as Rus Vifquain unleashed a sizzling 33 on the back nine to give his team a total of 301 strokes at the half-way mark.

Vifquain's burst, marked by two birdies on the last two holes as darkness deepened over Wakonda's wooded hills, gave the Ames, Iowa, golfer an 18-hole score of 72, tying him with Lewis Oehmig, of Virginia, and Vincent d'Antoni, of Tulane, for the day's medal honors.

The Iowan poured in putts from all parts of the green on the last four holes to hang up the best nine-hole score of the day. On the seventeenth he sank a 30-footer for a deuce. Northwestern, the Big Ten champion, was second with 305 and Yale and Stanford were tied for third with 309.

The darkness halted play with six players still out on the course. Consequently the first-round individual and team standings technically must await completion of the initial 18 holes by the last half-dozen players.

Johnny Burke, defending champion from Georgetown, was among the low scorers with a 75. His teammates, Ray Higgins, 42, 38—78, and F. X. Vanherpe, 45, 37—82, plus Billy Shea's 81 left the Hoyas out of the running in the team play.

Robert Brownell, Duke University ace, wound up with a par 36 on the last nine holes after an indifferent 39 on the outside. Brownell picked up a birdie deuce on the 273-yard fourteenth.

Brownell's card:

Out ..... 5 3 5 6 5 4 3 5 3—39
In ..... 4 4 4 5 2 5 4 4 4—35
Par, out..... 4 3 4 4 5 4 4 5 3—36
Par, in..... 4 4 4 5 3 5 4 3 4—36

Bill Shea, the Georgetown University player who scorched the Wakoda layout with a 69 in practice yesterday, blew up for an 81 today.

Shea's card:

Out ..... 4 4 4 5 6 5 5 6 4—43
In ..... 5 5 3 5 3 4 5 4 4—38—81

Duffers Play Today Draws Record Field

The annual event for the high-handicapped women golfers—the Elizabeth Harris Trophy 18-hole tournament—is scheduled today at Manor, with another record field of 191 players competing.

The Duffers title will go to the player with the lowest net score among the 18-and-up handicapped entrants, but in a special event over the short inside nine of the Manor course Mrs. Walper and Marion Brown will lead a field of the best linkswomen for additional prizes.

Mrs. M. A. Dent, Beaver Dam, winner of the Duffers play last year, is ineligible as she reduced her handicap to 16.

Miss Elizabeth Harris, former president of the Women's District Golf Association and donor of the cup, will make the presentation following the play.

The final tournament on the first-half card of the Association is scheduled for Thursday at Indian Spring when a field equally as large as today's will compete for the Star Cup. Entries close today with Mrs. K. S. Giles at RAndolph 2607. The tournament is 18 holes, instead of 36 medal play, as in previous years.

The Star tourney concludes the spring and early summer card of the women golfers, who will resume their most active year in history in the fall with the Corby Cup, September 12. The Washington Post trophy play is one of the highlights of the fall card, October 3 at Chevy Chase.

Several of the local players will keep their games tuned for the National Championship, August 21-26, at Noroton, Conn.

Two Tie With 85s In Ladies' Day Play

Mrs. Betty Meckley and Mrs. Charlotte Stern, Indian Spring, tied for low gross with 85s in the Ladies' Day Tournament yesterday at Woodmont. Guests from the Four Corners Club, Columbia and Chevy Chase competed, in addition to the hosts. Mrs. Meckley won the first low gross prize in a draw.

Mrs. Olga Weber, Indian Spring, won low net with 103-25, 78, while the most fives went to Mrs. B. C. Hartig, Columbia, with 11, while Mrs. Stern topped the most fours class with 6.

The members were led by Mrs. Henry Goodman, with a gross 92, while Mrs. L. B. Schloss had low net of 96-18, 78. Mrs. Jack Schulman had the most fives, with eight, while Mrs. Milton Harris had five fours to finish among the prize winners.

A's Defeat Yanks At Night, 3 to 2

Yanks, from Page 15.

in the second. George Selkirk's triple and a wild pitch put them in the lead in the fourth.

New York	AB	H	O	A	Phila.	AB	H	O	A
Crosetti,ss.	4	0	2	5	L'gani.3b.	3	0	1	2
Rolfe.3b...	4	1	0	5	Ambler.ss.	4	1	1	2
Henrich,rf	4	0	4	0	Miles.rf...	4	1	5	0
DiM'gio.cf	4	0	2	0	Johnson.cf.	2	1	4	0
Dickey.c...	4	1	1	0	Hayes.c....	3	0	1	0
Selkirk.lf..	4	1	2	0	Chap'an,lb	2	0	10	0
Gordon.2b	2	1	1	2	Tipton.lf...	2	0	2	0
D' igren.lb	3	0	11	1	O'enbein.2b	3	1	3	4
Hadley.p..	3	0	1	0	Pippen.p...	2	0	0	2
Totals..	32	4	24	13	Totals..	25	4	27	10

New York ..... 0 1 0 1 0 0 0 0 0—2
Philadelphia ..... 0 1 0 0 0 0 1 1 x—3

Runs—Dickey, Selkirk, Miles, Johnson, Gantenbein. Errors—Hadley, Chapman. Runs batted in—Gordon, Tipton (2). Two-base hit—Dickey. Three-base hit—Selkirk. Stolen bases—Johnson, Chapman. Sacrifices—Tipton (2), Hayes. Double play—Gordon to Crosetti to Dahlgren. Left on bases—New York, 4; Philadelphia, 8. First base on balls—Off Hadley, 7; off Pippen, 1. Struck out—By Hadley, 1. Wild pitch—Pippen. Umpires—Pipgras, Quinn and McGowan. Time of game—One hour 53 minutes.

Appleton Felled by Batted Ball

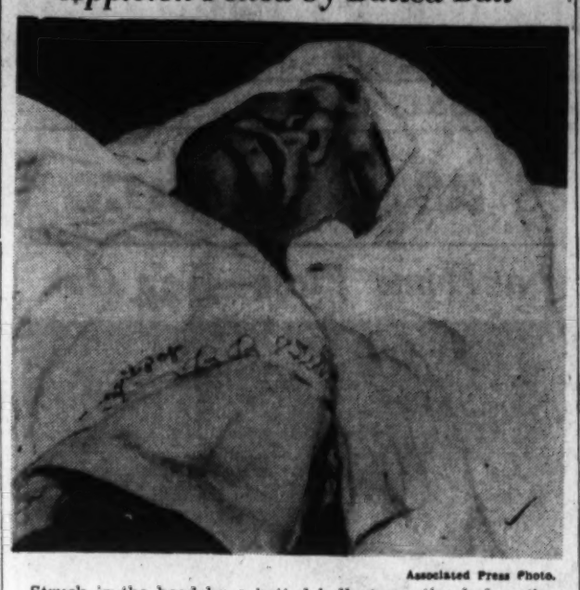

Associated Press Photo.

Struck in the head by a batted ball at practice before the Boston game here yesterday, Pete Appleton, Nat's pitcher, is shown in the dressing room in Griffith Stadium, his head packed in ice bags. Estalella, Washington outfielder, hit the line drive

35 Battle Today for Jr. Links Crown

A three-way battle for the seventh annual Maryland State junior championship looms today at Woodmont, where a field that may total 35 at starting time will battle over the 36-hole route for the title vacated by Otto Greiner, currently competing in the National Intercollegiates.

Buddy Sharkey and Ralph Bogart, of Indian Spring, are the local choices, while Baltimore's best will be Eddie Johnston, city public links champion and a semifinalist in last week's Maryland Amateur.

Columbia's colorful youngsters, Bart Yount and Earle Skinker, are both playing well and have a good chance to upset the dope, while another possible victor is David Ross, of Capital.

Only 23 entries are paired but at least ten boys played the course yesterday in practice rounds, that were not entered, and will play as post entries.

Special prizes will be awarded entries 15 and under, and in two other classes, 16 and 17, and over 17, in addition to the winner and runner-up trophies.

The District youngsters, under 18, will start play in the city junior championship tomorrow at Army and Navy, with Dr. W. C. Barr accepting entries in the golf shop, through Professional Allan Burton, until tonight. The tourney starts with a qualifying round tomorrow with match play continuing through Thursday and Friday.

9 a. m.-1 p. m., Earle Skinker (Col.) and David Ross, jr. (Capital); 9:05-1:05 p. m., Bart Yount (Col.) and Ralph Bogart (I. S.); 9:10 a. m.-1:10 p. m., Eddie Johnston (F. P.) and Buddy Sharkey (I. S.); 9:15 a. m.-1:15 p. m., Arthur Johnson (F. P.) and George Vass, jr.; 9:20 a. m.-1:20 p. m., Ned Crook (R. R.) and Nordy Rekhopf; 9:25 a. m.-1:25 p. m., Woody Preston (F. P.) and Frank Dunham.

9:30 a. m.-1:30 p. m., Buddy Titus and Edward Burr; 9:35 a. m.-1:35 p. m., Frank Williamson (Ken.) and James Stevens; 9:40 a. m.-1:40 p. m., John Bangsi (Man.) and William Cassedy (Argyle); 9:45 a. m.-1:45 p. m., Jim Fitzgerald (Ken.) and Billy Griffith; 9:50 a. m.-1:50 p. m., Charles Price, jr., and Jerry Brode (Woodmont); 9:55 a. m.-1:55 p. m., Buck Marstek (Cap.) and partner.

Agriculture Netmen Defeat War Department

Agriculture strengthened its lead in the Departmental Tennis League yesterday with a 4-1 victory over War Department. The feature match was one which required two and a half hours before Landers and Seay, of Agriculture, beat Bitonti and Sinkoy, 12—14, 6—2, 6—3.

Other results with Agriculture names list first were: Smith and Loney defeated Capt. Sherburne and Wilson, 6—0, 2—6, 6—0; Larsen and Medlin defeated Skaggs and Smith, 6—4, 6—4; Hoffecker and Baker defeated Foster and Fielder, 6—4, 6—0; Fuchs and Piniera lost to Col. Gillespie and Anderson, 6—8, 5—7.

Don Buckingham Leads Employes' Tournament

Don Buckingham led the first-day scores of the Woodward & Lothrop employes' tournament for the Trustees' Cup, with a 40, 38—78, yesterday at Indian Spring.

Buddy Harris topped the net scores with 41, 40—81—13—68. The remainder of the field of 52 will play today, with match play following.

Minor League Results

AMERICAN ASSOCIATION

Indianapolis	100 000 030—4	8	0
Columbus	010 000 100—2	8	1

French, Logan and Baker; Andrews, Hader and Bremer.

Kansas City	120 000 000—3	7	1
St. Paul	004 000 00x—4	6	2

Vance and McCullough; Cain and Pasek.

Louisville	003 100 013—8	14	2
Toledo	000 001 006—1	7	1

Wagner and Madjeski; Rozalski, Barnes and Mackie.

INTERNATIONAL LEAGUE

Toronto	100 000 120—5	8	1
Rochester	000 000 010—1	5	2

Mulligan and Heath; Henshaw, Gernicki and Beal.

Buffalo	100 003 002—6	13	5
Montreal	003 000 031—7	12	1

C. Smith, Maglie, Kowalik and Hoff; Rogers, Porter, Nahem, Grabowski and Becker, Hartje.

Jersey City	000 102 100—4	7	2
Baltimore	100 000 06x—7	10	3

Vandenberg, Pearce and Atwood; Maturaka, Kerr, Bruner and Warren.

Minor League Standings

AMERICAN ASSOCIATION

Kan. City	45	24	.649	Ind'apolis	32	36	.461
Min'polis	43	25	.632	St. Paul	30	37	.447
Louisville	31	32	.490	Columbus	29	38	.433
Milwa'kee	34	37	.476	Toledo	27	43	.386

INTERNATIONAL LEAGUE

Jer. City	40	27	.597	Buffalo	30	34	.469
Rochester	38	27	.585	Baltimore	30	34	.469
Newark	36	32	.529	Montreal	28	35	.444
Syracuse	36	33	.522	Toronto	24	40	.375

Hit by Drive, Pete Appleton Hospitalized

Struck on the head with a batted ball, Pitcher Pete Appleton, of the Nats, was in Garfield Hospital with "a slight brain concussion." His condition was reported "good" by the Washington club's physician. Appleton will be detained at the hospital for another day for observation.

The pitcher was felled by a ball batted by Bobby Estalella in pregame practice yesterday. Appleton, retrieving balls for the pitcher, was standing in the center of the diamond when he was struck above the temple by a ground ball hit by Estalella.

He collapsed, but did not lose consciousness, and was borne from the field to the Nats' dressing room on a stretcher. He was removed to the hospital in an ambulance.

Tigers Crush Indians, 11-2; Now in Third

By the Associated Press

Cleveland, June 26.—The rampaging Detroit Tigers smashed the Cleveland Indians today, 11 to 2, and rode into third place over the Tribe on Tommy Bridge's tenth triumph of the campaign.

The Tigers combed Cleveland's Mel Harder and two successors for 15 bunched hits—three of them from the bat of Earl Averill in his first appearance against his old teammates. Averill walked to the plate five times, and was put out only once. He produced a double, two singles and a walk.

Detroit.	AB	H	O	A.	Cleveland.	AB	H	O	A
M'Cosky,cf	5	3	2	0	Hemsley,c..	3	0	3	2
Averill,lf..	4	3	0	0	Bewell,c...	2	0	1	1
G'enbine,lf	1	0	2	0	Campbell,rf	4	2	3	1
G'inger,2b	3	2	1	1	Chap'an,cf.	4	2	2	0
Kress,2b..	1	0	0	2	†Troaky,lb..	4	1	6	0
Higgins,3b	5	2	1	2	Heath,lf...	4	3	4	0
Fox,rf....	5	3	1	0	Keltner,3b.	4	1	2	0
O'nberg,1b	4	1	10	2	Grimes,2b.	4	1	3	4
Rogell,ss..	3	0	2	3	‡Webb,ss...	3	0	3	0
Tebbetts,c.	3	0	6	1	*Hale.....	1	0	0	0
Bridges,p..	3	1	2	2	Harder,p...	2	0	0	0
					Broaca,p...	0	0	0	0
Totals..	37	15	27	14	§Weatherly	1	0	0	0
					Zuber,p...	0	0	0	0
					‡Solters...	1	1	0	0
					Totals..	37	11	27	8

*Batted for Webb in ninth.
†Batted for Broaca in seventh.
‡Batted for Zuber in ninth.

Detroit	0	0	0	0	2	0	4	5	0	—11
Cleveland	0	0	0	0	0	0	0	2	0	— 2

Runs—McCoskey (3), Averill (2), Gehringer, Higgins, Fox, Tebbetts (2), Bridges, Campbell, Chapman. Errors—Campbell, Kress. Runs batted in—McCoskey, Averill (7), Gehringer (3), Fox, Kress, Higgins, Greenberg (2), Troaky, Heath. Two-base hits—Averill, Gehringer, McCosky. Stolen base—McCosky. Sacrifices—Bridges (2), Kress. Double plays—Rogell to Gehringer to Greenberg; Kress to Greenberg to Rogell; Campbell to Hemsley to Webb. Left on bases—Detroit, 10; Cleveland, 8. First base on balls—Off Harder, 5; off Broaca, 1; off Zuber, 2. Struck out—By Bridges, 7; by Harder, 2; by Zuber, 1. Hits—Off Harder, 8 in 6-3 innings; off Broaca, 1 in 2-3 inning; off Zuber, 6 in 2 innings. Losing pitcher—Harder. Umpires—Basil, Rue and Geisel. Time of game—Two hours, 35 minutes.

D. C. Cricket Club Beats Antilles

After successfully invading Philadelphia cricket territory, the Washington Cricket Club returned to the Capital yesterday with the proud announcement that they nosed out the Antilles cricketers, 175-49, in their game Sunday.

The local cricketers were paced by the bowling of B. Castle, who had eight wickets for 23 runs, and by the batting of H. Ainsworth and G. Larsen. Ainsworth knocked out 88 runs while Larsen obtained 49—as many as the entire Philadelphia team. The Washington club will play St. Lucia's Cricket Club, of Baltimore, Sunday at Langley Park, Md., near College Park.

Public Links Field Pairs 52 From D.C.

Sectional Rounds Friday Qualify 10 at Mount Pleasant

Special Dispatch to The Post

Baltimore, June 26.—A field of 125 of the top public links golfers of Maryland and Washington will play for ten qualifying berths to the national tournament in the sectional elimination rounds here Friday over the Mount Pleasant course.

Pairings made last night found 75 host city municipal players and 52 from the District entered in the qualifying round, set for 36 holes, with play starting at 7 p. m. and the last threesome not leaving the tee until 3:10, for the second round.

This is the first year the public links field has been determined by sectional qualifying rounds. The championship proper will be held here over the Mount Pleasant course, July 24 to 29.

Favored entrants from Washington included the present city public links champ, Andy Oliveri, Runner-Up Bob Morris and others with good tournament records, including Bobby Powers, W. W. Seay, Harry Saunders, Jim Gipe and Bobby Burton.

The three low qualifiers from Baltimore and Washington, providing at least three of the ten are from each city, will compose the team to play for the Harding Cup in the national tournament.

7:00-12:00—Irving E. W. Pearce, Frank A. Vavrina, Mark Annamans.
7:05-12:05—William Hogarty, Stuart Foxwell, John J. Reilly.
7:10-12:10—William Parker, Edward Blenston.
7:15-12:15—Charles V. Graw, jr., Henry Brooks, Arnold B. Litman.
7:20-12:20—Carroll A. Royer, Joseph Collins, M. L. Dempsey.
7:25-12:25—Walter J. Panoski, Arthur W. Todd, Arthur Carnes.
7:30-12:30—C. C. Hamme, jr., Frank J. Speranden, C. J. Rodgers.
7:35-12:35—Daniel J. Shettle, W. W. McLean, Benson E. Enzor.
7:40-12:40—William O. Towson, jr., William M. Cole, Elbert Arthur.
7:45-12:45—Vincent D. Blake, F. A. McNally, jr., Charles B. Heyne, jr.
7:50-12:50—Gail Holmes, Washington, D. C.; William Bailey, Washington; E. Mason Reindollar.
7:55-12:55—E. A. Brown; R. F. West, Washington; James Tarbett, Washington.
8:00-1:00—Robert V. Carter; Alfred F. Shorb, Washington; E. V. Dove, Washington.
8:05-1:05—Robert F. Roane, Washington; Robert G. Leapley, Washington; Paul E. Jones.
8:10-1:10—George T. Doukas; William B. Long, Washington; Robert P. Hasleton, Washington.
8:15-1:15—Godfrey W. Silvers; Joseph Micker, Washington; Ernest Alexander, Washington.
8:20-1:20—Leo J. Cooney; Larry Byers, Washington; Samuel J. Parks, Washington.
8:25-1:25—W. H. Johnston; John F. Hauser, Washington; John E. Messick, Washington.
8:30-1:30—Irving Miller; Bill Powell, Washington; Stephen B. Fuller, Washington.
8:35-1:35—Columbus K. Oakley; Jack Keele, Washington; Girard H. Rodgers, Washington.
8:40-1:40—Thomas A. Garrick; Albert W. Clarton, Washington; Julian O. Murphy, Washington.
8:45-1:45—Albert Lauer; Louis M. Kreamer, jr., Washington; Athol H. Ellis, Washington.
8:50-1:50—Robert L. Morris, Washington; Edmund B. Ault, Washington; John R. Armacost.
8:55-1:55—Charles E. Meyer; Andrew Oliveri, Washington; Joseph L. Rodgers, Washington.
9:00-2:00—Edward A. Johnston; Michael Oliveri, Washington; Wilbur W. Seay, Washington.
9:05-2:05—Michael J. Peterson; John L. Andestad, Washington; James E. Gates, Washington.
9:10-2:10—Albert Huselmeyer; Charles H. Sullivan, jr., Washington; John Jankowski, Washington.
9:15-2:15—James Rafferty; Robert Bowers, Washington; Harry F. Saunders, Washington.
9:20-2:20—James L. Wisner; Gene Possum, jr., Washington; K. Melvin Scaggs, Washington.
9:25-2:25—Nelson S. Haizy; Theodore R. King, Washington; Alfred N. Birmingham, Washington.
9:30-2:30—Clifton L. Richardson; Wesley W. Billings, Washington; Fred L. Chalmson, Washington.
9:35-2:35—Robert F. McDonald, jr., Washington; Ralph L. Tarbett, Washington; Eddie J. Brown, jr.
9:40-2:40—Joe Wilkens; Robert J. Elian, Washington; Raphael H. O'Malley, Washington.
9:45-2:45—Harry Jeffra; Graham P. Hutchinson, Washington; Arthur Myers, Washington.
9:50-2:50—James R. Gipe, Washington; Albert M. Freedenburg, Joseph F. Schreiber.
9:55-2:55—James W. Duke; S. G. Loeffler, jr., Washington; William T. Leapley, Washington.
10:00-3:00—Charles Harding, Washington; Edward Freedenburg, Robert S. Parker.
10:05-3:05—Chuck Beeler; William M. Wiers, Washington; Robert Burton, Washington.

Standards Nine Wins From Roosevelt B. C.

Capitalizing on Pitcher Harry Gray's wildness, Bureau of Standards defeated the Roosevelt Boys Club nine, 4-3, yesterday in a Community Center Softball League game. The winners made only one hit in seven innings and but two altogether.

Standards	AB	H	O	A	R. B. C.	AB	H	O	A
Diller.c...	2	0	2	0	Batch'r.ss.	3	0	2	1
Porter.rf..	3	1	0	0	M'rling.rf..	4	0	3	0
Eisem'n.cf	4	1	1	0	Or'd.c.3b.p.	4	1	4	3
Mosley.lf..	2	0	2	0	Wicklein.1b	4	2	4	1
Cardile.ss.	4	0	4	3	Hodge.c...	4	0	6	1
Cooter,p..	3	0	1	1	Pearl'n.2b.	3	0	2	0
Hipp,2b...	1	0	3	1	Bentz.lf...	3	0	1	0
R'msay.3b.	2	0	1	2	Jorsted.cf..	3	1	1	1
J'nson,1b..	3	0	6	1	Gray.p....	3	1	0	3
D'oghue.sf	1	0	3	0	Lazos.sf...	2	2	1	1
Totals..	25	2	24	8	Totals..	33	7	24	9

Bu. of Standards	1	1	0	0	0	1	0	1	—4
Roosevelt Boys Club..	2	1	0	0	0	0	0	0	—3

Runs—Porter, Moseley, Ramsay, Donoghue, Batchelder, Oremland, Jorsted. Errors—Batchelder (2), Donoghue, Ramsay (2). Two-base hits—L. Wicklein (2), T. Lagos. Double play—Cardile to Hipp to Johnson. First base on balls—Off Gray, 11; off Cooter, 2. Hits—Off Gray, 1 in 7 innings; off Oremland, 1 in 1 inning. Struck out—By Gray, 5; by Cooter, 1. Losing pitcher—Gray. Umpire—E. Cross.

Maryland's Lacrosse Squad Wins Intercollegiate Title

Unseating the United States Naval Academy, 1938 champions, the University of Maryland lacrosse team has been awarded the Wingate Memorial Trophy, emblematic of the 1939 intercollegiate lacrosse team championship.

Announcement of the award was made yesterday by Royce N. Flippin, president of the United States Intercollegiate Lacrosse Association. Maryland was awarded championship honors jointly with Princeton in 1937.

"Maryland was awarded the trophy as the outstanding lacrosse team of the country in a close decision over the United States Naval Academy, both teams having gone through their intercollegiate schedules with victories in all but one of their seven games," Flippin said.

He pointed out that Maryland, beaten 6-3 by Johns Hopkins in its closing game, gave Navy its only defeat, 5-3.

Flippin added that Maryland's offense rolled up an average of 11 goals per game, while Navy scored 10. The Terrapins scored 76 points to their opponents' 24. Navy had 70 against their opponents' 20.

Maryland bowled over Harvard, Penn State, St. John's of Annapolis, Rutgers, Princeton, Navy and lost to Johns Hopkins. Navy beat Dartmouth, Harvard, Princeton, Loyola, of Baltimore, lost to Maryland, and continued their winning streak over Pennsylvania and Army.

Both teams placed two men on the 1939 All-American Lacrosse team—Maryland, Jim Meade and Milton Mulitz, and Navy, Nathaniel James and Charles Hendricks.

Fish That Swallowed Swordfish Landed

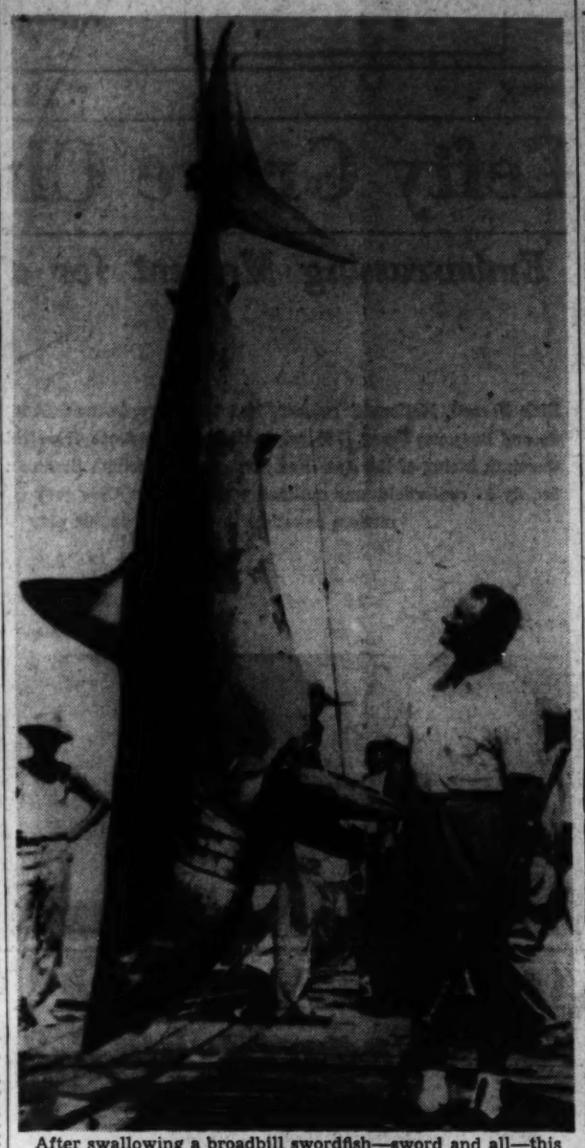

After swallowing a broadbill swordfish—sword and all—this giant mako was caught off Bimini last week by Michael Lerner, veteran scientist-angler. Lerner said the 36-minute battle was the toughest of his career. Weighing a mere 737½ pounds, the fish was 60 pounds under the record made in New Zealand in 1931 but still the heaviest in recent years. The Pflueger Museum of Miami is mounting it for the American Museum of Natural History

Jim Tabor Sent Home for Breaking Rules of Bosox

Manager Joe Cronin, of the Red Sox, cracked down yesterday on Rookie Jim Tabor, his third baseman, and ordered Tabor to return to Boston under indefinite suspension.

Cronin refused to comment other than to state that Tabor "broke training rules." Tabor was with the Red Sox party that entrained from Boston Sunday night and spent the night on the train. His infraction of the training rules apparently occurred during the train ride.

Tabor, whose play has slumped after an impressive start early in the season, is hitting .280. He was replaced at third base yesterday by Bozie Berger, who was starting his first game for the Red Sox since being traded by Chicago last winter in the Eric McNair deal.

Flood Nine Defeats Maritime Commission

J. C. Flood defeated Maritime Commission, 11-5, in a Departmental League game yesterday.

Rozzelle, Redinger and Vemillion divided the pitching for the winners, holding Maritime to 10 scattered hits. Mostow and Thrift each hit a home run for J. C. Flood.

Maritime	AB	H	O	A	Flood.	AB	H	O	A
M'baum.1b	3	0	8	0	C'nolly.2b	3	0	3	4
D'stein.3b.	4	1	0	0	Mostow.cf..	4	1	5	0
Johnson.ss	4	1	2	2	Thrift.3b...	4	2	1	3
Valentine.c	2	0	5	3	Perlo.c....	2	0	7	1
Freschi.cf.	3	0	0	0	Cady.rf..	3	0	1	0
Tirling.2b.	4	2	0	1	L'ar'nol.1b..	3	1	8	0
M'ken.lf,p.	5	1	2	1	Senier.lf...	3	1	0	0
M'field.rf..	2	2	2	0	Hurley.ss...	3	1	2	2
Giller.p...	3	1	0	2	Rozzelle.p.	0	0	0	0
Pi'mer.lf..	1	0	2	0	Redinger.p.	2	0	0	0
C'ming.3b.	1	0	0	0	V'million.p	0	0	0	0
Totals..	34	10	21	11	Totals..	27	6	24	10

Maritime Comm.....	2	1	2	0	0	0	0	0	—	5
J. C. Flood.....	2	0	0	0	0	7	2	x	—	11

Runs—Nausbaum, Valentine, Tirling, Milliken, Mansfield, Connolly, Mostow (2), Thrift (2), Perlo (2), Cady, Arbuthnot, Senier, Hurley. Errors—Johnson, Milliken, Giller, Connolly, Hurley (2), Redinger. Home runs—Mostow, Thrift. Stolen bases—Perlo, Senier. Sacrifices—Dobberstein Johnson, Mansfield, Connolly, Redinger, Arbuthnot. First base on balls—Off Rozzelle, 2; off Redinger, 2; off Giller, 1; off Milliken, 2; off Vermillion, 1. Hits—Off Rozzelle, 8 in 2⅓ innings; off Redinger, 2 in 4⅔ innings; off Giller, 4 in 6 innings; off Milliken, 2 in 1 inning; off Vermillion, 0 in 1 inning. Hit by pitched ball—By Giller (Perlo, Senier), by Vermillion (Valentine). Struck out—By Giller, 8; by Rozzelle, 2; by Redinger, 3; by Milliken, 1. Wild pitch—Giller. Winning pitcher—Redinger. Losing pitcher—Giller.

Fans 17 but Loses Game by 6-1 Count

Although he struck out 17 Civilian Conservation Corps batters, Louis Guerra, pitcher for the Romans junior baseball team, yesterday lost the game, 6 to 1, on Bangley's Field at the Soldiers' Home.

Bibber McCoy Returns Thursday For Razzing

Bob (Bibber) McCoy, who has heard a wide variety of boos and other disapproving shouts from wrestling fans, will come to Washington for more of the same thing Thursday night when he meets Hank Metheny at Turner's Arena on the card featuring Laverne Baxter versus Nanjo Singh.

Defeated by the Golden Terror when last here, Bibber has remained absent from the local ring. Like most of his colleagues he was once banned by Turner for inciting "riots."

Guernsey Leads In College Tennis

Haverford, Pa., June 26.—Frank Guernsey, of Rice, the defending champion, led the way into the fourth round of the National Intercollegiate tennis championship today as the field of 66 was narrowed to 16.

Guernsey, who stands only 5 feet 7 inches in height, beat Warren Christener, of Texas, 6—2, 6—3, and Marion Shane, of Kalamazoo, Mich., 6—1, 6—3, after receiving a first-round default.

Bob Kamrath, seeded second, was the only top ranking player to be given much competition. Kamrath, Texas University, had to come from behind in three sets to eliminate Bobby Low, 20-year-old Stanford sophomore, 3—6, 6—3, 8—6 in the third round.

Nineteen-year-old Davie Johnsen, George Washington sophomore and the District of Columbia's only representative in the tournament, was beaten by G. B. Podestra, Princeton, 4—6, 6—4, 6—3.

Berryville Beaten For First Time, 6-2

The Girardians baseball team of Washington handed Berryville, Va., its first defeat of the season Sunday by the score of 6-2. Berryville has defeated seven local teams this season.

Joe Coe's relief pitching for his brother Al and the fielding of Jack Jones and Inoff featured the victory.

TORREY MOTOR CO.
DOWNTOWN SERVICE — 1629 L ST
SALES — 1429 CONN. AVE.
NA. 7840
We Need Used Cars
Dodge Plymouth
Immediate delivery

Get 3 Extras
EXTRA SMOOTH
EXTRA QUALITY
EXTRA AGE
RED TOP BEER
Made by RED TOP BREWING CO. Cincinnati, O.

Astor Clarke Tops D. C. Duckpin Stars

Joe Harrison Is Selected Second For Past Season

Astor Clarke, of Arlington, Va., and three-time No. 1 duckpin shooter of the United States, was last night voted for the fifth straight season as District's No. 1 bowler by the ranking committee of the Washington City Duckpin Association. Receiving eight votes for a total of 80 points, Clarke's choice was unanimous.

Joe Harrison, a Marlboro Hotel teammate of Clarke's, was chosen second with eight votes for a total of 72 points. Hokie Smith and Ed Blakeney, of the District League's pennant-winning Cuff & Santini team, were voted third and fourth places. Smith received all eight votes for third place and Blakeney all eight votes for fourth place. It was the first time in 12 years that the first four places were unanimous choices.

Seven votes for fifth place and one for sixth for a total 47 points gave Lou Jenkins, the Capital's newest bowling star, fifth place. It was the first time the Diamond Cab and Rosslyn Independent League shooter has gained the charmed circle.

Perce Wolfe, Prince Georges County's ace roller with 1 vote for fifth place, 4 for sixth, and 3 for seventh place, landed in sixth position with 38 points. Howard Parsons, the Silver Spring howitzer, gained seventh place with 35 points, receiving 3 votes for sixth place and 5 for seventh place.

Tony Santini was a unanimous choice for eighth place. His total was 24 points. Bill Krauss, another Cuff & Santini shooter, received 15 points for ninth place and Joe Freschi, of Marlboro Hotel, received 9 points for the No. 10 spot.

Ida Simons Gets Top U. S. Ranking 4th Year in Row

By the Associated Press.

For the fourth consecutive time the National Duckpin Bowling Congress has selected Ida Simmons, of Norfolk, Va., as its No. 1 ranking duckpin bowler of the United States.

The congress placed the Norfolk woman at the head of its list of the ten best duckpin bowlers for the 1938-39 season, made public yesterday.

The others on the list, in order of their listing, were:

Lorraine Gulli, Washington, D. C.; Katherine Vick, Norfolk; Naomi Zimmerman, Baltimore; Helen Ranldett, Richmond, Va.; Ardrey Mullaney, Baltimore; Helen Currie, Hartford, Conn.; Ruth Zentz, Baltimore; Caroline Hiser, Hyattsville, Md., and Georgia Hays, Washington.

The congress also announced its selection of a "supplementary second and third ten," as follows:

Lotta Jonowitz, Baltimore; Alice Dlugo, Bridgeport, Conn.; Mildred Leonard, Bridgeport; Ethel Brewer, Baltimore; Mamie McDonnell, Thomaston, Conn.; Phyllis Willis, Richmond; Alice Lucas, Baltimore; Edna Brockwell, Richmond; Lucy Rose, Rosslyn, Va.; Olivia Schmidt, Richmond; Elizabeth Lied and Jean White, both of Baltimore; Blanche Wooton, Rosslyn; Florence La Barr, Bridgeport; Mary Stapleton, Norfolk; Dorothy Lawson, Richmond; Frances Moroney, Hartford; Mae Sahlman, Baltimore; Christine Kirk, Bridgeport; Jane Mackie, Hartford, and Lois Clopton, Richmond.

Work of the Nats

INDIVIDUAL BATTING

	G.	AB.	R.	H.	2b.	3b.	Hr.	Sb.	Rbi.	Pct.
Lewis...	57	223	41	76	12	7	5	1	42	.341
Kelley..	11	12	1	4	0	0	0	0	0	.333
Case....	62	274	58	91	16	3	9	27	20	.332
Giuliani	14	44	4	12	3	1	0	0	5	.295
West...	41	130	20	38	7	2	1	0	19	.292
Gelbert.	35	86	21	25	4	2	0	1	15	.291
Ferrell..	38	118	17	34	7	0	0	1	15	.288
Kuhns..	16	32	3	9	0	0	0	0	1	.281
Prichard	12	39	3	11	2	0	0	0	5	.282
Estalella	44	159	34	44	12	3	5	2	21	.277
Myer...	50	176	20	48	7	0	0	2	19	.273
Wright.	55	218	33	59	12	7	1	0	46	.271
G'worth	18	60	6	16	1	0	0	2	9	.265
Travis..	54	206	29	53

3 D. C. Juniors in Semifinals

Brinkerhoff, Richardson, Cowan Win

Bensinger Remains District's Hope for Boys Championship In Annual Tourney

Washington took definite steps toward winning both Middle Atlantic tennis championships at Edgemoor yesterday when three of its junior representatives and one of its boys gained the semifinal round.

Harry Brinkerhoff, District junior champion; Eddie Richardson, runner-up in the Junior Davis Cup tournament, and Maurice Cowan, St. Albans star, are the junior survivors, while Robert Bensinger, defending champion, is the city's hope for the boys' title.

Semifinals of both divisions will be played at 11 o'clock this morning, with the finals at 3:30.

D. C.'s Best Hope

Although Washington has three chances to win the junior crown, its best hope for a title is little Bensinger, for, due to the luck of the draw, Brinkerhoff and Richardson are semifinal foes. In the other semifinal junior match Cowan meets Vincent J. Thomas, of Norfolk, who was so impressive in his first and second round appearances that observers labeled him the man to beat.

Of all the survivors Bensinger had the easiest job yesterday as all first and second-round matches were completed. He drew a first-round bye and then, showing excellent form, blanked Baltimore's Kenneth Volk, 6—0, 6—0.

Brinkerhoff was all but eliminated in the second round after impressively defeating the Richmond champion, Charles Kranitsky, in his debut. Griffith, one of Baltimore's better players, took the first set, 10—8, and had a match point in the second set before Brinkerhoff rallied to win it, 7—5, and square the match. The local boy proved his mettle in the deciding set by another hard-fought victory, 10—8.

Davie Kay Beaten

Davie Kay, runner-up to Brinkerhoff for the District junior title, was defeated in the first round by the smooth-stroking Thomas, 6—1, 6—1. Kay was powerless to combat the invader's well-rounded game and suffered his worst beating of the season.

Sterling Lee, Bensinger's running mate in the boys' section, drew a first-round bye, but dropped out in the second round, losing to Hal Burrows, Richmond boys' champion.

Semifinal matches of the boys' tournament pit Bensinger against John Hayman, champion of Huntington, W. Va., and Howsan Cole, Norfolk, against Hal Burrows, Richmond. Cole and Burrows are champions of their respective cities.

Boys' Results

First round—Kenneth Volk (Baltimore) drew bye; Robert Bensinger (Washington) defeated Billy Jones (Norfolk), 6—3, 6—0; John Hayman (Huntington) defeated Pete Frapp (Washington), 6—1, 6—1; Stanley Bond (Baltimore) defeated Clifford Fox (Lynchburg), 6—1, 6—4; Ned Chapman (Baltimore) defeated Charley Backett (Lynchburg), 6—2, 4—6, 6—2; Howsan Cole (Norfolk) defeated Byrd Halloway (Richmond), 4—6, 6—1, 6—3; Hal Burrows (Richmond) defeated Garrett (Huntington), 6—0, 6—0; Sterling Lee (Washington) drew bye.

Second round—Bensinger defeated Volk, 6—0, 6—0; Hayman defeated Bond, 6—8, 6—2, 6—3; Cole defeated Chapman, 7—5, 6—1; Burrows defeated Lee, 6—2, 6—4.

Today's Pairings

Semifinal round—11 a. m., Bensinger vs. Hayman; Cole vs. Burrows.

Final round—3:30 p. m., Winner Bensinger-Hayman vs. winner Cole-Burrows.

Junior Results

First round—Bill Dunham (Parkersburg) drew bye; Eddie Richardson (Washington) defeated Richard B. Spindle (Norfolk), 6—0, 0—6, 6—3; Harry Brinkerhoff (Washington) defeated Charles Kranitsky (Richmond), 6—1, 6—1; Griffith (Baltimore) defeated Frank Ogden (Baltimore), 8—4, 6—1; J. Hobbes (Baltimore) defeated Sam Bibee (Lynchburg), 6—0, 6—1; Vincent J. Thomas (Norfolk) defeated Davie Kay (Washington), 6—1, 6—1; Maurice Cowan (Washington) drew bye; Walter Kelly (Lynchburg) drew bye.

Second round—Richardson defeated Dunham, 6—1, 6—1; Brinkerhoff defeated Griffith, 8—10, 7—5, 10—8; Thomas defeated Hobbes, 6—4, 6—3; Cowan defeated Kelly, 6—1, 6—0.

Today's Pairings

Semifinal round—11 a. m., Richardson vs. Brinkerhoff; Thomas vs. Cowan.

Final round—3:30, winners of above matches.

Victor and Vanquished in Women's Net Play

Mary Gentry (lower) became one of the first winners in the annual District women's tennis tournament at Columbia Country Club yesterday when she defeated her doubles partner, Helen Davis, in a first-round match, 6—3, 6—4

Post Staff Photo.

D. C. Women's Favorites Win First Matches

All Advance Without Trouble in Tourney At Columbia Club

Favorites advanced without trouble yesterday as the District Women's Tennis Tournament opened at Columbia Country Club with preliminary and first-round matches.

Willie O'Steen, top-seeded singles player, did not see action yesterday, getting a preliminary round default from Rebie Ford.

Second-seeded Anne Ellis defeated Mary Louise Shivers, 6—0, 6—0; third-seeded Margo Lee turned back Kathleen Klotz, 6—0, 6—2, and Anne Dayette, of Baltimore, seeded fourth, won by default from Polly Thompson.

The two closest matches of the day took place in the preliminaries as Lisa Bloede outlasted Eleanor Voith, 10—8, 6—1, 7—5, and Gertrude Smith defeated Barbara Conard, 2—6, 6—3, 8—6.

Both Miss O'Steen and Miss Dayette are scheduled for double duty today. Miss O'Steen is to meet Lisa Bloede in a first-round match and, if she survives, Marian Pritchard in the second round. Miss Dayette's first-round opponent will be Gertrude Smith and her potential second-round foe, Charlotte Decker. An upset is not unlikely here, for Miss Decker is a former local playgrounds champion.

Draw for the doubles will be made today, and for the mixed doubles Wednesday.

Preliminary round—Willie O'Steen defeated Rebie Ford by default; Lisa Bloede defeated Eleanor Voith, 10—8, 1—6, 7—5; Gertrude Smith defeated Barbara Conard, 2—6, 6—3, 8—6; Anne Dayette defeated Polly Thompson by default.

First round—Mary Pritchard defeated Kay Baker, 6—4, 6—1; Bonnie Mason Throckmorton defeated Marjorie Dawson, 8—6, 4—6, 7—5; Margaret Graham defeated Jane Wilmerding by default; Lillian Rixey defeated Mrs. Frank Robert, 6—4, 6—4; Elinor Finckel defeated Margo Fink, 6—0, 6—1; Frances Carter defeated Katherine Wasaman, 6—0, 6—1; Margo Lee defeated Kathleen Klotz, 6—0, 6—2; Anne Ellis defeated Mary Louise Shivers, 6—0, 6—0; Elizabeth Sowers defeated Dorothy Bristow, 3—6, 6—2, 6—0; Mrs. Dorette Miller defeated Mrs. James Karrick, 6—0, 6—2; Mary Gentry defeated Helen Davis, 6—3, 6—4; Hazel Bishopp defeated Joan Bransford, 6—1, 6—4; Marian Cunningham defeated Eleanor Fishburn, 4—6, 6—3, 6—2; Charlotte Decker defeated Johanna Zettlemier, 6—1, 6—3.

TODAY'S PAIRINGS

First Round

2 p. m., Gertrude Smith vs. Anne Dayette; 3 p. m., Willie O'Steen vs. Lisa Bloede.

Second Round

2 p. m., Bonnie Mason Throckmorton vs. Margaret Graham; Anne Ellis vs. Elizabeth Sowers; Mrs. Dorette Miller vs. Mary Gentry, 3 p. m., Frances Carter vs. Margo Lee. 4:30 p. m., Marian Pritchard vs. winner O'Steen-Bloede match; Hazel Bishopp vs. Marian Cunningham; Charlotte Decker vs. winner Dayette-Smith match.

CONSOLATIONS

2 p. m., Joan Bransford vs. Eleanor Fishburn. 3 p. m., Kay Baker vs. Mrs. Karrick; Margo Mink vs. Katherine Wasaman; Helen Davis vs. Barbara Conard. 5 p. m., Johanna Zettelmier vs. winner Baker-Karrick; Dorothy Bristow vs. Marjorie Dawson. 5:30 p. m., Mary Shivers vs. Eleanor Voith.

Upsets Mark Army and Navy Net Tourney

Capt. Robinson Is Beaten in Opening Round of Play

Capt. Stanley K. Robinson, who made a hurried flight from Alabama to be on hand for the All-Army-Navy Country Club tennis championships, was the victim of a major upset yesterday as most of the first-round matches were played.

The third-seeded Robinson fell in straight sets before Julius Evans, member of the West Point team, 6—1, 6—3. In another form reversal fourth-seeded H. E. Brooks lost to Lieut. D. F. Bell, 3—6, 6—2, 6—2.

Meanwhile the defending champion, G. C. Russell, now stationed in Texas and who also flew here for the tournament, scored an impressive 6—1, 6—1 victory over C. Johnson. The second-seeded Richard Tindell, star of the West Point team, did not play, his match being one of seven that were held over until today.

Preliminary round—K. F. Tyler defeated F. L. Dunn, 8—6, 3—6, 6—1.

First round—Julius Evans defeated Stanley Robinson, 6—1, 6—3; E. C. Russell defeated C. Johnson, 6—1, 6—1; A. Freer defeated T. Belavigne, 6—4, 6—2; P. K. Morrill defeated B. E. Williams, 6—2, 6—2; H. B. Thatcher defeated E. H. Bagnulo, 6—1, 6—0; W. L. Bayer defeated J. A. Butler 6—4, 6—3; D. F. Bell defeated H. E. Brooks, 3—6, 6—2, 6—2; R. Reynolds defeated E. De Grenier, 6—1, 6—3; R. Alan defeated W. F. Wouldridge, 6—2, 6—0.

Anything Can Happen in Fight

Fight, from Page 15.

whipped Jack Dempsey, also regarded as invincible, and that Fireman Jim Flynn, a short, stocky citizen—which is also Galento's general description—actually flattened the great Manassa Mauler.

This may have been whistling in the dark by the chronic long-shot players, but not to Joe Jacobs, Tony's master-minding manager, who, incidentally, also piloted Schmeling to his kayo conquest of Louis.

"Look!" he shouted, taking a fighting pose. "Louis shuffles in at you like this. Then he shoots a straight left. Then he feints you to open you for his right-hand shot."

"Not me," said his listener. "I know better than to get in the ring with him."

"Yeah, I know. But here's the tip-off. As he feints, he moves forward, and in moving up, he drags his back foot. He always does it. Now, when he does, Tony is gonna pitch that left hand. That's the way Joe's gonna get licked. Mark my words, now. Tony's gonna do it—and inside of five rounds."

On only one point did the boys agree with "Yussel." The fight doesn't figure to go more than five rounds, with all that artillery inside the ring, regardless of the winner.

Man of the Month

(Following each game by The Washington Club, Walter Johnson distributes among the Nats ten points of merit, based on their performances for the day. At the end of each month the Washington player boasting the greatest number of points is designated as the Nats "Man of the Month" and receives a trophy from The Washington Post.

By Walter Johnson.

(WJSV-General Mills Broadcaster.)

George Case lengthened his lead slightly over Buddy Lewis in the Man of the Month contest yesterday with a stellar performance in the losing battle against Lefty Grove. Points were distributed as follows:

To Case, three points, because he made two of the Nats' seven hits and contributed the best catch of the day when he hauled down Foxx's long drive to right centerfield.

To Lewis, two points, because he made what appeared to be an important hit in the first inning, and drew a walk in four turns at bat.

To Jimmy Bloodworth, two points, because he made one of the Nats' hits, and turned in the best infield play of the game with a fancy stop and throw on Carey's hot grounder near second base in the eighth inning with two on base.

To Walter Masterson, two points, because he pitched scoreless ball in a three-inning relief role, allowing only one hit.

To Rick Ferrell, one point, because he contributed a single with a man on base. The totals:

Case	38	Prichard	8
Lewis	36	Alexandra	7
Estalella	29	Krakauskas	6
Wright	20	Appleton	4
West	19	Welaj	4
Travis	18	Gelbert	3
Bloodworth	15	Masterson	3
Haynes	13	Myer	2
Chase	13	Bluege	2
Leonard	11	Giuliani	2
Ferrell	9	Early	1
Kelley	8		

Grove Shuts Out Nationals, 3 to 0

Nats, from Page 15.

liams with a fierce three-base drive into the right field corner and the Red Sox had a 3-0 lead and the ball game.

Thereafter Haynes was an improved pitcher. He escaped harm in the sixth inning after Carey tripled with one out, because Case cut Carey down at the plate when he attempted to score on Cramer's short fly. And Masterson, who took up the pitching in the seventh, turned the Red Sox back scoreless in the eighth despite a single by Williams that led off the inning and Ferrell's error on Berger's bunt that followed.

Jimmy Bloodworth helped Masterson out of that situation by a brilliant play on Carey's hot drive over second base, and in the ninth George Case cheated Foxx of at least a triple by truckin' far toward the right center fence to haul down his long drive.

It was in the first inning that the Nats muffed their best scoring chance. Case led off with a safe bunt and with one out, Lewis singled to center to move a runner to third, but he languished there while Gelbert and Estalella fouled out weakly. Thereafter, the Nats made a hit every so often, but if some kindly scorer had given the Nats credit for a run every time they reached second base, they would have had only a tie.

Table Tennis Official Dies in Auto Crash

Norristown, Pa., June 26 (AP).—Joseph D. Berna, 21, general secretary of the United States Table Tennis Association, was killed when his automobile crashed against a pole and turned over three times yesterday.

It's Free Drinks If Two-Ton Beats Louis Tomorrow

Newark, N. J., June 26 (AP).—A Newark barkeep who wants to pass out free drinks if Tony Galento knocks out Joe Louis Wednesday night has the okay of D. Frederick Burnett, State alcoholic beverage commissioner—plus this warning:

"I trust you won't lose your shirt! However, if Tony wins, you may be as liberal with the lager as you please, but if the Brown Bomber dines on spaghetti that night, you might as well draw the curtains on your morgue early."

Harness Racing Keeps One Young

Miller, from Page 15.

last fall at Reading, Pa. Peter Astra is the second horse, favorite to win the $40,000 stake to be raced August 9 at Goshen, N. Y.

The 3-year-old won three straight heats Friday at Hanover, Pa., capturing the purse of $400, Miller said. The trotting race, under the rules of the United States Trotting Association, is run in three heats, the race going to the horse which wins two or all of the heats. For 3-year-olds and up the heat is a mile. Colts run a two-heat race.

Miller breeds, trains and often shoes his own horses, and he confesses that while he likes to win he doesn't care if he loses as long as his horses go an honest race. Probably his greatest delight on the tracks is beating out a veteran reinsman, Bill Bull, of Melfa, Va., with whom he has had a long friendly rivalry and verbal feud.

"Training a trotting horse is an art," Miller explained. "A trotter uses all four feet in a perfect stroke, which depends on perfect balance."

Training a horse to trot and not to break into his natural rolling gallop depends to a large extent on the protection of the horse's feet, Miller said. Different weighted shoes and boots are used to protect the colt from tumbling over his own hooves.

Miller took up driving trotters at the Brightwood track, which was located above the Sixteenth street reservoir grounds.

The Trend Is to Lansburgh's

FOUR FLOORS AIR COOLED

Lansburgh's

SEVENTH, EIGHTH and E STREETS District 7575

Everything Under the Sun for a

SPORTING FOURTH!

Whether it's speedboat romping down the Potomac, fishing down at Hains Point, swimming at Virginia Beach, or golfing at Rock Creek, our Men's Shops have everything you'll want for the sporting occasion. Everything necessary to keep you well dressed, without sacrificing one minute of cool comfort.

(left) "JANTZEN" HALF-HITCH TOPPER: removable zipper top; wool-lastex. 4.95

(right) "JANTZEN" HALF-HITCH TRUNKS; sleek wool-lastex. 2.95

For Perfect Fit . . . For Perfect Style

JANTZEN, WIKIES, McGREGOR

SWIM TRUNKS

1.95 to 3.95

All wool, wool-and-lastex and rayon-lastex models. Pick your favorite in a new "built for action" style. Smart new colors. All sizes.

Jantzen & McGregor Swim Suits; all wool, wool-lastex....3.95 to 5.95

Wherever You Go You'll Need These

Sport Ensembles 3.95

Famous McGregor, and Lioncraft Shirt-and-Slack Sets

Select your ensemble in matching or contrasting colors. These comfortable and practical materials—soft, porous cotton monk's cloth, sturdy rayon-cotton weaves, slub-weave cottons. All of them are Sanforized (less than 1% residual shrinkage) . . . tested for colorfastness. All sizes. Add a few matching or contrasting Sport Shirts to multiply your outfits.

Other Sport Ensembles 2.95 to 5.00

McGregor, Lioncraft and Tommy Walker

SPORT SHIRTS

Cool open-weave cotton meshes and sturdy slub-yarn broadclothes . . . featherweight rayon meshes . . . smart novelty weaves. Short-sleeve style in a great assortment of colors and fabrics. $1

Other Sport Shirts to 1.95

Air Cooled—Street Floor

Sale!

350 Pairs! Famous Make Reg. 3.95 Sanforized*

SUMMER SLACKS

- Checks
- Stripes
- Cords
- Light Shades
- Dark Colors
- Plain Models
- Pleated Models
- Woven Fabrics
- Well Tailored
- Sizes 29 to 42

1.97

Every pair carried the label of one of the country's noted makers. Were we to leave the labels in we would have to sell them at the regular prices. They're tailored with the same care you find in your expensive wool tropicals. Every one a smooth-texture woven cotton fabric. Most of them with pleats . . . many with self belt and Talon closures.

*(Less than 1% residual shrinkage.)

Lansburgh's—Air-Cooled Men's Shops—Street Floor

Books Closed: All charge purchases made the balance of this month, payable in August

Nay Nay Scores by Length and Half in Charles Town Race

Photo Gives Balkanese Place Money

Stand By Is Beaten Out in Picture; Winner Rewards His Followers $4.40

By Walter Haight

A Staff Correspondent.

Charles Town, W. Va., June 26.—Jockey Sammy Palumbo, who has been a stranger to the winner's circle for many races, found the right mount in today's feature race and booted home Capt. Ewart Johnston's Nay Nay. The 8-year-old daughter of Mainmast drove to the imaginary wire a length and a half in front of a photo finish for second money in which E. C. Moyer's Balkanese gained the verdict over E. H. Titmus jr.'s Stand By.

Nay Nay, always well played hereabouts, was a $4.40 favorite in the field of eight and ran the route of 6½ furlongs in 1:20 2-5 over a fast track.

Palumbo rode a confident and heady race on Nay Nay. He hustled the ancient mare enough to hold second position behind the pace of Fair Deal at the first turn. On the back stretch, Fair Deal tired gradually and Palumbo took command by asking Nay Nay for speed. In the stretch Balkanese and Stand By made bold bid which got them into a close squeeze for second money.

A spectacular spill marked the first race with Kin Mag and Bonnie Brush going down soon after the start in a cloud of dust. Jockeys F. Law and D. Scocca were in the tangle. The horses were unhurt but Scocca had to be rushed to the City Hospital. He suffered numerous cuts about the face. Law was knocked out and recovered quickly.

Wander Bird, well ridden by Jockey Leon Garrett, and Lady Grandace, likewise given a good ride by Jockey V. Villalobo, provided the key victories in the $93.80 daily double.

Arlington Park

Entries

By the Associated Press.

FIRST RACE—Seven furlongs; purse, $800; claiming; for 3-year-olds and upward.
8 Golden Quest 112 1 *Muscle In.... 113
9 Banjorine ... 113 2 Mary Seibert.. 107
10 *King June... 98 3 Caracole 110
11 Bel Espoir... 118 4 *Grapevine ... 96
12 Jim Corn.... 113 5 *Chief Menteur 108
13 *Petard ..... 113 6 *Azotaras 108
14 Honored Miss 110 7 Star Bess..... 110
15 Extended ... 113

SECOND RACE—Five and one-half furlongs; purse, $1,000; for maiden 2-year-old colts and geldings.
5 Count Natural 116 1 Prince Waygo.. 116
6 Lexbrook .... 116 2 Jean's Pride.. 116
7 Band o' Silver 116 3 Night Land.... 116
8 Friendly .... 116 4 Quenemo 116

THIRD RACE—Seven furlongs; purse, $800; claiming; for 3-year-olds and upward.
5 *Sky Cloud... 110 1 Little His..... 110
9 *Drift On.... 108 2 Boston Sound. 112
10 Whinchat .... 98 3 Free Spirit.... 115
11 Texas Rose... 110 4 *Ruffy 110
12 *Sir o' Black 100 5 Abanico 108
13 *Blind Birney 110 6 Kissem 103
14 Cottingham.. 108 7 *Ito 110

FOURTH RACE—Five and one-half furlongs; purse, $800; claiming; for 2-year-olds.
6 Master Key.. 110 1 Flash Flash 115
7 Bob Hight... 108 2 *Good Servant. 105
8 Shakertown.. 115 3 Lisco 116
9 Buss ..... 107 4 Earlsboro 113
10 B'ther Higher 115 5 *Great Bear... 102

FIFTH RACE—Six furlongs; purse, $1,200; allowances; the Park Rides; for 2-year-olds.
7 †Sherron Ann 111 1 †Tack Point... 108
8 Br'ken Pieces 103 2 Whiskover 111
9 Rude Awak'ns 108 3 *Briery 111
10 Isa Rare.... 111 4 †Weisenheimer. 111
11 *Spin On.... 113 5 Explosion 103
12 Orsay ..... 111 6 Rule All..... 111

†Woolford Farm entry.
2A. B. Hancock entry.
*Brown Fetter Klein and March entry.

SIXTH RACE—Six furlongs; purse, $1,000; claiming; for 3-year-olds and upward.
8 Commission.. 114 1 Pelter 109
9 *Wise Decision 104 2 *Good Actor.... 111
10 Ladfield.... 116 3 The Boxer 114
11 Chronology .. 114 4 Dunvegan 114
12 Royal Blue.. 114 5 Bluefield 109
13 *Jawbreaker. 111 6 Wilda 111
14 *Merry Saxon 94 7 *Delta Dan.... 111
15 Noticing 108

SEVENTH RACE — Seven furlongs; purse, $1,000; claiming; for 3-year-olds and upward.
8 Dixie Girl... 107 2 Wild Pigeon... 114
9 *Frontier ... 114 3 *Shady Town.. 107
10 Isolene .... 111 4 *Mother's Love 102
11 Lady Infinite 109 5 Masterpiece... 114
12 Pundit ..... 118 6 *Risenfly 92
13 *Easy Sailing 106 7 Dissembler 112
14 Corin 114

EIGHTH RACE—One and three-sixteenths miles; purse, $1,000; claiming; for 3-year-olds and upward.
6 Labor Day.... 107 2 *Cardibre 110
7 Sure Serve... 106 3 Sun Boss 114
7 Jotemdown .. 114 4 *Rondallier 111
1 Chance Star.. 114

*Apprentice allowance claimed.
Weather, cloudy; track, fast.

ARLINGTON RACE SELECTIONS
1—Petard, Muscle In, Banjorine.
2—Lexbrook, Night Land, Quenemo.
3—Boston Sound, Cottingham, Abanico.
4—Earlsboro, Flash Flash, Shakertown.
5—Sherron Ann, Briery, Tack Point.
6—Commission, Bluefield, Delta Dan.
7—Shadytown, Pundit, Corinto.
8—Chance Star, Sun Mica, Jotemdown.
Best bet—Chance Star.
—Louisville Times (*).

Results

FIRST—Six furlongs; purse, $800; claiming; for 3-year-olds and upward.
Steel Knight, 115 (Barba) 14.60 8.40 7.20
Sanchita, 107 (Hauer) 5.60 4.60
Florence M. 100 (Cornay) 20.90

Valdina, Pearl Alma, Night Bandit, Nana Kate, Bobbin, Inviting, Miss Pittypat, Dick Ulmer, Betty Torch also ran. Time, 1:13.

SECOND—Five and one-half furlongs; purse, $1,000; allowances; for maiden 2-year-old fillies:
Pretzel, 116 (I. Hanford) .. 13.00 6.40 4.60
†Valdina Spy, 116 (Parise)..... 3.80 3.20
Hazel Lee, 116 (J. E. Oros)..... 4.20

Uprising, Lively Lady, Winlette, Car Rou, †Valdina Quest, Dewy Dawn, Frances Keene, Jennie May, Secret Desire also ran. Time, 1:07 2-5.
†Valdina Farm entry.

THIRD—Six furlongs; purse, $1,000; claiming; for 3-year-olds and upward.
Buckins, 110 (Yarberry) 5.40 4.40 3.80
Giles County, 102 (Elam) ... 24.00 12.80
Maetown, 102 (Barba) 19.30

Employer, Mr. Grundy, Dusky Prince, Monstin, Joy Ride, Opera Star, Wise Fox, Finance and Noel H. also ran.

FOURTH—Five and one-half furlongs; allowances; purse, $1,000; for 2-year-olds and upward.
Black Time, 111 (Hanke).. 24.00 9.60 4.60
Annie Alone, 113 (Yarberry).... 8.00 3.40
†Valdina Gold, 116 (T. P. Martin)... 2.80

Wise Ally, Dollarville, Darby Dallas, Bay Carse, †Valdina Bess and Dahomey also
†Valdina Farm entry.

FIFTH—Seven furlongs; The Arlington Inaugural Handicap; purse, $3,500 added; for 3-year-olds and up.
Drudgery, 112 (Lonsden).. 20.00 9.80 7.40
Easy Mon, 112 (Anderson)..... 6.20 4.60
Joe Schenck, 108 (Yarberry)..... 7.40

The Fighter, Melodist, Grasscutter, Dora May, Lightapur, Don Creole, Tiger, Dolly Val, *Flying Lill, *Co-Sport, *Florasina and *Court Counsel also ran. Time, 1:23 2-5.
*Field.

SIXTH—Hertz course (one mile); purse, $1,200; allowances; for 3-year-olds.
Unerring, 103 (Caffarella). 4.00 3.20 2.40
Yale o' Nine, 112 (Yarberry)... 6.20 3.80
Chief Onaway, 118 (Barba) 3.60

Timsful, Tin Devil, American Byrd and Radio Gold also ran. Time, 1:37.

SEVENTH—One and one-sixteenth miles; on turf; purse, $1,000; claiming; for 3-year-olds and upward.
Windshield, 118 (Lonsden). 4.40 3.20 2.00
Russia, 111 (Yarberry)..... 3.60 2.80
Miss Baker, 95 (Martin) 4.00

Slavic, Black Gift and Swift Spot also

EIGHTH—One and one-eighth miles; purse, $800; claiming; for 3-year-olds and upward.
Inscomira, 102 (Caffarella) 8.80 3.00 3.80
For Romance, 105 (Wells)..... 7.20 4.00
Sunsuf, 118 (Litzenberger)..... 3.40

Whitestitch, Rock Belly, Sam K., Carl B., Rich Girl, Bachelors Bower and Prince Tokalon also ran. Time, 1:52 4-5.

Chart of Charles Town Races

MONDAY, JUNE 26, 1939.
(Compiled by Walter Haight.)
WEATHER, CLEAR; TRACK, FAST.

FIRST RACE—About 4½ furlongs. Purse, $400; claiming. For maiden 2-year-olds. Start good. Won driving; place same. Went to post at 2:31½. Off at 2:36. Winner, H. B. Langdon's b. f. (2), by Groucher—Gray Bonnet. Trained by H. B. Langdon. Value to winner, $300; second, $60; third, $30; fourth, $10. Time, 0:51 1-5.

Horses	Jockeys	Wgt.	Post	Start	¼	Stretch	Finish	Straight
GROUCHY GIRL	(W. Kirk)	113	1	2	1¹½	1¹	1¹	$15.10
MOLASSES JULIA	(Hacker)	113	8	3	3¹	3²	2¹	1.90
FAMA'S PAY	(Palumbo)	113	2	7	4½	2½	3nk	2.10
MAMIE'S LAD	(Shanks)	116	6	6	5¹	4¹	3¹	16.20
EXPELLED	(Machado)	116	7	1	2¹½	3²	5½	4.80
MISS PILGRIM	(Coffman)	113	4	8	6	6	6	45.50
KIN MAG	(Law)	113	3	4	†			7.60
BONNIE BRUSH	(Scocca)	113	5	5	†			39.50

†Fell.

Two-dollar mutuels paid—GROUCHY GIRL, $32.20, $9.00, $6.00; MOLASSES JULIA, $3.60, $3.20; FAMA'S PAY, $3.00.

GROUCHY GIRL, sent up on the inside to take command going to run, was put to intermittent punishment through the stretch. MOLASSES JULIA had good speed to take the lead from EXPELLED in the opening furlong and was skillfully handled in the stretch drive. FAMA'S PAY went evenly. MAMIE'S LAD had no excuse. EXPELLED had early speed and weakened. KIN MAG and BONNIE BRUSH fell soon after the start.

SECOND RACE—About 4½ furlongs. Purse, $400; claiming. For 3-year-olds and upward. Start good from gate. Won driving; place same. Went to post at 3:06. Off at 3:10½. Winner, J. E. Murphy's br. f. (4), by Dark Hero—Sweet Polly. Trained by L. T. Davis. Value to winner, $300; second, $60; third, $30; fourth, $10. Time, 0:50 3-5.

Horses	Jockeys	Wgt.	Post	Start	¼	Stretch	Finish	Straight
WANDER BIRD	(Garrett)	110	1	3	3½	1¹	1¹	$3.10
GOLDUN	(Vessel)	114	2	5	5¹	3¹½	2¹	2.00
BET WICK	(W. Kirk)	112	3	8	7¹	5½ *	3¹½	30.10
ASTER PRINCESS	(Machado)	107	5	4	1nk	2½	4¹	6.20
MISS GREEN	(Bernhardt)	107	6	7	6½	7¹	5¹½	5.00
KINDLE	(C. Kirk)	110	7	2	2nk	4¹	6¹	22.60
COTONEASTER	(Palumbo)	110	8	1	4¹	6¹	7¹	6.20
HRIMFAXI	(Klein)	112	4	6	8	8	8	38.80

Two-dollar mutuels paid—WANDER BIRD, $8.20, $3.60, $3.20; GOLDUN, $3.40, $3.00; BET WICK, $7.00.

WANDER BIRD, sent through a narrow opening along the rail to get to the front at the turn, drew clear and was placed to a hard drive to hold away to the end. GOLDUN, off in a tangle and unable to get through, ran up to WANDER BIRD'S heels, but was held safe at the end. BET WICK, last away, closed ground throughout the running under strong handling. ASTER PRINCESS got to the front under hustling tactics and weakened. MISS GREEN could not threaten. COTONEASTER had early foot.

THIRD RACE—Six and one-half furlongs. Purse, $400; claiming. For 4-year-olds and upward. Start good. Won driving; place same. Went to post at 3:35½. Off at 3:38. Winner, Mrs. J. C. Coutu's blk. m. (6), by Grandace—My Lady. Trained by C. A. Roberts. Value to winner, $300; second, $60; third, $30; fourth, $10. Time, 1:21 4-5.

Horses	Jockeys	Wgt.	Post	St.	¼	½	Str.	Fin.	Straight
LADY GRANDACE	(Villalobo)	108	6	4	6nk	5½	4¹	1¹	$5.60
GOANTELL	(Hacker)	113	3	8	8	8	7nk	2nk	10.30
DOLLED UP	(Bernhardt)	108	4	3	2¹	1¹	1¹	3¹	10.70
JABBERIE	(Vessel)	113	7	6	3¹½	3¹	3¹½	4¹½	.70
DOUBLE ON SEA	(C. Kirk)	108	5	7	7¹½	7nk	8	5¹	29.90
GEE SHARP	(Johnson)	113	8	1	5¹	5½	5½	6¹	19.70
HALO	(Hernandez)	113	2	2	1¹½	3¹	6½	7¹	11.10
CANTERET	(Allagier)	108	1	5	4½	4½	6½	8	25.90

Two-dollar mutuels paid—LADY GRANDACE, $13.20, $6.00, $4.40; GOANTELL, $9.00, $5.40; DOLLED UP, $5.80.

LADY GRANDACE, steadied along, saving ground when outrun in the early stages, came to the outside while making her move and wore down DOLLED UP to win going away. GOANTELL, slow to begin, came through on the rail entering the stretch and closed with a rush. DOLLED UP disposed of HALO to get to the front, but weakened suddenly near the end. JABBERIE, off poorly, was hard rushed to reach contention and tired. DOUBLE ON SEA closed full of run. HALO was used up setting and pressing the pace. CANTERET stopped.

Daily Double, Wander Bird and Lady Grandace, paid $93.80.

FOURTH RACE—About 7 furlongs. Purse, $500; claiming. For 4-year-olds and upward. Start good. Won driving; place same. Went to post at 4:05. Off at 4:09. Winner, R. A. Bowman, jr.'s b. c. (4), by Canter—Olive M. Trained by A. S. Bowman. Value to winner, $350; second, $75; third, $50; fourth, $25. Time, 1:26 1-5.

Horses	Jockeys	Wgt.	Post	St.	¼	½	Str.	Fin.	Straight
SCHLEY BUCK	(Garrett)	114	8	3	3nk	3½	3¹	1½	$3.80
GREEN WATER	(W. Kirk)	109	1	4	4½	4½	4¹	2¹	3.80
VERITAS	(Walters)	105	7	1	1¹	1½	1½	3¹½	9.10
MONOLOGUE	(Hacker)	105	4	5	2¹½	2¹	2¹	4¹½	9.30
NATIONAL	(Shanks)	114	2	8	6²	5½	5¹½	5²	4.20
ONIONS NACKLE	(Palumbo)	110	6	7	5nk	6²	6¹	6²	4.80
CHOICE GOODS	(Vessel)	110	3	2	8	7nk	7¹	7¹	17.90
ELSIE J.	(Machado)	109	5	6	7¹	8	8	8	11.60

Two-dollar mutuels paid—SCHLEY BUCK, $9.00, $5.60, $3.60; GREEN WATER, $4.40, $3.20; VERITAS, $6.00.

SCHLEY BUCK, rated close up when able to get to the front going to the first turn, came around horses gradually while improving his position under good handling, went to the front and held away thereafter. GREEN WATER was hard ridden from the start and closed with good handling. VERITAS set a good early pace and weakened when caught. MONOLOGUE had good speed to the stretch and tired.

FIFTH RACE—Charles Town course. Purse, $500; claiming. For 3-year-olds and upward. Start good. Won driving; place same. Went to post at 4:36½. Off at 4:38. Winner, M. R. Waugh's br. g. (3), by Flag Pole—Snobbling. Trained by E. H. Gaines. Value to winner, $350; second, $75; third, $50; fourth, $25. Time, 1:15 4-5.

Horses	Jockeys	Wgt.	Post	St.	¼	½	Str.	Fin.	Straight
NOB	(W. Kirk)	114	2	1	2¹	2¹	1nk	1nk	$3.50
VENDOR'S LIEN	(Hernandez)	114	7	6	3¹½	3¹½	2¹½	2¹½	3.60
PARKING TICKET	(Machado)	116	3	3	1¹	1½	1½	3nk	7.40
PRAIRIE MAN	(Palumbo)	114	5	5	6¹½	5¹	5¹	4½	2.40
MIGHTY BUSY	(W.L. Smith)	111	1	2	4½	4½	4nk	5½	3.30
MILLIE O.	(C. Kirk)	109	6	8	8	8	6¹	6½	25.80
COLIN ROI	(Bernhardt)	106	8	7	7¹	7¹	7¹	7¹	84.80
DABS	(Shanks)	113	4	4	3nk	6nk	8	8	273.80

Two-dollar mutuels paid—NOB, $9.00, $4.20, $3.20; VENDOR'S LIEN, $4.20, $3.20; PARKING TICKET, $3.60.

NOB, first away and hard ridden to dispose of PARKING TICKET, drew out under intermittent punishment in the closing test. VENDOR'S LIEN moved up menacingly leaving the backstretch and closed with good courage. PRAIRIE MAN rallied mildly. MIGHTY BUSY was shuffled back going to the first turn. MILLIE O. closed gamely. DABS stopped.

SIXTH RACE—Six and one-half furlongs. Purse, $500; claiming. For 4-year-olds and upward. Start good. Won driving; place same. Went to post at 5:06. Off at 5:06. Winner, E. Johnston's ch. m. (8), by Mainmast—Reluctant II. Trained by O. P. Went. Value to winner, $350; second, $75; third, $50; fourth, $25. Time, 1:20 2-5.

Horses	Jockeys	Wgt.	Post	St.	¼	½	Str.	Fin.	Straight
NAY NAY	(Palumbo)	114	4	1	2¹½	2¹	1nk	1½	$1.10
BALKANESE	(W. Kirk)	110	6	2	4nk	3½	3½	2¹	6.20
STAND BY	(Garrett)	119	2	3	3½	4¹	3¹	3¹	6.40
BEAUFAST	(Machado)	114	8	6	6¹	5¹	5¹½	4¹	11.80
BLUE BOO	(Hernandez)	110	1	5	5¹½	6¹	6¹	5¹½	4.70
FAIR DEAL	(Bernhardt)	114	5	4	1¹	1¹	2½	6¹	21.10
MORVIN	(C. Kirk)	109	7	7	7¹	7¹	7¹	7¹	19.70
WORTHWHING	(Hacker)	110	3	8	8	8	8	8	19.90

Two-dollar mutuels paid—NAY NAY, $4.40, $3.00, $2.40; BALKANESE, $4.40, $3.20; STAND BY, $2.60.

NAY NAY, hustled to contention and then rated closest to the pace of FAIR DEAL responded willingly when pressed to a drive and drew out to hold his rivals safe. BALKANESE, forced to race wide to the stretch, finished gamely under punishment. STAND BY was blocked entering the stretch. BEAUFAST hung in the final drive. FAIR DEAL weakened after showing good speed while setting the pace.

SEVENTH RACE—One and one-sixteenth miles. Purse, $500; claiming. For 3-year-olds and upward. Start good. Won driving; place same. Went to post at 5:31. Off at 5:33. Winner, L. Garthright's ch. m. (7), by Trojan—Honesty. Trained by J. L. Garthright. Value to winner, $350; second, $75, third, $50; fourth, $25. Time, 1:47.

Horses	Jockeys	Wgt.	Post	St.	¼	½	¾	Str.	Fin.	Straight
BEST POLICY	(C. Kirk)	110	4	1	1½	1¹	1¹	1¹	1²	$3.80
CHANNING	(Shanks)	113	3	3	4½	4½	2nk	2¹	2nk	6.50
QUILL	(Machado)	115	2	2	2nk	2½	3½	3½	3½	8.70
JINNEAL	(W. Kirk)	110	6	7	7¹	7½	6¹	6¹	4¹	6.40
JUSTA PILGRIM	(Palumbo)	110	7	5	5¹	5nk	5¹	5²	5nk	3.90
SEA BOY	(Vessel)	115	8	6	3½	3nk	4½	4nk	6²	3.10
COUNTER PASS	(Hacker)	108	1	8	8	8	8	8	8	14.00
CALL ME ANNE	(Hernandez)	108	5	4	4¹	6½	7½	7½	7½	18.40

Two-dollar mutuels paid—BEST POLICY, $9.60, $5.20, $3.60; CHANNING, $9.00, $5.00; QUILL, $5.40.

BEST POLICY, first away and steadied while setting the pace, was never seriously threatened. CHANNING, shuffled back at the break, came with good courage in the final drive. QUILL raced on the inside and close up from the beginning. Machado lost a stirrup entering the stretch and was unable to do his mount justice. JINNEAL was hard ridden. CALL ME ANNE had early speed.

EIGHTH RACE—One and one-sixteenth miles. Purse, $400; claiming. For 4-year-olds and upward. Start good. Won driving; place same. Went to post at 6:00. Off at 6:01. Winner, Mrs. H. Bunting's ch. g. (9), by Torchilla—May Stell. Trained by T. C. Mourar. Value to winner, $300; second, $60; third, $30; fourth, $10. Time, 1:54 3-5.

Horses	Jockeys	Wgt.	Post	St.	¼	½	¾	Str.	Fin.	Straight
MACHILLA	(Coffman)	115	6	5	1¹	1¹	1¹	1nk	1¹	$2.00
CARTOUR	(Garrett)	115	3	2	2¹	2¹	2½	2¹	2½	8.80
CHAMPFLEURY	(W. Kirk)	115	1	3	3nk	3¹	3¹	3¹	3¹	3.20
SUGABOOT	(Allagier)	106½	5	7	7¹	6¹	4nk	4¹	4¹	11.80
KALEIDA	(W.L. Smith)	111	7	6	4nk	4¹	5¹	5²	5½	8.80
JANSTAR	(Bernhardt)	106	8	8	6½	7	6¹	6¹	6½	4.50
HELEN BAB	(Hernandez)	110	2	1	5½	5nk	7	7	7	13.60
LITTLE CORPORAL	(Vessel)	115	4	4	8	†				64.30

*Pulled up.

Two-dollar mutuels paid—MACHILLA, $6.00, $3.80, $3.00; CARTOUR, $6.80, $4.00; CHAMPFLEURY, $3.80.

MACHILLA took command at once, saved ground and withstood the repeated challenges of CARTOUR to hold away to the end. CARTOUR, off alertly, had to be taken up when crowded while on the inside of the pacemaker entering the stretch and was forced to come out for room in the final drive. CHAMPFLEURY raced close up throughout and was not good enough. SUGABOOT improved his position and went evenly thereafter. KALEIDA was not a serious factor. The others were outrun.

Aqueduct Entries and Results

By the Associated Press.

FIRST RACE—Five furlongs; purse, $1,000; claiming; for 2-year-olds maidens.
4 Wi-Kid ..... 115 2 Bazarrave 115
8 Hard Lady .. 109 3 Quaroma 118
1 Spanish Duke 115

SECOND RACE—About 1½ miles; purse, $1,200; claiming; hurdles; the Town Hall; for 3-year-olds and upward.
5 †Le Passadou. 137 2 Kinzem 152
6 Pier's Punch. 143 3 Fly Feathers 136
7 †Otophan .... 134 4 Toutmepal 130
1 Barricade II 144
18 lbs. claimed for rider.
26 lbs. claimed for rider.
110 lbs. claimed for rider.

THIRD RACE—Seven furlongs; purse, $1,000; claiming; for 3-year-olds.
6 *Jacopobelle.. 110 1 Wise Shine 117
7 *Dl. Desmond 103 2 Bad Day 112
8 Nikki B..... 112 3 Jakim 13
9 *Bloodstone.. 103 4 Tesor Mia 108
10 Bee Bright... 112 5 *Hunter L. ... 115
11 Pekaki 115

FOURTH RACE—Six and one-half furlongs; purse, $1,000; allowances; the Navigator; for 3-year-olds.
5 *Play Pence... 112 2 Pontius 117
6 Woodville .... 117 3 Mitre 117
7 Perfect Dear.. 112 4 Challenge 117
1 Cutaway 117

FIFTH RACE—One mile; purse, $1,500 added; the Blue Girl Handicap; for 3-year-olds and upward; fillies and mares.
4 Wateraplash .. 105 2 Sparkling Eyes 119
5 Mary Schulz .. 108 3 One Jest 118
1 Sht. Distance. 111

SIXTH RACE—Six and one-half furlongs; purse, $1,000; allowances; the Navigator (second division); for 3-year-olds.
5 *Grotesque ... 107 2 Devil's Peak.. 117
6 Fair Alice .... 108 3 Chalmac 121
7 Invader ..... 117 4 Marriage 117
1 Holbein 117

SEVENTH RACE—One and one-eighth miles; purse, $1,000; claiming; for 4-year-olds and upward.
8 *Tickmara .... 104 2 Campo Falso.. 114
6 Even Up .... 118 3 Western Run... 114
7 Seventh .... 114 4 Flying Mint... 113
1 Mr. Deins 117

*Apprentice allowance claimed.
Weather, clear; track, fast.

FIRST—Five furlongs; purse, $1,000; claiming; for 2-year-olds
Alacheda, 117 (Nash) 5-1 8-5 7-10
Fertissimo, 119 (Wagner)..... 2-5 1-5
Star of Dondra, 112 (Meade) 2-5

Scarlet Flame, Bird Haven and Militea also ran. Time, 0:59.

SECOND—Six and one-half furlongs; purse, $1,000; claiming; for 3-year-olds and upward.
James N., 113 (Nash) 3-1 1-1 2-5
Perfect Peace, 120 (Workman) ... 4-1 8-5
Be a Belle, 96 (Farrell) 7-5

Salamia, Slave Charm, Lumiere, Reminiscent and Count Edward also ran. Time, 1:14⅘.

THIRD—Five furlongs; purse, $1,000; for 2-year-old maidens.
The Malahat, 112 (E. Smith) 20-1 8-1 4-1
Roman Flag, 117 (James) ..... 2-5 out
Dungeon, 117 (Workman) 1-1

†Wayward Knight, †Devils Crag, Corydon, Gallant Dream and †Dusky Fox also ran. Time, 0:58. †Ogden Phipps and Wheatley Stable and Belair Stud Farm entry.

FOURTH—Six and one-half furlongs; purse, $1,000; for 3-year-old fillies, maiden.
Royal Marriage, 111 (Nash) 17-10 1-2 1-5
Clever Song, 116 (Haas) 8-1 3-2
Bonnie Vixen, 116 (Arcaro) 7-5

Scotch Flower, Foggy Day, Sailors Yarn and Silver Flame also ran. Time, 1:18⅘.

FIFTH—Six furlongs; purse, $1,000; claiming; for 3-year-olds and upward.
Sandy Bill, 118 (Meade) 13-5 1-1 2-5
Play Gold, 113 (Nash) 8-1 4-5
Bolgne, 118 (Wall) 2-5

Bulwark and Sullway also ran. Time, 1:11⅘.

SIXTH—One and one-sixteenth miles; purse, $1,000; claiming; for 4-year-olds and upward.
Broad Vision, 112 (Arcaro) 11-5 3-5 out
Black Look, 118 (Workman) .. 1-1 2-5 out
Weary Flowers, 109 (Nash) ..... out

Clap in also ran. Time, 1:48.

SEVENTH—One and one-sixteenth miles; purse, $1,000; claiming; for 3-year-olds and upward.
Guest of Honour II, 109 (Wright)
13-5 1-1 2-5
Mantagna, 116 (Nash) 4-1 9-1
Spanish Dot, 101 (Herbert) 6-5

Hasty Wire, Hermie Roy, First Entry, Bright Chance and Julius Caesar also ran.

Bill Bennings

At The Post

Charles Town, W. Va., June 26.

Dear Al:

One of the young apprentice riders here suffers from a bad case of inferiority complex. He introduces himself as "Bad - Riding So-and-So." I took him aside and told him that he needed a little confidence in himself. I told him that Earl Sande, Don Meade and Sonny Workman were bad riders when they first came to the tracks. I tried to impress upon him that in order to succeed that he must believe in himself, believe that he could ride with the best of them. "Now remember," I said, "the next time I see you I don't want you referring to yourself as a bad rider. Think you're great and you'll be great." He agreed. Three days later I met the boy and tried him out. "How are you riding?" I asked, "I'm the best in the West," he replied, "but I'm riding in the East." I'm giving up on him. The press box pests square off on the diamond behind Shed Row at 10:30 a. m. tomorrow, meeting the Trainer's Stimulators. We are favorites. In answer to F. R.—The horse Ruckie ran last at Tropical Park February 20, this year. I have no line on him otherwise. Jockey Leon Garrett, Nashville, Tenn., boy is riding in excellent form. He's getting the most out of his mounts. Jake Smith is handling his book. An all-star card is being arranged for Saturday. It will be headed by the James Kay Thomas Handicap. This seven-eighths mile sprint is being run in honor of the Speaker of the West Virginia House, who will bring a big party on from Charleston. Joe Derringer is chairman of the committee in charge of welcoming Speaker Thomas, who is a gubernatorial candidate. BILL.

GARRETT

First race—Happy Miracle, tossed in this with 100 pounds, may be the right one in a rather open race. Showed speed first out and needs only good handling. **Dilwin** got to top with horses as good as those and will be a keen factor. **Pukka Heaven** and **Last Revue** are possibilities.

Second race—Landsman is well placed in this field. Likes the route and I'm going to string along. Kenner has been running with slightly better company and is dangerous. **Tell It** stumbled in that previous start and should go well with better racing luck.

Third race—Happy Host will have W. Kirk up, so I'm told, and I'm going to take my chances with this combination. **Ebis** has a bit of class and will be in the thick of contention. **Rocky Mount** is down on the reserve list but will be a factor of in action.

Fourth race—Call It demonstrated a lot of speed at the first asking. Palumbo will do the riding and I see no reason for mistakes. **Gay Prank** has done well at the meet and will be close to the top below. **Wale Signal** could awake in this company.

Fifth race—Traumerie runs honest races and will be ready to show a lot of speed in a test of this sort. **Miss Epe** looks as the one to beat and likes the route. **Royal Veil** and **Brainchild** are wake-up possibilities.

Sixth race—Consistent is just what her name implies. Palumbo will have the saddle assignment. The weight and the route suits. **Cats Cradle** is a hard-running performer and will be a factor. **Clever Girl** comes back after a rest.

Seventh race—Cora Kay gets my call in this 7-furlong affair. She favors the distance and needs only the flight ride. **Waugh Scout** won that last in impressive fashion. **Shanteb** for the show award.

Eight race—Bav won that last in good fashion. Gets a favorable post position for this and it looks like the right spot. **Gold D' Or** has run two good races in recent starts and is a threat. **Jimmy D** will be right there if in action.

Sub-race—If this race is used, I'll take **Rough Buddy, Scout Rose** and **Notoriety.**

Best bet—Consistent.

DELAWARE SELECTIONS
1—Clyde Tolson, Stage Fright, Water Cracker.
2—Bell Chimes, Cutler, Pompiva.
3—Post Date, Bar Play, Playmore.
4—Strumming, Barbara A., Dark Friend.
5—Zosters, Royal Teddy, Steady Don.
6—Braxton, Cheracbin, Scout About.
7—Offender, Blue, Hardware.
8—Tepin, Allen Cald, Dub.
Best bet—Tepin.

Jockey DuPuy Is Suspended

Detroit, June 26 (AP).—Hayden DuPuy, leading jockey at the Fair Grounds Race Track, was suspended indefinitely today by the stewards who charged he disappeared without notifying owners of five horses he was to have ridden this afternoon.

AQUEDUCT SELECTIONS
1—Spanish Duke, Quaroma, Hi-Kid.
2—No selections.
3—Wise Shine, Jacopobelle, Nikki.
4—Challenge, Perfect Dear, Woodville.
5—One Jest, Short Distance, Waterspiash.
6—Chalmac, Invader, Devil's Peak.
7—Even Up, Mr. Deins, Western Run.
Best bet—One Jest.
—Louisville Times (*).

Bull Whip Wins At Delaware; Benjam Second

Favorite Rewards His Backers $5.10; Dusty Dawn Third

By the Associated Press.

Delaware Park, Dela., June 26. Brandywine Stable's Bull Whip was a driving winner of the Corner Ketch Purse, a dash of 6 furlongs for older sprinters that featured the afternoon's racing at Delaware Park. The son of Bull Dog, ridden by Maurice "Moose" Peters, moved up a notch over his three previous starts over this oval in each of which he was second to lead home Bomar Stable's Benjam by one length. Third honors in the field of seven went to Louise J. Hickman's Dusty Dawn. The winner was installed favorite and returned $5.10 as he negotiated the six panels in 1:12 2-5.

Dusty Dawn had most early speed to establish a short lead immediately followin" the start but Bull Whip raced close to him and was able to supplant him in the van position when the half-mile mark was reached. The pair raced closely aligned into the stretch, where the winner drew clear as Dusty Dawn faltered slightly from his efforts to regain command. Meanwhile Benjam, which had been well placed from the start, was asked for his best through the stretch. Responding well to urging, he was able to oust Dusty Dawn from second place, but the advantage held by the winner proved too much to overcome.

Suffolk Downs

Entries

By the Associated Press.

FIRST RACE—Five furlongs; purse, $1,000; claiming; for maiden 2-year-olds.
4 *Schnozzle .... 116 1 Harum Due 116
5 Run By ..... 116 2 Brave Light.... 116
6 *Like That.... 106 3 Kantaka 113

SECOND RACE—Six furlongs; purse, $1,000; claiming;

Loan League Pays Members $95,600,000

6,250,000 Persons To Receive Regular Dividend Payments

By Thomas M. Cahill.

Payment of $95,600,000 dividends by savings, building and loan associations for the semiannual period will be completed Saturday, the United States Building and Loan League reports to the District of Columbia Building and Loan League.

Morton Bodfish, executive vice president of the United States League, says that $4,000,000 of this amount is being paid to individuals who are getting the first savings and loan dividends in their lives at this time, having made their first such investments during the past six months. Another $2,500,000 of dividens represents increases in the earnings of people who were already investors, but put money into the associations during the period.

The total of dividend payments is higher than it was on January 1, because of the increase in total amounts invested by shareholders comparing the two periods, Mr. Bodfish said. Associations are using less Federal Home Loan Bank credit and more private shareholders' money than they were at the end of December, because of the growing popularity of their share accounts with the public.

"Accounts ranging from $1 up to several thousand dollars are earning these dividends," said the National League official. "Many of the investors build up their capital with these earnings getting it credited on the savings and loan account, and in that manner much of the dividend distribution at this time actually finds its way back into investment in home mortgage loans, whence it originally came as interest from some home borrower. By this procedure the savings, building and loan association becomes a means of co-operative effort not only between the savers and the home borrowers of the current period, but also between the home borrowers of today and those of tomorrow."

Willard Reports on Building

In a report concerning building operations of the local metropolitan area, William B. Willard, a vice president of National Savings & Trust Co., and chairman of the commercial trade activities committee, District of Columbia Bankers Association, states statistics indicate that in the District and adjoining counties of Arlington and Fairfax, Va., and Montgomery and Prince Georges, Md., new construction has proceeded at a rapid rate.

For the District of Columbia alone, total value for 1938 building construction, public and private, was in excess of $83,000,000, and for the whole Nation, only in the cities of New York and Los Angeles was a greater amount spent for construction purposes, he says. Exclusive of public construction, Washington still ranked near the very top in building operations, as there were only four cities in the United States which enjoyed greater dollar volume of construction activity.

From statistics obtained from the Washington Real Estate Board, it can be observed that in 1932, at the height of the major depression, there was a 17.2 per cent vacancy in the total number of apartment house units, which was reduced to less than 1 per cent by 1934, but which has since increased to slightly under 6 per cent as of the end of 1938. During the first three months of 1939, there has been a slight improvement in this ratio.

"Residential building has continued at no less rapid rate than apartment construction," he continues. "In fact, the demand for small houses has exceeded the demand for apartment units, so that within the last few years, residents of the District of Columbia have been amazed at the phenomenal rate with which this wave of construction has progressed.

"Initially, funds for this extensive construction development came almost entirely from Federal Housing Title II guaranteed loans," he explains. "However, as competition grew, loans began to be made without such guarantee and upon terms more and more favorable to the borrower. Today, greater emphasis is being placed upon the amortized, or the monthly payment loans, which are exceedingly desirable, not only to the lender, but particularly to the owner. Under existing conditions, the adage, 'it is cheaper to rent than to buy,' is without foundation."

D. C. Loan League Meeting

The June meeting of the District of Columbia Building and Loan League will be held today at the Raleigh Hotel. This will be the last session of the group until August as the July meeting will be held as an outing for all the members and employes. Edward C. Baltz, chairman of the outing committee, announced last night that his committee would be ready to state the time and place of the picnic get-together. Serving with Baltz are Carl J. Bergmann, Chapin B. Bauman, C. Gay Harrell and R. E. Hotze.

U. S. Merchandise Imports at New High

The Commerce Department announced yesterday merchandise imports into the United States rose in May to the highest figure in 17 months, totaling $302,502,000. This figure was $54,000,000 more than in the corresponding month last year and $16,000,000 more than in April.

Merchadise exports in May amounted to $249,259,000, maintaining the traditional excess of exports by a margin of $46,757,000. For the first five months of the year, exports totaling $1,179,389,000 were ahead of the $915,479,000 imports by $263,890,000.

Commercial Loans Decrease in Week

By the Associated Press.

Commercial, industrial and agricultural loans of banks decreased for the second consecutive week in the seven days ended June 21.

Banks in 101 leading cities reported to the Federal Reserve Board their business loans, totaling $3,823,000,000 on June 21, were $8,000,000 less than in the preceding week. Banks in the Chicago district, however, were primarily responsible for the decrease, accounting for $7,000,000 of it.

The Day's Movements In Leading Markets

Stocks	Mon.	Sat.
Advances	75	148
Declines	521	171
Unchanged	112	143
Total issues	708	462

Industrials lead declines; volume, 502,290.

Bonds

Rail loans down; other groups weak; transfers, $4,832,500.

Curb

Generally lower; turnover, 105,000.

Commodities

Wheat steady; cotton irregular; coffee lower; sugar strong.

Exchange

Sterling higher; Great Britain, $4.68 3-16; France 2.64 15-16 cents.

Cotton Futures Close $1 a Bale Over Early Lows

New York, June 26 (AP).—A late rally carried cotton futures close to $1 a bale above morning lows today. Brokers were forced to fall back on the familiar phrase, "technical rebound" to account for the rally. The closing range was 5 points up to 2 down.

The market spiralled down to losses of 12 to 15 points in early dealings, taking a cue from action at Liverpool. Nervous selling was also prompted by speculation over possible effects of an adjustable export subsidy as proposed by Farm Administration officials. Selling was general.

When offerings slackened after midday and contracts became difficult to buy, the tide turned and prices landed at new highs for the season. Brokers said, however, they were still in the dark over actual operation of the subsidy plan.

	Open.	High.	Low.	Close.	
July	9.37	9.52	9.35	9.51	+.05
October	8.65	8.81	8.62	8.75	—.02
December	8.44	8.59	8.41	8.56	+.01
January	8.34	8.46	8.31	8.45	Unch.
March	8.23	8.40	8.23	8.37	+.02
May	8.30	8.34	8.16	8.30	+.02

Cottonseed Oil

Cottonseed oil futures plummeted to the lowest prices since 1934 today before sufficient support appeared to pare worst marks. The close was off 5 to 8 points. Selling was based in large part on a fresh drop in lard, the July delivery hitting the lowest level in five years.

Sales totaled 356 lots: July, 6.35; September, 6.55 bid; October, 6.61; December, 6.69 bid; January, 6.72.

Crude oil held steady at 5¼ in the Southeast and Valley; Texas quoted 5@5¼ nominal.

Alleghany Corp. Enjoined From Spending Assets

New York, June 26 (AP).—The Alleghany Corp., top holding company in the former Van Sweringen rail empire, was restrained in a court order today from disposing of free assets of $413,325 except for payment of $10,000 monthly in expenses.

Federal Judge Vincent L. Leibell issued a limited temporary injunction pending trial of a suit by trustees under two Alleghany bond issues to determine whether the assets should be posted as collateral for the obligations, totaling nearly $45,000,000.

The trustees—the Midland Trust Co. and the Continental Bank & Trust Co., of New York—maintain Alleghany is bound under the trust indentures to keep behind the bonds collateral in ratio of 150 per cent of the face value of the issues.

Robert R. Young, New York financier, now heads Alleghany and has been engaged in contests with Wall Street banking interests to keep control of some of the rail properties which were drawn together under the Van Sweringen holding companies.

Business Failures Rise

New York, June 26 (AP).—Business failures in the United States during the week ended June 22 rose to 264 from 212 in the preceding week, Dun & Bradstreet reported today. The total in the comparable 1938 week was 249.

Security Averages

Stocks	50 Ind.	20 RR's.	20 Util.	90 T'tl.
Yesterday	108.9	26.5	65.5	89.2
Previous day	111.1	27.1	67.0	91.1
Week ago	110.7	26.9	66.3	90.7
Month ago	111.2	27.6	66.9	91.2
Year ago	112.5	26.5	55.2	90.5
Two years ago	149.8	52.3	73.8	122.0
1938 high	136.1	34.3	70.7	109.5
1938 low	83.6	20.1	43.2	67.5
1937 nigh	180.3	67.5	104.7	148.3
1937 low	96.9	29.8	55.9	80.7
Bonds	20 Ind.	20 RR's.	20 Util.	60 T'tl.
Yesterday	86.4	55.9	101.6	81.3
Previous day	86.5	56.4	101.8	81.6
Week ago	86.2	56.0	101.6	81.3
Month ago	85.3	55.2	101.5	80.7
Year ago	81.1	54.8	95.0	76.9
Two years ago	90.9	91.5	99.6	94.0
1938 high	87.3	70.0	99.7	83.0
1938 low	74.9	47.9	87.3	70.7
1937 high	95.0	101.2	106.0	100.7
1937 low	80.1	69.3	92.3	81.1

(1926 average equals 100.)

1940 Business Outlook Held Unfavorable

No Way Indicated To Support Private Credit Expansion

New York, June 26.—At the present time, the business outlook for 1940 is not promising, according to the Alexander Hamilton Institute. One reason for this is that there is no indication of the development of an inflationary movement to support the present high cost of doing business. There is little prospect that inflation will be created by expansion of private credit. In the first place, private debts are still large and, where large debts prevail, there is little basis for obtaining new credit. In the second place, profits are small or nonexistent at the present time and there is no incentive for business to expand when money cannot be made as the result of doing so. In the third place, production at the present time is far below capacity to produce and there is no necessity for enlarging capacity.

Since there is little hope of inflation developing as the result of private credit expansion, the creation of inflation will depend entirely on Government deficit-spending. In view of the Government's record during the past year, there is little prospect that the Government will be successful in doing much along this line. The Government has borrowed a large amount of money since the middle of 1938, but the downward trend of commodity prices during this period indicates that the trend has continued toward deflation despite the Government's inflationary measures.

Inflation Necessary

Without inflation next year, there can be no improvement in the situation unless the cost of doing business is reduced to a level in line with the deflated national income. Since a reduction in costs means a cut in wage rates, it is questionable whether much progress will be made along this line. With the Government spending a large amount of money for relief, there is little surplus labor exerting pressure on the labor market and the result is that labor is able to keep wage rates maintained at a high level.

If wage rates could be reduced, the eventual result would be the solution of this country's economic problems. This was the method used by the Nation in emerging from depressions in the past. Lower wage rates made possible a reduction in prices, and lower prices stimulated the demand. As a result of the increased demand, production expanded until all those who were unemployed found work. This expansion in production resulted in an increase in profits, in a shortage of capacity to produce and consequently in the stimulation of capital expenditures. The Nation thus returned to a state of prosperity.

Money Markets

Foreign Exchange

New York, June 26 (AP).—Closing rates follow. Great Britain in dollars, others in cents.

Great Britain—Demand, 4.68⅜; 60-day bills, 4.67⅛.

Montreal in New York	99.75	Poland	18.86
New York in Montreal	100.25	Portugal	4.27
Belgium	17.01	Rumania	.72
Denmark	20.90½	Sweden	24.11
Finland	2.07	Switzerland	22.53⅝
France	2.64⅛	Argentina Official	31.21
Germany	40.12	Argentina Free	23.20
Benevolent	20.10	Brazil Official	6.05
Travel	23.20	Brazil Free	5.10
Greece	.85⅛	Mexico	20.15
Hungary	19.70	Japan	27.32
Italy	5.26⅛	Hongkong	28.95
Netherlands	53.09	Shanghai	13.40
Norway	23.53	Yugoslavia	2.30

New York

Call money, steady; 1 per cent. Prime commercial paper, ¾ per cent. Time loans steady; 60-90 days, 1¼; 4-6 months, 1½ per cent. Bankers' acceptances unchanged. 60-90 days, ½@⅞ per cent; 4 months, ⅝@½ per cent; 5-6 months, ⅝@⅞ per cent. Rediscount rate, New York Reserve Bank, 1 per cent.

Bar silver 42¾, unchanged.

London

Money, ½ per cent. Discount rates: Short bills, ⅞ per cent; three-month bills, 11-16 per cent.

Bar gold 148s 6d, unchanged. (Equivalent $34.76.)

Bar silver 19⅝d, unchanged. (Equivalent 41.34 cents.)

Paris

Three per cent rentes in the bourse were 77.15 francs; 4½s "A," 98.75; 4½s 1937, 156.85.

Short Term Securities

(Reported by Robert C. Jones & Co., Inc.)

	Bid.	Asked.
Amer Tel & Tel 5½s 1943	111.4	111.16
Baldwin Locomotive 5s 1940	100⅝	103
Bal & O 4½s 1939	48⅝	49⅝
Bangor & Aroos RR 5s 1943	106	106½
Big Sandy Ry 1st 4s 1944	107	.....
Canadian Pac 4½s 1946	96½	96⅝
Cl & Pitt RR ser A 4½s '42	108¼	.....
Commer Cred 2¾s 1942	101	101.8
Dela & Hudson 4s 1943	37	37⅝
Illinois Steel 4½s 1940	103.4	104.8
Kin (OR) Co con 5½s '41	99¼	101½
Laclede Gas Light coll tr 6½ notes B 1942	45	48½
Leh Val Ter Ry 5s 1941	85½	.....
Louis & Nash 4s 1940	100½	100⅝
Michigan Central 4s 1940	99½	99¾
N Y Tel Co 4½s 1939	101.13	102.8
Ohio Connect Ry 4s 1943	109	110½
Penn-Dix Cem ser A 6s '41	99⅝	99½
Penn R R Co 4s 1943	108¼	109¼
Phil Bal & Wash 4s 1943	110¼	111
Union Oil Calif 6s 1943	115.00	115.12

The Market

By C. Norman Stabler
A Special Correspondent.

Prices Decline as Far Eastern Situation Overshadows Senate Monetary Move; Bonds Are Lower

New York, June 26.—The more serious turn of events in the Far East brought selling into the stock market today and for the first time since June 15 the volume of business on the big board topped the half million share mark. Prices opened lower and there was no good rally throughout the balance of the session with the result that prices closed off an average of three-quarters point. This loss of one day was greater than the entire spread between the high and low of the average last week.

Selling was based entirely on the turn of events in the British-Japanese controversy, for as far as business is concerned there is a gradual improvement and as f as domestic politics is concerned it is apparent that there will be considerable opposition in Congress to the President's effort to spend an additional $3,860,000,000 outside of the budget.

Major Move Ignored

Although today's market produced more in the way of activity and fluctuation of prices than has been seen for some weeks, it appears to have ignored a happening of major significance which should have had some repercussion in the stock market. For in a way today was a day of utmost importance, and we must blame the Japanese and the British for the failure of the market to signal the matter in appropriate manner.

Senate Overrides President

For we saw a miracle, along about the time of the close of the stock market, when Congress took back one of the major monetary powers which the President was accorded when he was considered by many to be a Messiah. The Senate refused to continue his power to devalue the dollar, a power which will expire automatically on Friday.

The momeory of man runneth not to the contrary when the value of the dollar was not limited by the statutory price of gold, which was $20.67 an ounce. That was the case until we started to enjoy the more abundant life under the present Administration, wherein to accomplish a synthetic rise in prices, which somehow died a still birth, the price was raised to $35 an ounce and the value of savings was cut correspondingly. Under this policy the investors in life insurance policies and the depositors in savings banks and the investors in high-grade bonds lost. If anyone gained, he must be the forgotten man, for he hasn't been found yet. He is so forgotten that he is completely unknown. Certainly it didn't help ten million men who are looking for work.

Change Is for the Better

But now the Senate has seen fit to stop this one bit of crazy finance. The President was given the power to double the price of gold, and thus devalue the dollar even further. Now this power is to expire, for which we can all sing the doxology. It may not be much as far as it goes, but it shows such a healthful recognition of the fact that the great white father might do some wrong if he were given the opportunity that we should all be duly thankful that this chance at least is to be removed from his bag of tricks.

President's Power Unlimited

There is more to this vote of the Senate today than meets the eye. For it must be remembered that in the crazy finance of the first part of the Roosevelt Administration he was voted powers which never fell to the most fortunate of the monarchs of old. Most of these powers still remain. They included the right to issue $3,000,000,000 in greenbacks, to buy silver at far above the market worth and to control the stabilization fund. But at least one has now been limited, namely the one to set the gold value of the dollar which you and all of us work for. This is a victory of no mean proportions.

The Senate's vote against the proposal to fix the price of silver at $1.16 an ounce against the present price of 64.64 cents an ounce was also a victory as far as it went but it is known that the silver groups, knowing the Administration needs its votes, has some other prices up its sleeve. We dare not cheer too loudly on this one.

Loft Most Active

Trading today, while showing losses for most of the leaders, was not important. Loft was again the most active stock. Steels were particularly hard hit, there being a reduction in steel operations for this week of 0.7 point. United States Rubber also was soft and there were losses of more than a point in such leaders as General Electric, Celanese Steel, Goodyear, Harvester, Sears, Texas and Westinghouse.

Bond Trading Lower

Listed bonds moved irregularly lower today, with almost all issues affected by the deepening pessimism. United States Treasury bonds were off by small fractions, as the spending-lending program is far from comforting. Speculative corporation bonds were market lower by fractions to 2 points. Local tractions remained fairly active, but they suffered a relapse after the sharp advance of last week. Foreign dollar obligations were dull and weak. Turnover in all issues was $4,830,000.

Treasury Issues Dip

Long-term United States Treasury issues dipped 1-32 to 4-32 point in quiet trading. A few inactive bonds improved, but this did not change the main tendency. Guaranteed issues of the farm and home corporations were almost entirely neglected. Highest rated utility, railroad and industrial issues showed small fractional losses, owing to the depressing effect of the drift in Treasury bonds.

Medium-priced railroad bonds were under modest pressure, and losses also appeared in almost all borderline and default issues. The Interborough & Manhattan Railway issues led the local tractions lower, with B. M. T. 4½s also affected. Most holding company and convertible issues remained soft. Lehigh Valley Coal bonds proved an exception to the general downward tendency, and one or two amusement issues also were firm.

Italian and Japanese bonds were active in the foreign division and sharply lower. High-grade Scandinavian, Canadian, Australian and Argentine bonds lost ground. German and other European default obligations attracted no attention. Latin-American disregarded pledges were soft on the week-end assaults on the program to lend taxpayers' money to the defaulters.

15 Most Active Stocks

Special Dispatch to The Post

New York, June 26.—The 15 most active Stock Exchange issues today were:

	Volume.	Close.	Net ch.
Loft, Inc.	18,200	11⅝	—⅝
U. S. Rubber	16,000	40⅝	—1⅛
Chrysler	9,500	68⅝	—2¼
Genl. Elec.	9,400	33⅛	—1⅛
Eng. Pub. Serv.	7,100	10	—⅜
Comwl. Edison	7,000	29½	—¼
Aviation Corp.	6,300	3⅝	—⅛
Celanese Corp.	6,200	21¼	—1⅜
N. Y. Central	5,700	13⅛	—⅜
Socony-Vacuum	5,700	11¾	+⅛
Sunshine Mining	5,300	9	—⅛
Con. Edison	5,100	30½	—½
Genl. Motors	4,600	43⅛	—⅜
Amer. Radiator	4,500	12	—⅝
U. S. Steel	4,500	45⅝	—1⅜

Volume, 15 stocks, 115,100 shares.
Ratio to total volume, 22.9 per cent.

Wheat Prices Rally, Offset Early Decline

Drop of One Cent Regained in Final Hour Buying

By the Associated Press.

Chicago, June 26.—Wheat values slumped about a cent a bushel today but then rallied sharply just before the close, wiping out practically all of the loss.

Selling based on lower prices in Europe and swelling receipts of newly harvested grain at Southwest terminals caused the early decline. Just before the close, however, buyers, attracted by lower prices and reports of serious harvest delays in some sections of the winter wheat belt due to heavy rains, became more active.

Wheat closed unchanged to ⅜ lower compared with Saturday's finish, July 69½-⅝, September 70⅝-½. The day's lows for these contracts was 68⅞ and 69¾ respectively, with July options the weakest due to approach of the delivery period.

Corn closed unchanged to ⅜ higher, July 47½-⅝, September 49½; oats ¼ lower; rye ¼-⅜ higher and lard 5 to 7 lower.

Futures Price Range

	Open.	High.	Low.	Close.
Wheat—				
July	69⅝	69⅝	68⅞	69⅝
September	70¼	70½	69¾	70½
December	71⅝	71¾	70⅞	71⅝
Corn—				
July	47½	47⅝	46⅞	47⅝
September	49	49½	48½	49½
December	49½	50	49¼	50
Oats—				
July	30⅝	30⅝	30¼	30½
September	29¾	29¾	29¼	29⅝
December	30⅝	30⅝	30¼	30⅝
Soy Beans—				
July	93⅞	93⅞	93⅛	93⅛
October	77⅝	77⅝	76⅝	77
December	75½	75½	75⅛	75¼
Rye—				
July	44	44⅞	43½	44⅝
September	45¾	46⅜	45⅜	46⅜
December	47⅝	48⅝	47½	48⅝
Lard—				
July	6.05	6.05	5.97	6.00
September	6.25	6.25	6.17	6.20
October	6.27	6.27	6.22	6.25
December	6.37	6.37	6.27	6.30

Cash Grain Prices

WHEAT—No. 4, dark Northern, 71.

CORN—No. 2, mixed, 50; No. 2, mixed (mostly white), 55; No. 1, yellow, 49½@50¼; No. 1, white, 56; sample grade, 47½@48.

OATS—Sample grade, mixed, 29¾; No. 2, white, 32½; sample grade, white, 28@31¼.

BARLEY—Malting, 50@57, nominal; feed, 35@45, nominal; sample grade, 39.

SOY BEANS—No. 2, yellow, 94.

U. S. Treasury Receipts

By the Associated Press.

The position of the Treasury June 23: Receipts, $12,326,236.90; expenditures, $26,634,626.26; net balance, $2,968,531,911.00; working balance included, $2,393,002,562.57; customs receipts for month, $18,861,905.10.

Receipts for fiscal year (July 1), $5,614,278,987.08; expenditures, $9,057,579,328.78; emergency expenditures included, $3,045,346,541.18. Excess of expenditures, $3,443,200,341.70; gross debt, $40,374,824,460.05; increase over previous day, $1,391,873.16; gold assets, $16,063,444,849.88.

Steel Operations To Drop to 54.3%

New York, June 26 (AP).—Operations in the steel industry for the current week will decline .7 of 1 point to 54.3 per cent of capacity, compared with 55 per cent last week, the American Iron & Steel Institute estimated today.

A month ago operations were at the rate of 52.2 per cent of capacity while a year ago they were 28.7 per cent.

B. & O. Road Reports Increase in Income

Baltimore, June 26.—The Baltimore & Ohio Railroad Co. today reported for May a net income of $876,626 which compares with $841,236 for the corresponding period last year, an increase $35,390.

Railway operating revenue totaled $11,509,058 of which freight traffic arrounted for $9,794,001 as compared with operatng revenues of $10,254,152 last year, which included freight revenues of $8,620,583.

FHA Announces Two-Year Renewal For Home Loans

By the Associated Press.

The Federal Housing Administration notified banks yesterday of the extension for two years of its offer to insure modernization and repair loans to home owners.

The extension, recently voted by Congress, decreases the maximum amount of insured modernization loans from $10,000 to $2,500.

Since 1934, except for about a year when the FHA's authority to insure this type of loan lapsed, $827,005,411 of such loans have been insured.

On modernization loans, the FHA insured up to 10 per cent of the loans, in contrast to its regular mortgage insurance system under which it insures the full value of a newly built or purchased home providing the mortgage does not exceed 80 or 90 per cent of the value of the property, depending on its price class.

May Insurance Sales 9% Over Year Ago

F. McKay Smith, manager of the Washington office of the Jefferson Standard Life Insurance Co., has just received word from his home office that $532,000,000 of new ordinary life insurance was sold in the United States during May according to figures just released by the Life Insurance Sales Research Bureau. This amount represents an increase of 9 per cent when compared with sales for the same month one year ago.

For the first five months of 1939 sales are 14 per cent ahead of last year. For the year-to-date period every section in the country has experienced at least a 5 per cent increase over a similar period in 1938.

LAIDLAW & CO.
28 Broadway—New York
Established 1842
Washington Office
727 15th St. N.W.
Telephone DI. 2255
Other Offices:
Montreal Boston, Mass. Toronto
Providence, R. I. Oil City, Pa. Rutland, Vt.
252 Park Avenue, New York
Members
New York Stock Exchange
New York Curb Exchange
Boston Stock Exchange
Chicago Board of Trade
Facilities reach leading security and commodity markets.

Loans-
ON IMPROVED D. C. PROPERTY
For buying, rebuilding or refinancing at prevailing rates of interest.
Loans repayable monthly.
No charge for appraisal if loan is not made.
Interest charged only on unpaid balance of principal.
Equitable Co-operative Building Association
915 F St. N.W.
Organized 1879

LOANS
Applications are invited for loans on improved real estate in Washington and the metropolitan area. No commissions or renewals. Interest only on unpaid balance of principal monthly.
★ ★ ★ ★
Many savers have accumulated substantial balances by regular additions to their share accounts with us.
Consult any of our officers for information . . . No obligation, of course.
Established 65 YEARS
Officers
Milton H. Prosperi *Chairman of Board*
Charles H. Kindle *President*
Arthur C. Balser *Vice President*
Wilfred H. Blanz *Secretary*
Guy M. Neely *Treasurer*
AMERICAN *Building Association*
300 PENNSYLVANIA AVE. S.E.
Lincoln 0130
ASSETS NOW OVER $11,000,000
Directors
John E. Mercer
Clarence E. Donohoe
Chatham M. Towers
Thomas S. Sorsen
Chas. A. Koontz
Dr. Wm. C. Farmer
Howard B. Kramer

This announcement is neither an offer to sell, nor a solicitation of offers to buy, any of this Stock. The offering is made only by the Prospectus.
New Issue
80,000 Shares*
American Investment Company of Illinois
5% Cumulative Convertible Preferred Stock
(Par Value, $50 per Share)
*Subject to reduction to the extent holders of the Company's outstanding Common and Preferred Stock may acquire 5% Cumulative Convertible Preferred Stock upon the terms and conditions outlined in the Prospectus.
Price $50 per share
(Plus accrued dividends from July 1, 1939)
Copies of the Prospectus may be obtained from any of the undersigned or from any of the other Underwriters listed in the Prospectus.
Alex. Brown & Sons
Francis, Bro. & Co. Laurence M. Marks & Co.
Bacon, Whipple & Co. Central Republic Company Stern, Wampler & Co. Inc.
June 27, 1939.

This is under no circumstances to be construed as an offering of these Bonds for sale, or as an offer to buy, or as a solicitation of an offer to buy, any of such Bonds. The offer is made only by means of the Prospectus.
New Issue
$25,000,000
Bethlehem Steel Corporation
Consolidated Mortgage Twenty Year Sinking Fund
3¼% Bonds, Series F
To be dated July 1, 1939 To be due July 1, 1959
PRICE 99% AND ACCRUED INTEREST
Copies of the Prospectus are obtainable from the undersigned or from any other underwriter of this issue.
Kuhn, Loeb & Co. Smith, Barney & Co. Mellon Securities Corporation
Harriman Ripley & Co. Incorporated The First Boston Corporation
Union Securities Corporation
June 27, 1939

Am. Investment To Offer Pfd. Stock Issue

Alex. Brown & Sons Heads List of Underwriters

A banking group headed by Alex. Brown & Sons, and including Francis, Bro. & Co., Laurence M. Marks & Co., Bacon, Whipple & Co., Central Republic Co., and Stern, Wampler & Co., Inc., today is offering 80,000 shares of American Investment Company of Illinois 5 per cent cumulative convertible preferred stock, $50 par value, at $50 per share, subject to the company's offer of subscription rights to present holders of common stock, and subject to the company's exchange offer to holders of the preferred stock presently outstanding in three series.

Net proceeds to the company, after providing for the redemption on October 1, 1939, of preferred stock not exchanged under the offer, will be available for general corporate purposes. The stock is priced at $50 a share plus accrued dividends from July 1, 1939.

Consolidated net income of the company, which has increased steadily since 1932, amounted to $370,485 in 1936, $653,188 in 1937, and $795,545 in 1938. Corresponding gross income for the last three years amounted to $1,301,596, $1,826,890, and $2,666,591.

American Investment Company of Illinois, through its wholly-owned subsidiaries, operates 60 offices in ten States. The total amount of loans made, which was $4,136,829 in 1934, has risen to $18,919,707 in 1938. For 1936, the total was $9,505,877.

The 5 per cent preferred is convertible at the rate of one share of common stock for each $40 par value of 5 per cent preferred. It is redeemable, on 30 days' notice, at $54 per share on or before December 31, 1939; at $53 per share thereafter through June 30, 1940; at $52 per share thereafter through December 31, 1940; at $51 per share thereafter through June 30, 1941, and $50 per share after June 30, 1941. Plus accrued dividends in each case.

New York Stock Exchange Sales Yesterday

By the Associated Press.

Stocks

Total stock sales yesterday, 502,290; previous day, 187,820; week ago, 344,820; year ago, 2,105,840; two years ago, 729,040; January 1 to date, 106,336,585; year ago, 110,631,638; two years ago, 227,632,932.

Dow-Jones Stocks

By the United Press.

New York, June 26.	High	Low	Close	Net ch.
30 industrials	136.77	134.83	135.09	—2.27
20 rails	27.53	27.25	27.27	—0.49
15 utilities	23.87	23.38	23.43	—0.60
65 stocks	45.75	45.10	45.18	—0.83

Transactions in stocks used in averages today: Industrials ... 63,100; Rails ... 25,300; Utilities ... 41,800; Total ... 130,200.

Sales	Add 00	High	Low	Close	Net Ch'ge.
A					
Acme Stl	2	35	34	34	—1⅛
Adams Exp	1	7¼	7¼	7¼	—¼
Adams-Millis	1	22	22	22	....
Air Reduction	7	51⅛	50	50	—1½
Alaska Juneau	10	7½	7¼	7¼	—⅛
Alleghany pf xw	1	6⅛	6⅛	6⅛	—⅜
Alleg pf $30 ww	3	7¼	7	7	....
Alleg pf $40 ww	3	6¼	6⅛	6⅛	—⅜
Alleg-Lud Stl	12	16¼	15⅝	15⅝	—1
Allied Kid	1	11⅝	11⅝	11⅝	....
Allied Mills	1	11½	11½	11½	—⅛
Allied Strs	6	8⅛	8	8	—⅛
Allis-Ch Mfg	11	33	33	33	—1¼
Alpha P Cem	1	1½	1½	1½	....
Amal Leather	7	6⅛	6⅛	6⅛	—1
Amerada Corp	3	65½	65	65	—1
Am Airlines	4	29⅛	28⅛	28⅛	—⅛
Am Bank N	1	12	12	12	....
Am Brake Shoe	1	38⅝	38	38	....
Am Can	7	93	93	93	—1½
Am Car & Fdy	2	16½	16⅛	16⅛	—⅛
Am Ch&Cable	1	123½	123½	123½	—1⅛
Am Chicle	1	6⅛	6⅛	6⅛	—⅛
Am Colortype	1	9	9	9	....
Am Crystal S	1	3	3	3	....
Am Encaus T	1	2¼	2¼	2¼	—⅛
Am & For P	4	15¼	15¼	15¼	....
Am & FP $6 pf	4	18⅝	18	18⅛	—1
Am & FP $7 pf	8	50⅝	50½	50½	....
Am Home Pr	5	2⅝	2½	2½	—⅛
Am Ice	1	4⅝	4⅝	4⅝	—⅛
Am Internat'l	1	17½	17	17½	—3
Am Locom	2	51	50	50	—1
Am Locom pf	4	12⅞	12½	12½	—2⅝
Am M & Pdy	7	31½	30½	30½	....
Am Metal	7	24½	24⅛	24⅛	—⅛
Am News Co	20	4½	4½	4½	....
Am Pow & Lt	17	39	39	39	—⅛
Am P&L $6 pf	1	34	34	34	—⅛
Am P&L $5 pf	1	12⅝	12	12	—⅝
Am Rad & St Sd	5	55½	55	55½	+⅛
Am Roll Mill	14	55½	55	55½	—⅛
Am Roll M pf	2	12½	12½	12½	—⅛
Am Seating	1	42½	40½	40½	—2
Am Smelt & R	19	140¼	140¼	140¼	—⅛
Am Sm & R pf	1	66½	66½	66½	—⅛
Am Snuff Co	1	24¼	23½	23½	—⅛
Am Stl Fdrs	3	11⅝	11⅝	11⅝	—⅛
Am Stores	3	11	11	11	....
Am Stove	1	16½	16½	16½	—⅛
Am Sugar Ref	2	88½	88½	88½	+⅛
Am Sugar pf	1	16⅞	16⅞	16⅞	—2⅛
Am Sumat Tob	5	162½	160	160	—1
Am Tel & Tel	16	82	82	82	....
Am Tobacco	1	84⅝	83¼	83¼	—½
Am Tob B	9	150½	150½	150½	—⅛
Am Tob pf	1	5½	5½	5½	+½
Am Type Fdrs	1	9⅝	9	9	—1⅝
Am Wat Wks	31	33⅝	33⅝	33⅝	—⅛
Am Wool pf	1	4⅝	4⅝	4⅝	....
Am Zinc L&S	3	23⅞	23½	23½	—1⅛
Anaconda	25	24	23⅞	23⅞	—⅛
Anchor Hock Gl	8	112⅝	112⅝	112⅝	+⅛
Anch H Gl pf	10	26½	26½	26½	—⅛
Arch-Dan-M	1	5	4½	4½	....
Arm Cork	1	38	38	38	....
Arm Ill pr pf	1	38	38	38	....
Armstrong Cork	3	40⅝	40⅝	40⅝	—⅛
Arnold Const	1	8⅛	8⅛	8⅛	—⅛
Asd Dry Gds	8	97	97	97	—1⅝
As Dry Gds pf xw	60	97	97	97	—⅝
As Inv pf xw	50	26⅝	26⅝	26⅝	—⅝
Atch T & S F	15	27⅝	58	58	—1½
Atch T&S F pf	1	58	58	58	—⅛
Atl Coast Line	4	17	17	17	—⅛
Atl Refining	4	20½	20½	20½	—⅛
Atlas Corp	20	8	7⅞	8	+⅛
Atlas Corp pf	1	46	46	46	—2½
Atlas Pow	1	51½	51½	51½	+⅛
Atlas Pow pf	10	116½	116½	116½	—⅛
Aviation Corp	63	4	3⅞	3⅞	—⅛
Aviat Corp rt	329	¼	⅛	⅛	—⅛
B					
Bald Loco ct	17	11⅝	10⅞	11	....
Balt & Ohio	9	4⅝	4⅝	4⅝	....
Balt & Ohio pf	1	68	68	68	+1⅝
Bang & Ar pf	50	12½	12½	12½	—⅝
Barber Asph	2	7⅞	7⅞	7⅞	....
Barker Bros	1	13½	13½	13½	—⅛
Barnsdall Oil	12	21⅝	20⅝	20⅝	—⅛
Bayuk Cigar	9	23⅛	22⅞	22⅞	—⅛
Beatrice Cream	6	23⅛	23⅛	23⅛	—⅛
Belding-Hem	4	8⅛	8⅛	8⅛	—⅛
Bendix Aviat	14	23⅛	22⅞	22⅞	—1
Benef Ind Ln	1	20½	20½	20½	—⅛
Ben Ind Ln prpf	1	52½	52½	52½	—⅛
Beth Steel	27	55½	54⅛	54⅛	—⅛
BethSteel 5% pf	2	57½	57½	57½	—⅛
BethSteel 7% pf	2	108	108	108	+1⅛
Bigelow-Sanf	3	21	20	20	—⅛
Blaw-Knox	3	9⅞	9½	9½	+⅛
BoeingAirplane	20	21½	21	21	—⅛
Bohn Al&Brass	4	21⅛	21	21	....
Bon Ami A†	20	110	110	110	....
Bon Ami B†	20	58⅛	58	58	....
Bond Strs	22	20⅞	20⅛	20⅛	—⅛
Borden Co	10	23	22½	22½	—⅛
Borg-Warner	10	26⅝	26⅛	26⅛	—⅛
Bower Roll Bear	1	7	7	7	....
BrewingCorpAm	5	9⅝	9½	9½	—⅛
BridgeportBrass	5	19⅞	19½	19½	—⅛
Briggs Mfg	15	37	37	37	—1⅛
Briggs & Strat	1	49	49	49	....
Bristol-Myers	3	1⅝	1⅝	1⅝	—⅛
Bklyn&QuTrans	1	12	11⅞	11⅞	—⅛
Bklyn-Man Tr	3	41	40⅝	40⅝	—⅛
Bklyn-M Tr pf	2	41	41	41	—⅛
Bklyn Un Gas	17	22⅛	21⅞	21⅞	—⅛
Brunswick-Balke	8	14⅛	14⅛	14⅛	....
Budd Mfg	1	4⅝	4	4	....
Budd Wheel	1	18⅛	18⅛	18⅛	—⅛
Bullard Co	1	26⅛	26⅛	26⅛	—⅛
Bulova Watch	2	14½	14½	14½	—⅛
Burlins Mills	6	12⅝	12⅝	12⅝	—⅛
Burr Add Mach	1	12⅛	12	12	....
BushTerBrpfct	1.40	12½	12	12	—⅛
Butler Bros	5	6⅞	6⅞	6⅞	—⅛
Byers(AM) Co	4	8⅝	8⅝	8⅝	+2
Byers(AM) pf	3	47	45	47	....
Byron Jackson	1	13	13	13	....
C					
Calif Packing	4	19⅝	19	19	—⅛
Calif Packing pf	1	52	52	52	—⅛
Callahan Z-Lead	8	1	⅞	⅞	—⅛
Calumet & Hec	4	5⅛	5⅛	5⅛	—⅛
Campbell Wyant	1	10⅝	10⅝	10⅝	—⅛
Can Dry G Ale	18	17½	17	17	—⅛
Canad Pacific	8	15	15	15	—⅛
Carpenter Stl	2	2⅝	2½	2½	—⅛
Carriers&Gen	1	75	75	75	—⅛
Case (J I) Co	1	112⅝	112⅝	112⅝	—⅛
Case (J I) pf	10	43½	43½	43½	—⅛
Caterpil Tract	13	44	43½	43½	—⅛
Celanese Corp	62	22⅝	21⅛	21⅛	—⅛
Celotex Corp	6	12	11⅝	11⅝	—⅛
Cent Foundry	2	3⅛	3⅛	3⅛	—⅛
Cerro de Pas	3	7⅝	7⅝	7⅝	—⅛
Certain-teedProd	4	28½	28½	28½	—⅛
Cert-td6%pf	1.10	18½	18½	18½	—⅛
Champ Pap&F	1	32½	32½	32½	—⅛
Ches & Ohio	8	20⅝	20½	20½	—⅛
Ches Corp	1	36	36	36	—⅛
Chi & N West	1	1½	1½	1½	—⅛
Chi & N West pf	3	11⅝	11⅝	11⅝	—⅛
Chi Mail Or	1	13	13	13	....
Chi M St P&P pf	5	1	⅞	⅞	—⅛
Chi Pneu Tool	1	22	22	22	—⅛
CRI&Pac 6% pf	4	7	6⅞	6⅞	—⅛
CRI&Pac 7% pf	2	13	13	13	—⅛
ChickashaCotOil	1	9¼	9¼	9¼	—⅛
Childs Co	2	68⅝	68⅝	68⅝	—⅛
Chrysler Corp	95	70⅝	68⅝	68⅝	—1⅝
City Ice & Fuel	3	11⅝	11½	11½	—⅛
City I&F pf	4.20	91	90	90	—1½
Clev Graph Br	5	25	24⅛	24⅛	—⅛
Climax Molyb	1	40⅝	39⅛	39⅛	—⅛
Clouet Peabody	24	30⅝	29½	29⅝	—1½
Coca-Cola	3	128	126½	126½	—1⅝
Colgate-Palm-P	37	15⅝	15⅛	15⅛	—⅛
Collins & Aik	2	26½	26½	26½	—⅛
Col&Southern	90	5	4⅝	5	+1
Col&Southpf	1.30	5⅝	5⅛	5⅛	—⅛
Col&Sou 1st pf	40	4	4	4	....
Colum Br'cast A	5	19⅝	19	19⅛	—⅛
Colum Br'cast B	1	19⅛	19⅛	19⅛	—⅛
Colum G & El	35	5⅞	5⅞	5⅞	—⅛
Colum Pict vtc	1	9⅛	9⅛	9⅛	—⅛
Colum Carb	7	90½	89	89	—1⅝
Coml Credit	2	45⅝	45	45	—⅝
Coml Inv Trr	6	50½	49⅝	49⅝	—⅝
Coml Solv	1	10	9⅝	9⅝	—⅝
Comwl & So	42	1⅝	1⅝	1⅝	—⅛
Com & So pf	8	64⅛	63	63	—1⅝
Comw Edis	70	29⅝	29⅛	29½	—⅛
Cong-Nairn	3	23⅝	23	23⅛	—⅛
Consol Aircr	10	19½	19⅛	19⅛	—⅛
Con Cig prpf	10	86⅝	86⅝	86⅝	—⅛
Cons Edison	31	30⅝	30	30⅛	—⅛
ConsFilm Ind pf	1	9⅞	9⅞	9⅞	+⅛
Cons Laund	2	7⅝	7½	7½	—⅛
Consol Oil	28	9⅝	9⅝	9⅝	—⅛
Cons Pow pf	1	10⅛	10⅛	10⅛	—⅛
Contin Corp	10	15⅛	15	15	—1⅛
Cont Bak A	2	1⅛	1⅛	1⅛	—⅛
Cont Bak B	4	38⅝	37½	37½	—⅛
Cont Can	2	36⅝	36	36⅝	+⅛
Cont Ins	1	21⅝	21⅝	21⅝	—⅛
Cont Mot	2	22⅛	21⅝	21⅝	—⅛
Cont Oil Del	15	22⅛	55½	55½	—⅛
Corn Exc†	30	56	64½	64½	—1⅛
Corn Prod	29	57⅝	56⅝	56⅝	—⅛
Cory Inc	14	23⅝	22⅛	22⅛	—1⅝
Crane Co	4	30⅛	30	30⅛	+⅛
Cream of Wh	1	22⅛	22	22	—⅛
Crown C & S	11	9⅝	9⅝	9⅝	—⅛
Crown Zell	3	78	78	78	—2
Crown Zell pf	.60	78½	77⅝	77⅝	—1⅝
Crucible Steel	5	28½	27⅝	27⅝	—⅛
Crucible Stl pf	5	66½	66⅛	66⅛	—⅛
Cub-Am Sug	1	3⅝	3⅝	3⅝	+⅛
Curtis Publish	1	4⅝	4⅝	4⅝	—⅛
Curtis Pub pf	9	45⅛	45	45⅛	—⅛
Curtiss-Wright	44	5⅛	5	5	—⅛
Curtiss-Wr A	13	25⅝	25⅝	25⅝	—⅛
Cutler-Hammer	2	15⅝	15⅛	15⅛	—1
D					
Davega Stores	2	8	5⅞	5⅞	—⅛
Deere & Co	14	19½	19	19	—⅛
Deere & Co pf	1	26½	26½	26½	—⅛
Deisel-Wem-Gil	1	15½	15½	15½	—⅛
Del & Hudson	6	15½	15½	15½	—⅛
Del Lack & W	4	4⅝	4⅝	4⅝	—⅛
Den&RGW pf	5	1	⅞	⅞	—⅛
Detroit Edison	3	121⅛	121	121	+1
Devoe & R A†	.50	24⅝	24½	24½	—⅛
Diam Match	2	33½	33⅛	33⅛	—⅛
Dia Match pf	1	42⅞	42⅞	42⅞	+⅛
Distil Corp Sea	2	17½	17½	17½	—⅛
Doehler Die Cas	3	14⅝	13⅝	13⅝	—1
Dome Mines	4	33⅝	33⅛	33⅛	—⅛
Douglas Aircr	12	68	66⅛	66⅛	—2
Dunhill Int	3	10⅝	10⅛	10⅛	—1⅛
Duplan Silk	2	12⅞	12⅝	12⅝	—⅛
Duplan&Sk pf	40	115	115	115	+3
du Pont de N	14	150	149	149½	—⅛
Eastern Air L	16	16	15⅝	16	—⅝
East Roll Mill	1	4⅛	4⅛	4⅛	+⅛
Eastm Kodak	5	167	165	165	—3
East Kodak pf	30	176	176	176	—⅛
Eaton Mfg	4	22½	22⅝	22⅝	—⅛
Edis Bros Strs	2	19⅝	19	19⅝	+⅛
Eitingon Schild	1	1⅝	1⅝	1⅝	+⅛
El & Mus Ind	1	2	2	2	—1⅛
El Auto Lite	31	31⅛	30½	30½	—⅛
El Pw & Lt	16	7½	7⅛	7⅛	—1⅝
ElPw&Lt $6 pf	2	22⅛	22	22	—1⅝
El Pw & Lt pf	5	26⅛	25	25	—⅛
Elk Horn Coal	1	⅝	⅝	⅝	....
El Paso Nat Gs	2	34½	34	34	....
Endicott-Jn pf	.50	106⅛	106⅛	106⅛	....
Eng Pub Serv	73	10½	10	10	—⅝
Equit Off Bldg	2	⅝	⅝	⅝	—⅛
Erie R R	2	1⅝	1⅝	1⅝	+⅛
Erie 1 pf	1	2⅞	2⅞	2⅞	—⅛
Erie 2 pf	3	1⅛	1⅛	1⅛	—⅛
Eureka Vacuum	1	4⅝	4⅝	4⅝	—⅛
Ex-Cell-O	6	18⅛	18	18⅛	—⅛
F					
Fairbanks Mo	9	28⅛	27⅝	27⅝	—1
Fed L&Trac	2	14⅝	14⅝	14⅝	—2⅛
FedL&Tr pf	10	90⅝	90⅝	90⅝	—3
Fed Mins & Sm	1	98	98	98	....
Fed Mot Truck	1	3⅛	3⅛	3⅛	—⅛
Federal D Strs	1	24	24	24	—⅛
Fed D Strs pf	1	88⅛	88⅛	88⅛	—⅛
Fid P Fire Ins	9	36½	36	36	—⅛
Firestone T&R	2	20½	20½	20½	—⅛
First C&R pf	1	100	100	100	....
First Nat Strs	4	48½	47½	47½	—2
Flintkote	1	20	20	20	—⅛
Follansbee B	1	1⅝	1⅝	1⅝	—⅛
Food Mach	4	30	29⅝	30	—1
Food Mach pf	20	106	106	106	—1
Foster Wheeler	2	17	17	17	+5
Frank Bim pf	.10	38	38	38	....
G					
Gen Am Invest	7	7⅛	6⅝	6⅝	—⅝
Gen Am Trans	4	45½	45	45	—⅝
Gen Baking	11	8⅝	8⅝	8⅝	—⅝
Gen Bronze	2	2⅝	2⅝	2⅝	—⅝
Gen Cable	5	10½	10½	10½	—⅛
Gen Cable A	1	20⅝	20⅝	20⅝	—1⅛
Gen Cigar	3	20⅝	20⅝	20⅝	—⅛
Gen Elec	94	34⅝	33⅝	33⅝	—1⅛
Gen Foods	11	45⅝	44⅝	45⅛	+⅛
Gen Mills	2	86½	86½	86½	—⅛
Gen Motors	46	44	43⅛	43⅛	—⅛
Gen Mot pf	3	125½	125½	125½	—⅛
Gen Out Advert	3	4⅝	4⅝	4⅝	—⅛
Gen Print Ipf†	.70	108½	108½	108½	+1
Gen Real & U	6	2	2	2	....
Gen Real&U pf	1	16½	16½	16½	—1⅝
Gen Refract	2	23⅛	22½	22½	—⅛
Gen Stl C pf	2.40	18	18	18	—1⅛
Gen Tel	1	15⅝	15⅝	15⅝	—⅛
Gen Thea Eq	3	11½	11	11	—⅛
Gen Time Inst	3	12⅛	12	12	—⅛
Gen T&Rub	12	22	21	21½	—1
Gillette Saf R	6	6⅛	6⅛	6⅛	—⅛
Gimbel Bros	1	8⅝	8⅝	8⅝	—⅛
Gimbel Bros $6pf	1	57	57	57	—1⅛
Glidden Co	10	16⅝	16	16⅝	—⅛
Gobel (Adolf)	10	3⅝	3⅝	3⅝	—⅛
Goodrich (BF)	10	17	16⅝	16⅝	—⅛
Goodr (BF) pf	1	67½	67½	67½	—⅛
Goodyear T&R21	27	26⅝	26⅝	26⅝	+⅛
Goodyear T&Rpf1	102½	102½	102½	102½	+⅛
Goth Silk Hpf†	.30	75	75	75	—⅛
Graham-Paige M	3	¾	¾	¾	—⅛
Granby Con M	18	5⅞	5½	5½	—⅛
Grant (W T)	1	31½	31½	31½	—⅛
Gt Nor Ir O ct	3	14½	14½	14½	—⅛
Gt North Ry pf	19	21	20½	20½	—1⅛
Gt West Sug	2	25½	25½	25½	—⅛
Green (H L)	2	34½	33⅝	33⅝	—⅛
Greyhound Cp	28	18⅛	17⅝	17⅝	—⅛
Greyhound pf	25	12½	12	12	—⅛
Guantan Sugar	1	⅝	⅝	⅝	—⅛
Guantan S pf	.40	10½	10½	10½	—⅛
H					
Hall (WF) Print	3	13	13	13	—½
Harb-Walk	1	19½	19½	19½	—⅛
Hat Cp Am A	3	6⅝	6⅝	6⅝	....
Hayes Body	1	3⅛	3⅛	3⅛	....
Hazel-Atlas Gl	1	108	108	108	....
Hecker Prod	8	11⅝	11⅝	11⅝	+2
Helme (G W)	1	112	112	112	....
Hercules Motor	1	72	72	72	....
Hercules Pow	1	132	132	132	—2½
Herc Pow pf†	1.70	133½	132	132	....
Hollander (A)	1	7½	7½	7½	—⅛
Holly Sugar	1	11½	11½	11½	—⅛
Homestake Min	11	64½	64	64	—⅛
Houd-Hershey A	2	34⅝	34⅝	34⅝	—⅛
Houd-Hershey B	4	11⅝	11⅝	11⅝	—⅛
Household Fin	2	68	68	68	—⅛
Household P pf	1	110½	110½	110½	....
Houston Oil	3	5⅝	5⅝	5⅝	....
Howe Sound	3	49½	48	48	—1½
Hudson & Man	1	1⅛	1⅛	1⅛	—⅛
Hudson B M&S	7	32½	32½	32½	—⅛
Hudson Motor	5	8	7⅞	7⅞	—⅛
Hupp Motor	1	1⅛	1⅛	1⅛	—⅛
I					
Illinois Central	5	11½	11¼	11¼	—⅛
Indust Rayon	1	22⅝	22⅝	22⅝	—1⅛
Inland Steel	8	75½	74½	74½	—1⅛
Inspirat Copper	7	10⅝	10	10	—⅛
Interb Rap Tr	4	6⅛	6	6	—⅛
Int Corp pf†	10	103⅝	103⅝	103⅝	—⅛
Intercon Rubber	1	2⅝	2⅝	2⅝	—⅛
Intertake Iron	3	8⅛	8⅛	8⅛	—⅛
Int Agricultural	3	1⅝	1⅝	1⅝	—⅛
Int Bus Mach	21	181	180	180	—1⅛
Int Harvester	13	57⅝	56⅛	56⅛	—1⅛
Int Harvest pf	1	162⅛	162⅛	162⅛	—⅛
Int Hydro-ElecA	7	6⅝	6⅝	6⅝	—⅛
Int Mining	6	4⅝	4⅝	4⅝	—⅛
Int Nick Can	17	48	47⅛	47⅛	—⅛
IntPaper&Pow	17	8⅛	7⅝	7⅝	—⅛
IntPap&Pow pf	11	31	29⅝	29⅝	—1⅛
IntRyCnApf	1.70	55½	55½	55½	—⅛
Int Shoe	1	32½	32½	32½	—1⅛
Int Tel & Tel	25	6	5⅞	6⅛	—⅛
Int T&T for ct	13	6½	6⅛	6⅛	—⅛
Interat Dept Strs	4	10⅛	10	10	—⅛
Island Crk Coal	1	20	20	20	—⅛
J					
Jewel Tea	1	78⅛	78⅛	78⅛	....
Johns-Manville	11	72½	72½	72½	—⅛
K					
Kalam Stove&P	2	17½	17½	17½	+⅛
Kan City Sou pf	1	16½	16½	16½	+⅛
Kelsey-HayWhA	1	6⅛	6⅛	6⅛	—⅛
Kelsey-HayWhB	2	6⅛	6⅛	6⅛	—⅛
Kennecott Cop	29	32½	32	32⅛	—⅛
Keystone S&W	2	10½	10⅛	10⅛	—⅛
Kimberly-Clark	1	26	26	26	—⅛
Kinney (GR) Co	4	2⅛	2⅛	2⅛	—⅛
Kresge (S S)	1	24⅝	24½	24⅝	—⅛
Kress (S H)	1	26	26	26	—⅛
Kroger Grocery	6	26	25⅝	25½	—⅛
L					
Lee Rub & Tire	5	33½	32⅝	32⅝	—1⅛
Lehigh Port C	2	24	24	24	....
LehighValCoalpf	1	1⅝	1⅝	1⅝	—⅛
Leh Val RR	1	3⅛	3⅛	3⅛	—⅛
Lehman Corp	8	23⅛	23	23	—1⅛
Lehn & Fink	2	11⅛	11⅛	11⅛	—⅛
Lerner Stores	1	29½	29½	29½	—⅛
Lib-O-P Glass	1	46	46	46	—5½
Libby, McN & L	5	5⅛	5⅛	5⅛	—⅛
Liggett & My B	5	107⅛	107	107⅛	—⅛
Lima Locomotive	1	25	25	25	—½
Link Belt	1	32⅝	32½	32½	—1⅛
Liquid Carbonic	15	14½	13⅞	13⅞	—⅛
Loew's Inc	8	43⅛	42½	42½	—⅝
Loft Inc	182	12	11⅝	11⅝	—⅛
Lone Star Cem	3	2½	2½	2½	....
Long-Bell Lbr A	3	10⅝	10⅝	10⅝	—⅛
Loose-WB5%pf	.10	23⅛	23⅛	23⅛	—1
Lorillard (P)	4	159½	158½	158½	—⅛
Lorillard(P)pf	.80	45	45	45	....
Louisv & Nash	1	17⅛	17⅛	17⅛	....
Louisv G&E A	1	7⅛	7⅛	7⅛	....
M					
Mack Tr

World C. of C. Hears Plea for Trade Study

Watson Warns of War Peril; President Sends Greetings

By the Associated Press.

Copenhagen, June 26.—Thomas J. Watson, of New York, retiring president of the International Chamber of Commerce, today declared "we must not have another war for it will mean the destruction of civilization as we understand it today."

Watson addressed the tenth Congress of the chamber in the presence of King Christian of Denmark.

He said he would propose that the six or seven leading countries of the world each appoint a committee of economic experts to work with representatives of Government and business in a study of the economics of their countries from the standpoint of national needs.

Sigfred Edstroem, managing director of a Swedish electrical firm, was named by the council to succeed Watson as chamber president for the next two years.

President Roosevelt sent this message to Watson:

"In these times of international uncertainty the existence of the International Chamber of Commerce and its efforts to promote international economic activity are extremely heartening to those of us who believe that only with the existence of stable and progressively improving world trade and finance will it be possible to establish satisfactory international political relations.

"I am glad to take this opportunity of expressing again my appreciation of the work done in the promotion of world trade and understanding by the International Chamber of Commerce, which has been under your leadership for the last two years. . . . I extend my best wishes for continued successful activities in this direction."

Secretary of State Hull added his best wishes and said, "I echo the words of the President."

Postlude

By Ray C. B. Brown.

Rowland Roberts conducts the Department of Agriculture Orchestra Monday evening in the South Building auditorium. Program: Symphony No. 2 in D major (Brahms), Last Movement from "Eine Serenade" (G. Schumann), "Impressioni Esotiche" (Galliera), Polovetzian Dances from "Knaz Igor" (Borodin), "The Call of the Plains" (R. Goldmark), "Cripple Creek" from "Southern Mountains" Suite (Stringfield).

Dr. Walter Bauer entrusted last evening's concert by the Department of Agriculture Orchestra to his assistant conductor, Rowland Roberts, who made his debut on the podium with the air of one not in the least perturbed by an ordeal. The confidence of his demeanor and the assurance of his guiding beat gave the impression that he was quite accustomed to the post of authority, and he gave no sign of being flustered by any of the uncertain entries and tonal vagaries inevitable in an amateur organization. He was given a cordial reception by a large and friendly audience.

Mr. Roberts is to be congratulated upon the security with which he handled the second symphony of Brahms. His conception to the music was evidently firmly fixed in his mind, for his eye was seldom on the score and mostly upon the players, as a good conductor's eye should be. His beat was always clearly defined and his cues were well timed. His good judgement was manifest when he took the limitations of the orchestra into consideration by turning the adagio of the second movement into an allegretto. He displayed a self-possession and musicianly attributes which indicate that he is a promising conductor.

In the selection of program material, Dr. Bauer can always be counted upon for some novelties. The first of these last evening was the finale from "Eine Serenade" by George Alfred Schumann, a pleasant bit of post-romantic music with plenty of humor in it. The second was a set of three "Exotic Impressions" by Alceo Galliera, whose name does not appear in any encyclopedia consulted. From the internal evidence of harmonic colors and the modern treatment of instrumentation, one surmises that he is possibly the son of the Milanese composer, Arnaldo Galliera, who died in 1934.

The remainder of the program consisted of the Polovetzian dances from Borodin's "Knaz Igor," Rubin Goldmark's "The Call of the Plains" and the "Cripple Creek" number from Lamar Stringfield's "Southern Mountains" suite. In these picturesque pieces the orchestra played with vim and patent enjoyment. The concert will be repeated tonight, when Mr. Roberts will doubtless receive further commendation.

Funeral Today For Daisy Perrine, Nurse With Allies

A military funeral for Daisy Elizabeth Perrine, a nurse with both the British and American forces in France during the World War, who died Saturday at her home in Franklin, Pa., will be held today in Arlington Cemetery by the American Legion, of which she was a member.

A graduate of Allegheny Hospital, Pittsburgh, she enlisted with Dr. George H. Crile's Lakeside Unit of Cleveland, serving first with the British and later with the American expeditionary forces.

Following the war she was one of three nurses named to establish a field nursing service in Cuyahoga County, Ohio, and served later with the Veterans' Administration headquarters in Lexington, Ky.

Location of Russo-Japanese Conflict

Associated Press WIREPHOTO.

Confirming previous Japanese dispatches, Moscow announced yesterday that artillery warfare, with tanks and planes participating, has been waging between Japanese and Soviet Mongol troops for six weeks in the Lake Bor region on the Manchoukou-Mongolian border

Legal Record

DAILY LEGAL RECORD

MOTIONS ASSIGNMENT

1. 1985—In re Thomas Jordan; writ of habeas corpus.

2. 969—U. S. ex rel Fletcher vs. Fahey et al. Attys., Pro Se—Jacob.

3. 375—Virginia Carolina Laundry vs. Quality Laundry et al.; rule.

4. 2065—Fletcher vs. McMahon et al. Attys., Pro Se—Seal, Underwood, Jacob.

5. 34821—Estate of Luther F. Hall. Attys., Wendell—Burke.

6. 2429—Block vs. Curtis. Attys., Sullivan—Leahy.

7. 2835—Portland Hotel Corporation vs. Fidelity Storage Corporation. Attys., McNeill, Laughlin—Burnett.

8. 47584—Lohnes vs. Webb. Attys., McCormick—Thompson.

9. 57246—Jensen vs. Cummings. Attys., Creighton, Jr.—Whitaker, Jones, Toole.

10. 63434—Van Lennen vs. Kass Realty Co. et al. Atty., Duvall, Frost—Ottenberg.

11. 2029—Chiswell et al. vs. Kite. Attys., Crevke, Jr.—Wright Ershler.

12. 63936—Cochran vs. Wood. Attys., Cochran—Friedlander.

13. 90078—Wood vs. Cochran. Attys., Friedlander—Cochran.

14. 63682—Parmigiani vs. Parmigiani. Attys., Abramson—Pro Se.

15. 63338—Regular Veterans Association vs. Taber et al. Attys., Wilmeth—O'Brien.

CIVIL ACTIONS FILED

3239—Rose Mary Gibson Laidley vs. Alvin David Laidley; limited divorce. Attys., William J. Hartle, David Babp.

3240—Ruth Gibbons vs. Phil Bobys Co., Inc.; damages, $10,000. Attys., John G. Epaminonda, Richard A. Harman.

3241—Samuel B. Jones vs. Willis Poore; damages, $10,000. Attys., Richard L. Tedrow, J. Bernard Flaherty.

3242—Florence H. Gott vs. John M. Gott, Jr.; limited divorce. Atty., Joseph D. Di Leo.

3243—Clinton Lewis vs. Andrew Brown et al.; damages, $6,000. Attys., Houston & Houston.

3244—Umberto Falna vs. Solomon A. Roscoe; damages, $10,000. Atty., John J. McGinnis.

3245—Vasili Thalis vs. Josephine Wurdeman; injunction, etc. Atty., Joseph C. Burack.

3246—Vera Mays vs. Paul Mays; maintenance. Atty., Louis Ginberg.

3247—Walter N. Palmquist vs. Capital Transit Co.; damages, $60,000. Atty., David G. Bress.

Docketed Judgments

5961—Jennings A. Snider vs. Walter A. Dunigan; $181.90. Atty., C. H. Doherty.

5962—Same vs. Annie Fowler Mott; $102.95. Atty., C. H Doherty.

5963—Same vs. Agnes Oyster; $293.80. Atty., C. H. Doherty.

Bankruptcy Petitions

3802—In re Thomas R. Imlay; voluntary; assets, $450; liabilities, $2,712.59. Atty., C. H. Doherty.

3803—In re George N. Shadid, etc.; voluntary; assets, $16,134.34; liabilities, $4,999.53. Atty., Frederick De Joseph.

MOTIONS COURT PROCEEDINGS

Justice Bailey—Kirkland, Clerk

2598—Thomas vs. Fidelity Mutual Life, Inc., et al.; decree of interpleader.

2100—Southeastern Discount Corp. vs. Johnson et al.; order granting motion for summary judgment against defendant, Wiley Lee Foster, in sum of $2,705.

53925—Smith vs. Taylor; order quashing writ of subpena.

489—Bizzs vs. Bizzs; order modifying final decree as to custody.

2461—Brawner vs. Frear et al.; order overruling motion to strike.

1921—Shima vs. Shima; order for alimony.

1107—Conway vs. Conway; order reducing arrears of alimony.

2118—Rice vs. Cosimano; order granting motion for security for costs; bond, $150, to be filed within 20 days; order granting motion to strike complaint with 20 days to amend.

67731—Loy vs. Miller et al.; order approving final accounts, etc.

3802—In re Thomas R. Imlay; order of reference to referee.

67498—Lowman vs. Lowman; order of commitment.

66350—Wardell, Recvr., vs Schulte; judgment of condemnation vs. garnishee Hamilton National Bank in sum of $197.87.

3803—In re Geo. N. Shadid; order of reference to referee.

65381—Kendall vs. Kendall; rule returnable first Friday.

1984—Johnson vs. Johnson; rule returnable July 7.

2257—Wayne vs. Wayne; rule returnable first Friday.

312—Strud vs. Rosier et al.; order nisi.

1968—In re Rudolph J. Wrobel; order dismissing writ with leave to amend petition for rehearing.

CIVIL COURT NO. 1

Justice Letts—Lemon, Clerk

54337—In re estate of Alice P. Williams; motion for new trial; overruled. Attys., John U. Gardiner—Hyman Goldstein.

85002—Walford vs. McNeill et al.; motion for new trial argued and submitted. Attys., Mark Friedlander—R. H. McNeill, Kelly Kash.

88798—Jack Johnson vs. Robert Orrison; order for new trial. Attys., Preston Smith, Roland Edwards—Henry I. Quinn.

64842—Ethel Woodfork vs. John L. Woodfork; judgment for absolute divorce. Attys., Edmund Hill—George A. Parker.

CIVIL COURT NO. 2

Justice Gordon—Garnett, Clerk

89159—Throckmorton vs Goldberg; motion for new trial argued and submitted.

CIVIL COURT NO. 4

Chief Justice Wheat—Dertshauch, Clerk

2548—In re Extension of 28th st.; verdict of jury.

CIVIL COURT NO. 5

Justice O'Donoghue—Gardner, Clerk

2875—Gordon Welch vs. Mary A. Welch; decree for absolute divorce

86064—Mary A. Welch vs. Gordon Welch; order dismissing cause.

66144—Employers Liability Corp. vs. Aetna Casualty Co. et al.; order overruling motion for leave to amend and for a rehearing.

1867—Chas. M. Rosenthal vs. Leo Schlosberg, trustee, et al.; order dismissing cause.

51322—Estate of Margaret Virginia Devine; hearing on exceptions to account begun and continued to tomorrow. Attys., John E. Laskey, Paul Lesh.

CIVIL COURT NO. 6

Justice Lahring—Hamilton, Clerk

85496—Collett vs. Collier; order striking counter designation of record.

63261—Minn. Mining & Mfg. Co. vs. Coe; findings of fact and conclusions of law; judgment dismissing bill.

PROBATE PROCEEDINGS

Estate of Angus Macdonald; testamentary paper filed dated January 20, 1936.

Estate of Emma D. Adams; will dated July 26, 1934.

Estate of Emil E. Holst; will dated April 26, 1922.

Estate of Harvey R. Mann; will dated May 17, 1918.

Estate of Harlow Bacon; will dated October 19, 1912.

Estate of Irene I. Burch; will dated April 14, 1938.

Estate of Louise Banes; ancillary letters testamentary to Byron Dickson and Laura B. Simpson; bond, $16,000. Attys., Kelly & Nicolaides.

Estate of Florence J. Hynson; letters testamentary to Helen J. Baker; bond, $500. Atty., J. F. Reilly.

Estate of Ellis W. Hughes; letters testamentary to Edith E. Hughes; special bond, $1,000. Atty., J. F. Labofish.

Estate of Henry Daims; letters of administration to Helen D. Cohen; bond, $2,000. Attys., Berman & Wender.

Estate of Catherine M. Razan; letters of administration to William A. Razan; special bond, $1,000. Attys., Linda & Bradley.

Estate of Angus Macdonald; letters of administration to Ruth E. Macdonald; special bond, $1,000. Atty., G. C. Gertman.

Estate of Sadie W. Beller; letters testamentary to Lizzie B. Berryman; bond, $1,000. Atty., J. P. Farmer.

Estate of Immaculata Carlino; letters of administration to Michael Carlino; bond, $1,000. Atty., P. DeNunzio.

Estate of Hattie L. Askins; letters of administration to Jane C. Carter; bond, $200. Atty., A. A. Maney.

Estate of Fannie S. Payne; letters testamentary to Blanche Payne Brecht and Frank Payne; bond, $1,000. Atty., G. C. Gertman.

Estate of William M. Hill; order admitting will to probate. Atty., A. A. Maney.

Transfers

Army

LIEUTENANT COLONEL

Edgar S. Linthicum, M. C., Philippine Department to Lancaster, Pa.

MAJORS

Carl H. Starrett, Inf., Fort Snelling, Minn., to home (retired).

Harry L. Hart, C. M. C., Hawaiian Department to Fort McDowell, Calif.

Francis I. Maslin, C. M. C., Fort McDowell, Calif., to Fort Benning, Ga.

Donald D. Fitzgerald, A. C., Bolling Field, D. C., to Randolph Field, Tex.

FIRST LIEUTENANT

Adam A. Koscielniam, C. A. C., Fort Crockett, Tex., to Hawaiian Department.

SECOND LIEUTENANTS

Charles A. Armstrong, C. of E., Little Rock, Ark., to Conchas, N. Mex.

John E. Jarmin, Inf., Fort Crook, Nebr., to Hawaiian Department.

Reichsbank Statement

Berlin, June 26 (AP).—The Reichsbank statement as of June 24 (in thousands of reichsmarks):

Notes in circulation, 7,895,400, decrease, 102,700. *Gold, 76,900, increase, 6,300. Other bills of exchange and checks, 7,478,600, decrease, 38,600. Other daily maturing obligations, 964,500, increase, 39,000. Advances, 31,300, decrease, 13,600. Investments, 921,400, increase, 100. Ratio of gold and foreign currency to notes, 0.97 per cent. Rate of discount, 4 per cent.

*Includes "foreign currency reserve" which beginning today is no longer officially reported separately. The amount of foreign currency held on June 16 was 5,900,000 marks.

Vital Statistics

Deaths

David W. Call, 87 years, 121 12th st. se.
Mary Ward, 70, 645 14th st. ne.
Catherine Finamore, 60, Providence Hospl.
Charles F. Miller, 59, Garfield Hospl.
Irene Burch, 59, Home for the Blind.
Michael Flaherty, 54, U. S. Naval Hospl.
Pete Zoras, 40, Garfield Hospl.
Stanley Cooper, 13, 2901 Georgia ave. nw.
James Calvery, 66, Gallinger Hospl.
Louis Waters, 58, 632 Q st. nw.
Frank Kinslow, 56, Freedmen's Hospl.
Edna Wannamaker, 48, Casualty Hospl.
Bertha Johnson, 43, Gallinger Hospl.
Pervis Robinson, 34, Gallinger Hospl.

Births

Richard and Rose Carley, boy.
Maurice and Virginia Smith, boy.
Edward and Lillian Eades, boy.
Joseph and Mary Shea, boy.
Joshua and Mildred Floyd, boy.
Bernard and Mary Gallagher, girl.
Edward and Madonna Lahey, boy.
Morris and Theresa Banham, boy.
Raymond and Annette McCauley, boy.
Wilbur and Margaret Rock, boy.
Rex and Dorothy Clark, girl.

Applications for Marriage Licenses

Leverton Woody Smith, 34, of Fountain City, Ind., and Mary Josephine Strader, 27, of Richmond, Ind. The Rev. Clifford H. Jope.

Elmer Harry Dudley, 30, of Guilford, Conn., and Jean Hastings Hamlet, 22, of 6410 Beechwood drive. The Rev. Charles T. Warner.

William Forrest Blount, 23, of Lewiston, Va., and Georgia Viola Gentry, 18, of 1436 Ames place northeast. Judge Nathan Cayton.

Thomas Moore Smith, 22, of Alexandria, Va., and Leila Eileen Fitzgerald, 20, of Alexandria, Va. The Rev. Charles B. Austin.

Eugene Locke Eby, Jr., 27, of 4219 Yuma street northwest, and Bernadine Hazel Fossl, 22, of Mount Rainier, Md. The Rev. John Bailey Kelly.

George Oliver McLaughlin, 32, of 1123 Owen place northeast, and Jessie Annabelle Spedden, 25, of 1526 V street southeast. The Rev. Glen B. Faucett.

Harry William Figgers, 30, of 1327 Georgia avenue northwest, and Ursula Mary Blanco, 19, of 327 Ninth street southeast. The Rev. J. H. Dunham.

Andrew Mosser, 24, of 1446 Rhode Island avenue northwest, and Addebel McNeill, 29, of 3511 Thirteenth street northwest. The Rev. Edward H. Prosser.

William W. Barron, jr., 51, of Bradley, Ga., and Hazel Gorton Williams, 425 D street southeast. The Rev. Frank Johnston.

James Franklin Stegall, 23, of 320 Maryland avenue northeast, and Wilda Myrtle Rowell, 22, of 3301 Newark street northwest. The Rev. John Rustin.

George Henry Boswell, 32, of 1247 Sixth street southwest, and Mary Madelyn Lewis, 29, of 14 S street northwest. The Rev. John E. Briggs.

Cornelius John McCarthy, 22, of Mount Rainier, Md., and Dolores Agnes Driscoll, 20, of 2303 Rhode Island avenue northeast. The Rev. J. E. Mallon.

John Sumner Burrough, 23, of 1814 D street southeast, and Katharine E. Gibbons, 21, of 1375 Pennsylvania avenue southeast. The Rev. Francis J. Flanagan.

Clarence William Gray, 25, of 6014 Seventh street northwest, and Marie Frances Stanner, 25, of 2151 California street northwest. The Rev. Robert L. Keesler.

Edwin P. Herman, 34, of 2641 Connecticut avenue and Katherine Marshall Price, 34, of 1754 Massachusetts avenue northwest. The Rev. U. G. B. Pierce.

John Morgan Hicks, 26, of 4701 Sixteenth street northwest, and Nora Ruth Sullivan, 2137 Monroe street northeast. The Rev. Warren D. Bowman.

Bertram A. Woodruff, 24, of 1864 California street northwest, and Harriet Beatrice Myrtle, 20, of 63 M street southeast. The Rev. E. C. Smith.

James William Dennis, 29, of 1831 Twelfth street northwest, and Beatrice Rogers, 23, of 1618 Sixth street northwest. The Rev. Earl S. Harrison.

Samuel Joseph Price, 22, of 1128 Lingers Court northwest, and Mabel Elizabeth Austin, 25, of 2110 M street northwest. The Rev. W. H. Brooks.

Gould Patrick Graves, 27, of Althemer, Ark., and Eleanor Burress Sparks, 18, of 2115 F street northwest. The Rev. J. H. Dunham.

Raymond Lewis Randall, 26, of 1828 G street northwest, and Ruth Ellen Hodson, 22, of 1618 New Hampshire avenue northwest. The Rev. J. J. Hadney Ainham.

Walter William Beall, 44, of Capitol Heights, Md., and Hazel Estelle Cridler, 41, of Lodge, Md. The Rev. J. Brice.

Paul Leslie Blackmer, 29, of Alexandria, Va., and Ruth Patricia Mitchell, 29, of Alexandria. The Rev. Frank Steelman.

Francis M. Warner, 25, of 3427 O street northwest, and Beatrice Benedict, 26, of Arlington, Va. The Rev. Walter Cunningham.

John Alexander Skiles, 32, of 1701 Sixteenth street northwest, and Doris Louise McGavock, 24, of 1717 O street northwest. The Rev. W. G. Borchers, jr.

Walter Dodge Murphy, 27, of 7 Primrose street, and Margaret E. Dunkerly, 25, of 8 West Kirke street. The Rev. Thomas G. Smith.

Ernest P. Castro, 29, of 1453 Girard street northwest, and Asuncion A. Salvador, 24, of 1429 Columbia road northwest. The Rev. Thomas G. Smyth.

James Henry Hill, jr., 20, of Takoma Park, D. C., and Hattie Beatrice Lucas, 18, of 8 Lamond place. The Rev. A. Chichester.

Edward Jefferson Potts, 23, of Lakeland, Md., and Amy Darnatta Brooks, 21, of Lakeland. The Rev. H. R. Gheen.

Ralph Howard Rhoden, 28, of 1929 Sixth street northwest, and Ollie Mae Brown, 23, of 1929 Sixth street northwest. The Rev. H. R. Gheen.

Raymond F. Swingle, 26, of Hyattsville, Md., and Marie J. Koontz, 20, of 518 Edgewood street northeast. The Rev. James F. Grace.

William Herkimer Eaton, 38, of 1916 Seventeenth street southeast, and Mildred R. Besore, 38, of 5126 Kansas avenue northwest. The Rev. C. E. Austin.

Robert N. Cook, 28, of 3922 Livingston street northwest, and Patricia K. Rhinehardt, 27, of Falls Church, Va. The Rev. J. H. Jerhersen.

Alexander Cheyne, 35, of Parkside Hotel, and Ruth R. Weller, 33, of 1620 I street northwest. The Rev. A. R. Bird.

James A. Phillips, 24, of East New Market, Md., and Grace I. Carrier, 19, of 1422 Irving street northwest. The Rev. W. K. Lyons.

Chester H. Jones, 25, of 717 East Capitol street, and Dorothy P. Crosson, 20, of Cottage City, Md. The Rev. Frank E. Johnston, jr.

Charles Edward Mintzell, 24, of 1405 Harvard street northwest, and Zelda M. McMahon, 22, of Westley, Md. The Rev. Charles D. Gorman.

Ship Movements

At New York

Arrived Yesterday

American Merchant, from London.
Brazil, from Trinidad.
Caledonia, from Glasgow.
De Grasse, from Havre.
Franconia, from Havre.
Normandie, from Havre.
Oslofjord from Oslo.

Arrive Today

American Shipper, from Southampton.
Aquitania, from Southampton.
Volendam, from Rotterdam.

Arrive Tomorrow

Columbus, from Bremen.

Sailing Today

Caledonia, for Belfast.
De Grasse, for Cobh.

Sailing Tomorrow

Alex van Opstal, for Antwerp.
Aquitania, for Cherbourg.
Black Gull, for Rotterdam.
Hamburg, for Hamburg.
Manhattan, for Cobh.
Normandie, for Plymouth.

What's Going On And Where

Luncheons

Columbia Heights Businessmen's Association, Sholl's Cafe, 3027 14th st. nw., 12:15 p. m.

Insurance Managers, Hotel Hamilton, 12:30 p. m.

Coal Division, Merchants and Manufacturers, Hotel Hamilton, 12:30 p. m.

Men of the Trees (British Forestry Society), Carlton Hotel, 1 p. m.

Institute of Electrical Contractors, Carlton Hotel, 12:30 p. m.

Dartmouth Club, Hotel Annapolis, 12:30 p. m.

Building and Loan Association, Hotel Raleigh, 12:30 p. m.

Washington Paper Dealers Association, Hotel Raleigh, 12:30 p. m.

Luncheon in honor of Capt. F. E. Porter, Willard Hotel, 12:30 p. m.

Civitan Club, Mayflower Hotel, 12:30 p. m.

Optimist Club, Mayflower Hotel, 12:30 p. m.

Dinner Meetings

Board of directors, Plumbing and Heating Industries Administrative Association, Willard Hotel, 6 p. m.

Meetings

Sigma Pi Sigma Sorority, Willard Hotel, 7:30 p. m.

Syrian Washingtonian Club, Willard Hotel, 8:30 p. m.

National Sisal Association, Hotel Raleigh, all day.

National Alcoholic Beverage Control Association, Hotel Raleigh, 9 a. m.

Gamma Chapter, Kappa Gamma Sorority, Hotel Raleigh, 7:30 p. m.

Federal Bridge League, Wardman Park Hotel, 8 p. m.

Grand council meeting, Job's Daughters, Wardman Park Hotel, all day.

Brotherhood of Railway and Steamship Clerks, Hotel Hamilton, 9 a. m.

Collectors Club, Branch No. 5, S. P. A., Thomson Community Center, 8 p. m.

Legislative committee, American Legion, Mayflower Hotel, 8 p. m.

Recital

Miss Langlóta, Hotel Hamilton, 8:30 p. m.

Local Produce

U. S. Bureau of Agricultural Economics. (Prices paid net f. o. b. Washington.)

EGGS—For eggs candled and graded in Washington (June 26): Whites U. S. extras, large 24; U. S. extras, mediums, 20; U. S. standards, large, 20; U. S. standards, mediums, 15; U. S. trades, 14. For nearby ungraded eggs, current receipts, whites, 16@16½; mixed colors, 15@15½.

LIVE POULTRY—Fowl, colored, all sizes, 15@17; No. 2, 10@12; Leghorns, 11@12. Roosters, 8@10. Chickens, Virginia Rocks broilers and fryers, all sizes, 19@20; No. 2, 14@15. Delaware Rocks and crosses, broilers and fryers, all sizes, 19@20; No. 2, 14@15; mixed colored fryers, 15@16; Leghorns, broilers, all sizes, 14@16. Turkeys, old toms 1.; old hens, 16.

Fruits and Vegetables

ASPARAGUS—Pyramid crates, dozen bunches, green, New Jersey, large size, 2.00; medium size, 1.50@1.75; Delaware, large size, 1.25@1.50; small size, 75 @1.00.

BLACKBERRIES—North Carolina, 24-quart crates, fair condition, 2.00@2.50; New Jersey, 4.00@4.50 per crate.

CABBAGE—1½-bushel hampers, domestic round type Pennsylvania, 1.00; New Jersey, 85@1.00.

POTATOES—Old stock, Maine, 100-pound sacks, Green Mountains, U. S. No. 1, 1.60@1.65. New stock, North Carolina, Cobblers, U. S. No. 1, 100-pound sacks, 1.25, fair condition 1.10; state barrels, 2.35 @2.50.

CANTALOUPES—California, Salmon Meats, jumbos 45s, 3.00@3.25; jumbos 45s, 3.25@3.50. South Carolina, Salmon Meats, standards 18s to 36s, 75@1.50; bushel, packed locally, 1.00@1.25.

HONEYDEWS—California, ponys 18s, 1.00@1.25.

HONEYBALLS—California, jumbos 36s, 3.50@4.00.

CARROTS—California, Western crates, bunched, 2.75.

CORN—5-dozen: North Carolina, standard crates, mostly around 75; sacks, 90 @75; mostly 50@60.

PEAS—Bushel hampers: California, 1.75; fair condition, 1.50@1.60; New York, 1.00.

LETTUCE—California, Western crates Iceberg type, 5-dozen, 3.50@3.75; fair condition, 3.25; 6-dozen, 3.00; New Jersey, Eastern crates, Big Boston type, 2-dozen, 85@75.

SWEET POTATOES—North Carolina, bushel baskets, Furto Ricans, 1.00@1.25.

CELERY—New York, ½ crates, individually washed, all sizes, 3.00@3.25; New Jersey, crates, hearts, 45 bunches, 4.00.

ONIONS—Eastern Shore Virginia, 50-lb. sacks, U. S. No. 1: Texas, yellow Bermudas, 1.00@1.10. Eastern Shore Virginia, yellows, 75@85.

TOMATOES—Lug boxes: South Carolina, green and turning, wrapped, 4x6, 1.50@1.75; fair condition, 75@1.25; Georgia, green, ripes and turning wrapped, 6x6, 1.25@1.50; fair condition, 75@1.00; crates, loose, 75@1.50; Mississippi, green, ripes and turning, wrapped, 6x6, 1.25@1.50; fair condition, 75; California, green and turning, wrapped, 6x6, 2.00@2.25; Texas, ripes and turning, wrapped, 6x6, 2.25@2.50.

WATERMELONS—Georgia, freighted records, Dixie Watsons, 32-34-lb. average 65@75 each.

SPINACH—Bushel baskets: Pennsylvania, 60; New Jersey, 65; New York, 75 @85.

PEACHES—Georgia, ½-bushel baskets, Hileys, U. S. No. 1, 1¾-inch minimum, best, 1.25; fair color, 1.00@1.15; 1⅞-inch minimum, 1.10@1.25; fair color, 85@1.00; North Carolina, bushel baskets, Hileys, and Golden Jubilees, U. S. No. 1, 2-2½ inches, 2.25.

SQUASH—North Carolina, bushel hampers, white, wrapped and yellow, 1.00.

CUCUMBERS—South Carolina, bushel baskets, 1.50@2.00.

GREEN BEANS—Pennsylvania, bushel baskets, green, flat type, 1.75; bushel hampers, round stringless, 2.00@2.25; Eastern Shore, Va., bushel hampers, green, flat type, 1.25@1.50, fair condition, 1.00; round stringless, 1.75.

LIMA BEANS—North Carolina, bushel hampers, 2.25@2.50.

EGG PLANT—Florida, bushel hampers, 1.00.

PEPPERS—Florida, bushel hampers, green, large size, 2.25@2.75, mostly 2.25 @2.50.

ORANGES—Florida, boxes, 2.00@3.25, as to grade and size.

GRAPEFRUIT—Florida, boxes, 1.50@ 2.00, as to grade and size.

LEMONS—California, boxes, No. 1, 5.00 @5.50; No. 2, 4.25@4.75.

LIMES—Florida, ¼ bushel cartons, 1.00 @1.25.

BLUEBERRIES—North Carolina, cultivated, 15@25 per pint.

RASPBERRIES—New Jersey, red caps, 12½ per pint.

HUCKLEBERRIES—Virginia, 20 per quart.

PINEAPPLES—Florida, crates, sugar loaf, 3.50@4.00.

MANGOES—Florida, flat crates, best, 1.00, poorer lower.

AVOCADOS—Florida, flat crates, 1.25@ 1.50.

CHERRIES—Washington, boxes, Bings, 2.25.

APRICOTS—California, flat crates, 1.75 @2.00.

BEETS—Pennsylvania, crates, 2-dozen bunches, 60.

RHUBARB—Pennsylvania, crates, 3-doz. bunches, 75.

OKRA—Florida, bushel hampers, small size, 1.75@2.00; large size, 1.50.

RADISHES—Ohio, 16-quart climax baskets, 45.

(Quotations from other sources.)

BUTTER—90 score, 1-pound prints, 27; tubs, 26; ¼-pound prints, 28; 92 score, 1-pound prints, 28; tub, 27; ¼-pound prints, 29.

MEATS—Choice beef, 18; good beef, 16@17; calves, 16@17; spring lambs, 22@ 23, veal, 16@18; pork loin 17; smoked regular ham, 22@23 smoked skinned ham, 24; large smoked skinned ham, 20@21; bacon, sliced, 28; bacon, piece, 23; compound, 10; pure lard, 9.

LIVESTOCK—Pigs, 120-140 pounds, 5.20 @5.45; light pigs, 140-160 pounds, 5.90@ 6.15; 180-210 pounds 5.95@6.20; 210-250 pounds, 5.70@5.95; 250-300 pounds, 5.65@ 5.70; calves, good grade, 9.00 down; lambs, 9.00 down; spring lambs, 9.00 down; sows, 4.10@4.60; stags, 2.60 down.

Range of United States Government Issues

By the Associated Press.
(Sales in $1,000. Dollars and 32ds.)

High 1939	Low 1939	Sales June 26.		High	Low	Last	Change	Bid	Asked	Yield
105.8	103.14	7	Treasury 3¾s, 1943-46, June	103.16	103.14	103.14	— .3	103.16	103.18	....
111.10	109.20	2	Treasury 3¾s, 1947-43	110.29	110.29	110.29	.....	110.29	110.31	.56
111.27	109.22	2	Treasury 3¼s, 1946-44	111.13	111.10	111.10	— .3	111.12	111.14	.80
116.19	114.17	1	Treasury 4s, 1954-44	116.15	116.15	116.15	— .1	116.15	116.17	.89
106.3	102	1	Treasury 2s, 1947	106.3	106.3	106.3	+ .15	105.27	105.29	1.26
109.31	105.19	25	Treasury 2¾s, 1951-48	109.24	109.24	109.24	— .4	109.24	109.26	1.54
114.5	109.2	1	Treasury 3¼s, 1952-49	113.22	113.22	113.22	+ .6	113.18	113.20	1.70
107.21	102.13	26	Treasury 2¾s, 1953-49	107	106.28	106.28	— .4	106.29	106.31	1.76
115.28	107.4	6	Treasury 3s, 1955-51	112.2	112.1	112.1	— .3	111.29	111.31	1.89
110.9	104.12	8	Treasury 2¾s, 1960-55	109.18	109.13	109.15	— .2	109.13	109.15	2.16
109	103.4	1	Treasury 2¾s, 1959-56	108.3	108.3	108.3	— .3	108.3	108.5	2.18
108.23	102.20	2	Treasury 2¾s, 1963-58	108	108	108	+ .3	107.25	108.27	2.23
108.16	102.20	3	Treasury 2¾s, 1965-60	107.30	107.25	107.25	— .1	107.21	107.23	2.29
102.22	100.6	2	Home Own Loan 2¾s, 1949-39	100.6	100.6	100.6	— .1	100.6	100.12	....
105.18	104.1	1	Home Own Loan 2¼s, 1944-42	105.4	105.4	015.4	— .5	105.5	105.6	.51
109.17	106.26	6	Home Own Loan 3s, 1952-44	109.8	109.8	109.8	+ .1	109.8	109.9	1.03
102.12	101.30	2	Home Own Loan 1½s, 1947-45	102.10	102.10	102.10	— .1	102.8	102.10	1.09

Treasury Securities and Federal Land Bank Bonds Traded Over the Counter

(Reported by Robert C. Jones & Co., Inc.)

United States Treasury Notes

(Exempt from all income taxes, both normal and surtax.)

Outstanding (Millions.)	Issue.	Coupon.	Maturity.	Bid.	Asked.	Approx. Yield.
$526	Notes (B 39)	1⅜	12-15-39	101.19	101.21	...
1379	Notes (A 40)	1⅜	3-15-40	101.28	101.28	...
738	Notes (B 40)	1½	6-15-40	101.27	101.29	...
737	Notes (C 40)	1½	12-15-40	102.9	102.11	...
677	Notes (A 41)	1⅜	3-15-41	102.18	102.20	...
504	Notes (B 41)	1⅜	6-15-41	102.21	102.23	...
204	Notes (C 41)	1¼	12-15-41	102.30	103	.04
436	Notes (A 42)	1¼	3-15-42	104.10	104.12	.14
342	Notes (B 42)	2	9-15-42	105.18	105.20	.24
232	Notes (C 42)	1¼	12-15-42	100.2	100.4	.26
629	Notes (A 43)	1⅛	6-15-43	102.27	102.29	.42
368	Notes (B 43)	1⅛	12-15-43	103	103.2	.43
416	Notes (B 43)	¾	6-15-44	101.2	101.4	.52

United States Treasury Bills

(Exempt from all income taxes, both normal and surtax.)

Outstanding (Millions.)	Maturity				*Bid.	Asked.
$100	June		28.	1939	.03	...
400	July	3.	19.	21. 26. 1939	.03	...
500	August	2.	9.	16. 23. 30. 1939	.03	...
200	September		6.	13. 20. 1939	.03	...

*Quotations are discount from par.

F.H.L.B. Debentures and F.N.M.A. Notes

Outstanding (Millions.)	Issue.	Rate.	Maturity	Bid.	Asked.	Approx. Yield.
$124	F.H.L.B.	2	12-1-40	102.11	102.14	.27
23½	F.H.L.B.	2	4-1-43	103.6	103.9	1.10
25	F.N.M.A.	2	5-16-43	102.1	102.4	....
50	F.N.M.A.	1¾	1944-46	101.20	101.23	1.23

Federal Land Bank Bonds

Rate.	Maturity.	Bid.	Asked.
3s	July, 1935-45	108⅝	108⅞
3s	January, 1936-46	108⅝	108⅞
3s	May, 1936-46	108⅜	108⅝
3¼s	May, 1935-45	109¼	109¾
4s	July,

To Keep Down Your Advertising Cost, Use Post Want Ads

Legal Notices

KING & NORDLINGER, Attorneys, Southern Building.

IN THE DISTRICT COURT OF THE United States for the District of Columbia. I. Robert Stickney, plaintiff, vs. Mary M. Stickney and Andrew Cowan, defendants. Civil Action No. 2517. The object of this suit is to obtain an absolute divorce from the defendant, Mary M. Stickney, on the ground of her adultery with the defendant, Andrew Cowan. On motion of the plaintiff, it is this 10th day of June, 1939, ordered that the defendant, Andrew Cowan, cause his appearance to be entered herein on or before the fortieth day, exclusive of Sundays and legal holidays, occurring after the day of the first publication of this order; otherwise the cause will be proceeded with as in case of default, provided a copy of this order be published once a week for three successive weeks in the Washington Law Reporter and The Washington Post before said day. T. ALAN GOLDSBOROUGH, Justice. Attest: (Seal.) CHARLES E. STEWART, Clerk. By JOHN O. BOWEN, Assistant Clerk. 13.20.27

CULVER B. CHAMBERLAIN, Attorney, 2737 Cathedral Avenue Northwest.

IN THE DISTRICT COURT OF THE United States for the District of Columbia. Sarah Elizabeth Wideman, 472 Ridge street northwest, plaintiff, vs. Richard Wideman, defendant. Civil Action No. 2224. The object of this suit is to obtain an absolute divorce by the plaintiff on the grounds of desertion. On motion of the plaintiff, it is this 31st day of May, 1939, ordered that the defendant, Richard Wideman, cause his appearance to be entered herein on or before the fortieth day, exclusive of Sundays and legal holidays, occurring after the day of the first publication of this order; otherwise the cause will be proceeded with as in case of default, provided a copy of this order be published once a week for three successive weeks in the Washington Law Reporter and The Washington Post before said day. O. R. LUHRING, Justice. Attest: (Seal.) CHARLES E. STEWART, Clerk. By JOHN O. BOWEN, Assistant Clerk. 20.27.4

BUSINESS SERVICE DIRECTORY

AIRPLANE MODELS.

AEROPLANES, boats and railroads. Suite 603, 1105 G st. nw. RE. 1533.

AUTO REPAIRS—PARTS SERVICE.

AUTO Repairs: all make cars; guar. work. Riverdale Gar. Hyatts. 436.

NORTHEAST BODY WORKS — Prepare your car right! 1341 H st. ne. LI. 9570.

SPARKS GARAGE—General Automobile Repairing. 415 3RD ST. S.W. ME. 7556.

WADE'S AUTO SERVICE—Complete inspec. service. 518 10th ne. LI. 0300-7725.

$1.50—Grease, oil, tighten your car at Roy's Auto Service, r. 1726 15th nw. NO. 9634.

AUTO RADIATOR SERVICE.

NAT. Auto Radiator Works. "Orig. Mike." Best work: reas. Rr. 643 Pa. se. AT. 3050.

POWELL'S—Repairing, cleaning, new cores installed. 1118 20th st. nw. DI. 0017.

BUILDING MATERIALS.

SAVE on all BUILDING MATERIALS Murphy & Ames. OH. 1111.

CABINETMAKERS

CARPENTRY. Screens made to order; cabinet work and painting; reas. DI. 6479.

LARGE or small, new or repairs work, guar. Free estimates. NA. 5624.

REPAIRING and refinishing interior woodwork, caneing, wood carving. RE. 2642.

REPRODUCING, repairing, reupholstering, slip covers. Castleman & Co. CO. 4542.

CAMERA REPAIRS.

CAMERA REPAIRING. FULLER & d'ALBERT, INC. 815 10th St. N.W Phone NA. 4712.

CEMENT WORK.

CEMENT WORK—Walks, steps, retaining walls, flagstone. Est. Jerry, AT. 9266.

CEMENT-carpentry work; roof leaks repaired; qual. work at low rates. AD. 3843.

EXTERMINATORS.

ALL insects and rodent pests exterminated. APEX EXTERMINATING CO. NA. 7961.

EXTERMINATOR—Ants, bedbugs, roaches, rats, mice; guar.; reas.; dep'd. DE. 4073-J

FISHING CRUISES.

FISH IN COMFORT from a cabin cruiser, bunks, lavatory; full protection from elements. Rates no greater than those charged for open boats. 13-ft. open cockpit for fishing. Run by Capt. Wilde. Shadyside, Md. West River 218-F-21.

FLOORS SANDED

FLOORS sanded; dustless machines; bapering and painting. Call Ben, NOrth 3582.

HOME DESIGNERS.

STYLE, INC., 1520 Conn. nw. DE. 1414. Exterior and interior designs.

HOME IMPROVEMENTS.

CARPENTRY, roofing, painting, papering, plaster. Skilled mechanics. AT. 1173.

GENERAL REPAIRS—Basement to roof. Reas. Holland Construct. Co. NO. 6314.

GENERAL REPAIRS—Foundation to roof. Paint'g. Paper's. Reas. G. Lowe, DI. 4094.

GEN. Repairs. Foundation-to-Roof. Papering, painting, floors sanded & refin. Free estimate. DI. 2940. White mechanics.

INTERIOR, exterior decorator. Brick, stucco. Roof repairs. Economy. DU. 4975.

IRON WORK—ORNAMENTAL.

ORNAMENTAL iron worker, blacksmith & tool maker. 615 N. Y. ave. nw. NA. 1659.

LAUNDRY.

EXPERT family laundry done at home; shirts a specialty; best refs. HO. 3553.

MATTRESS RENOVATING

$3 STEIN BEDDING CO. $3 1224 12th N.W. ME. 1315.

ODD JOBS.

PAINTING-carpentry, basements cleaned; trash removed; landscaping, plowing. GR. 4317-J.

PAINTING—PAPERING.

PAINTING, papering and decorating reas. Work guar. Free estimates. MI. 5009.

PAINTING, decorating; repairs from foundation to roof; reas. Economy. DU. 4975.

PAPERING, scraping and painting. Special prices this month. Work guar. Reas. Free estimates. DE. 1841.

PAINTING, Papering, Sanding, Repairing. By day or job. Call Denny, SH. 5947-J.

Painting Papering; guar.; reas.; estimates free M. L. SMITH. 1724 Webster st. nw RA. 7108-7200.

REFRIGERATOR SERVICE

REFRIGERATORS Repairing Reasonable. 24-Hour Service. Open Sunday. LI. 9395. Refrigerators Bought. Spot Cash Paid.

RIDING SCHOOL.

RIDING SCHOOL. Safe horseback riding. Cedar Lane. Weekday rates. KEn. 4-F-6.

TINNING.

RE-ROOFING, tinning, guttering, spouting, asph. shingling, asbestos siding. AT. 2210.

ROOF painting, furnace repair, tinning. Free estimates. No obligation. GE. 0662.

TREE EXPERTS.

EXPERT TREE SERVICE at reas. rates. Krueger Tree Expert Co., Falls Ch. 1517.

UPHOLSTERING.

FURNITURE repaired, reupholstered and polis. equal to new. Hoffman Co. CO. 5116

WATERPROOFING.

BASEMENTS, walls and floors, exterior brick, masonry, stucco, cement floors. WATERPROOFING SERVICE, INC., 2128 Florida Ave. N.W. DU. 1155.

WATERPROOFING—Repairing & cement work. H. Wright, 492 K sw. DI. 7074.

WELDERS.

TOMMIE, the Welder. Portable electric and acetylene welding, cutting. SH. 2983.

YOUR welder 23 years. Portable outfit always ready. NA. 7919, AT. 5041.

Lost and Found 1

You can phone your "Lost and Found ads to The Post until 11 p. m. for insertion the following morning. For the Sunday Post, Saturday, 4 p. m. ("Found" ads are published free.)

DIAMOND RING—Tues. eve. bet. Hamilton Hotel and Madrillon Cafe. Reward Dist. 4704, Apt. 302.

FISHING TACKLE BOX and contents on Lanier pl. Reward. REpublic 1400, Ext. 913, or Michigan 4621.

Lost and Found 1

FOX TERRIER puppy, 3 mos. old, vic. 29th and Grant pl. nw.; reward. WOodley 0102.

FOX TERRIER PUPPY found; white, with black markings. EM. 8817.

LOST near McLean, Va., large brown male dog, black nose; "Brownie." Reward. EM. 7424, or Box 64, Washington Post.

WELSH TERRIER; female. 1606 N. H. ave. nw. Reward. NOrth 4224.

WILL the person who got my bag by mistake at Union Station Monday afternoon at 4:30 return to 2009 Mass. ave. nw., NO. 0127. Reward. Alice Roosevelt Longworth.

WRIST WATCH, man's. Elgin, bet. Library of Cong. and Ch. Chase; rew'd. WI. 4138.

WRIST WATCH—Lady's Hamilton, in Rock Creek Park picnic grove 20. Reward if returned to 1860 Park rd.

FOUND—Angora cat. Owner please call GEorgia 8419.

FOUND—Male spitz, white and black; male mixed terrier, brown; male mixed terrier, brown and white; male collie and police, gray and black; male terrier, white and brown; female mixed collie and spitz, white and brown; male police, gray and black; female fox terrier, white, brown and black; male collie, brown and white. Call Dox Pound, NA. 6000.

Personals 3

BEAUTIFUL PARLORS for meetings, bridge parties, etc. District 4020 or inquire desk, Grafton Hotel, 1139 Conn.

BETTER Health Studios. Colds and chronic pains treated; trained nurse. PO. 4721.

HEMORRHOIDS (piles) eradicated by my own method; results effective for a lifetime or money back. Write for booklet. No drugs or surgery. DR. SOMMERWERCK, 1365 Columbia rd. AD. 6388.

HOME for elderly lady in bungalow. 5 min. from Washington Sanitarium, with vegetarian family of 4 adults; $20 wk. 618 Carroll ave., Takoma Park, Md.

HORSEBACK riding; open firepl. for picnicking; join the crowd over week-end at Cedar Lane Riding Club. Ken. 4-F-6.

WATCH for that amazing gal, MAISIE. She's coming to town Friday.

SINGING HAMMOND ORGANIST Wishes position in hotel lounge. Has own organ. AT. 5840.

FALSE TEETH REPAIRED WHILE YOU WAIT. PRIVATE WAITING ROOMS. Robt. B. Scott, Dental Technician (formerly Emergency Dental Laboratory), Rms. 901-902 Westory Bldg., 14th and F, entrance 605 14th st. nw. ME. 1833.

$5,000 TRIP INS. 30 DAYS, $4.50. Call Mr. Gordon, SHep. 1422-W.

Motor Travel 10

LATE Sedans. Govt. emps., Fri. night, Sat., N. Y., Boston, Chicago, St. Louis, Memphis, Atlanta, Texas; ret. July 4. NA. 3705-ME. 3768, eves.

LEAVING for Chicago and Minneapolis July 1. Will take one or two passengers. Call Mr. Love, DU. 0854, evenings.

Help—Female 11

Women—If you don't find your position in the Help Wanted Column today—place a "Situations Wanted" Ad in The Post. 4 3-line ad costs only 30 cents.

EXPERIENCED advertising lady, age 25 to 35; salary with excellent future; preferably one with car and some newspaper experience. For appointment phone OXford 2770.

GIRL, with references, to take care two young children; hrs., 2:30 p. m.-10 p. m.; must live walking distance; $5 wk. and meals. Apt. 31, 1450 Girard st. nw.

MANICURIST—Barber shop experience. 714 14th st. nw.

NURSES, reg. and practical; doc. assistant; drug store help; secretaries, typists, etc. PERSONNEL SERVICE, 1311 G st. nw.

WAITRESS, experienced; must have personality; at once; good job. Terminal Grill, 1101 F st. sw.

WAITRESSES—Experienced; refs. required. Apply 5111 Georgia ave.

WAITRESS, experienced. Apply Cosmos, 931 18th st. nw.

STENOGRAPHERS Need 10 for permanent and temporary positions. Salaries $22.50-$30.00 per week. BOYD'S, 1333 F st. nw.

COLORED (dark) woman with some nursing experience. 524 Shepherd st. nw.

Help—Male 12

Men—If you don't find your position in the Help Wanted Column today—place a "Situations Wanted" Ad in The Post. A 3-line ad costs only 30 cents

BARBER, white; 60 per cent, guarantee. 5 H st. nw.

BARBER, 1st class, steady; salary and commission. 3321 Conn. ave. nw.

BARBER WANTED (American). 936 New York ave. nw.

BARBERS (2), white; $15 per week guarantee and 60% over $25. Phone Quantico 39-J.

COOK for restaurant; colored. 707 T st. nw.

COLLEGE STUDENTS for 10 weeks' work; must be able to meet customers; about $20 wk. 1427 Eye st. nw., Room 210; 9:30 to 3 p. m.

CURB BOYS over 20 years. Blue Bell. 4300 Connecticut ave. nw., afternoon.

SUPERINTENDENT of dormitory for boys' school; white, age 30-50, single. Catholic, country club or hotel management required. Salary $100 per month, room and board. Apply in person. D. C. EMPLOYMENT CENTER, 505 K ST. N.W. NO FEES.

THOROUGHLY experienced advertising gentleman with car; weekly drawing account right man; must be dependable. Phone OXford 2770 for appointment only.

WANTED, barber for evenings and sat.; 50c haircuts. 1815 Adams Mill rd. nw.

YOUNG MEN for established routes. To sell ice cream on new tricycles. 2109 10th st. nw.

TWO MEN. Electrical appliance mfgr. with retail stores has openings for 2 men over 23 with good references. Must be satisfied to earn $25 to $35 per week to start. Sales experience valuable but not absolutely necessary. Apply to Mr. Saylor, 724 11th st. nw., 9:30 to 10 a. m. ONLY.

STEADY WORK in the food industry. No layoff or part time. Old established company can offer employment to two more reliable, neat-appearing men, 25 to 55. No experience necessary. We train you. If from $20 to $50 a week interests you, apply 9 a. m.-12 only. 513 K st. nw.

Men of Good Character 21 years of age or over, residing in Washington at least one year, to join FREE class for identification card. Apply 8:30 a. m. See MR. CRUZE. BELL CAB CO. 1317 L ST. N.W. ME. 1727.

The Washington Post

CLASSIFIED ADVERTISING LOCAL RATES.

For Washington and Points Within 50 Miles of the District of Columbia. The following rates are for consecutive insertions:

1 time	20c per line
3 times	19c per line
7 times	16c per line
15 times	14c per line

The one-time rate applies on skip ads or irregular insertions.

LOCAL RATES.

Rates per line W'ds	20c Lines	19c 1 time	15c 3 times	14c 7 times	13 15 times
10	2	$.40	$1.14	$2.24	$4.20
15	3	.60	1.71	3.36	6.30
20	4	.80	2.28	4.48	8.40
25	5	1.00	2.85	5.60	10.50
30	6	1.20	3.42	6.72	12.60

The above rates are for consecutive insertions only.

OUT-OF-TOWN RATES.

Ads from points more than 50 miles from the District of Columbia are: 1 time, 25c per line; 3 times, 24c per line; 7 times, 22c per line. Count 5½ words of 6 letters each to a line.

The Washington Post will not be responsible for more than one incorrect insertion on any order.

Cancellation Orders or Correction before insertions (excepting Death Notices) cannot be made unless ordered before 5 p. m. daily or 4 p. m. Saturday for Sunday.

The Washington Post strives at all times to prevent insertion of fraudulent or misleading advertisements.

Information concerning any ad that proves misleading or fraudulent will be appreciated.

Phone NAtional 4200

Ask for an Ad-Writer

Help—Male-Female 13

SALESMEN, saleswomen; fine photographs. WOodley 1374, after 8:30.

Employment Agencies 14

GIRLS (white and colored), g. h. w. Maine Empl. Office, 606 G st. nw. REp. 2108.

RUFNER'S Employment Agency can furnish colored domestic help; ref. DE. 3551.

Washington Teachers' Agency Rm. 936, Natl. Press Bldg. RE. 1712.

Situations—Female 16

EXPERIENCED cook, references; general housework; stay nights; can go any place. WO. 0702, 10 to 5; $10 or $11.

HIGH SCHOOL graduate wants part or full time, general housework or light office work. NO. 7415-M.

NURSE, registered, or governess, willing to travel. Call MI. 0657 for interview.

REFINED lady desires employment as governess or caring for elderly couple; 12 yrs. expr. as governess and nurse; call or write Glenn R. Smith, 722 N. Wakefield st., Arlington, Va. NAt. 5960, Ext. 36.

WHITE woman wants cooking or cleaning day work, 25c an hour. 1309 N st. nw.

COLORED woman day's or part time work. Refs. DUpont 5329.

COLORED girl desires work as maid or g. h. w., full time; good D. C. refs. AD. 3843.

COLORED GIRL, day or part time work; references. NO. 9848.

COLORED cook, also general housework, to go near Rehoboth Beach, Del., June 30, for season. References required. Hobart 3870. Apply 1521 29th st. nw.

GIRL, colored, neat, wants work; cleaning apt., maid, care child while parents work; refs. DU. 4148.

GIRL (colored) wishes general housework; 4 yrs. reference; willing to go away. 952 R st. nw., second floor.

GIRL, colored, wants light housework; no nights. AT. 8638.

LAUNDRESS, expert, colored, desires family bundles; individual attention; dried in sunny yard; reas. rates. MI. 1537.

NEAT colored girl wishes full or part-time work. AT. 1143.

NEAT colored girl wants 2 days' work a week; Thursday and Friday preferred. Call Woodley 5139.

YOUNG woman, colored, wants g. h. w.; permanent. AT. 4516.

Situations—Male 17

YOUNG MAN (colored) wants job as dishwasher or housecleaner. Ref. AT. 4545-J.

Instructions 19

COMPTOMETER course for Government and business use; intensive course; typewriting FREE with training; have all calculators. Start TODAY. Phone NA. 2340. BOYD'S, 1333 F st.

LEARN beauty cul., summer rates; pos. sec. Nakon Beauty School, 1434 Park rd. nw.

P. B. X. training; some typg.; brief course. Miss West, Room 204, 1311 G. NA. 2117.

Money-to-Loan 26

ON diamonds, watches, jewelry, silverware, etc. No adv. arrangements neces. Lowest int. rates. Rosslyn Loan Co., Rosslyn, Va.

Rooms—Furnished 30

AA—THE VIVIAN (1723 G st. nw.) offers lovely rooms, all with running water, newly decorated and furnished; innerspring mattresses, Venetian blinds, showers, switchboard, elevator; singles, $6.50 weekly up; doubles, $9 up.

A BEAUTIFUL large rm., splendidly cool; adj. bath; priv. entr.; gentlemen only; 130. 1734 F st. nw. Apt. 46. MI. 2660.

ABOVE Dupont Circle, beautiful front rm., private bath, 4 windows, large closet, unlimited phone, private family; gentleman; references required. NO. 0542.

A COMFORTABLE room for employed lady, $18. Detached home, 1 block 14th Park rd. 1446 Irving st. nw. CO. 0562.

A FINE location nr. Shoreham and Wardman Hotels. Beaut. room priv. home and bath, $30; adj. bath, $20; male. CO. 6746.

AIR-CONDITIONED pvt. home; desirable rm., $25. 1715 Riggs pl. nw. NO. 2742.

ALWAYS cool; English basement; private entrance; private bath; 2 gentlemen. 1719 Riggs pl. nw., nr. N. H. ave. and R.

APT. 64, 1223 Vermont Ave. (Thos. Circle) Quiet, well-ventil. rm.; elev. ME. 2566.

ATTR. LARGE ROOM adj. bath lovely private home; gentleman. Mich. 5989.

ATTRACTIVE and commodious with priv. bath and shower for 1 or 2 gentlemen. Excel. location. 1625 31st nw. DU. 4779.

BELMONT RD. NW., 1918—Large rm., screened porch, $25; large study rm., 4 windows; twin beds; $12.50 ea. DU. 8724.

BELMONT RD. NW., 1819—2 rms., l. h. k. apt.; $27; also large rm. AD. 3699.

C ST. NE. 918—Attractive room next bath, c. h. w., priv. family; gentleman; $12 mo.

CHEVY CHASE, 3609 Quesada st., 1½ blk. Chevy Chase Circle—Nicely furn. rm., adjoining shower; $20. WO. 7551.

CHEVY CHASE—Nicely furn. rm., large closet; c.h.w.; priv. home; unlim. ph. 5901 32nd st. nw.

CHEVY CHASE, 3631 Jenifer st. nw.—Master bedrm., private shower, $25 sgle.; studio rm., semibath, $12 mo. EM. 1336.

CLEAN ROOM next bath; c. h. w.; gentleman; $4 week. 1846 16th st. nw.

CHEVY CHASE, MD. (318 High St., Friendship Heights)—Large airy frt. rm.; $15.

CLEAN 1-2 rooms, kit., frigid., gas, elec., $5, $8, $12 wk. 2544 14th st. nw. Janitor.

COLUMBIA RD., 1834—$3 wk.; clean outside rms.; 4 bs.; c.h.w.; men. AD. 10213.

CONV. downtown (18th-F nw), walk. dist. Exceptionally large cool rm., twin beds, new innersp. mattr.; gentlemen. DI. 8222.

COOL front room, 2 windows, large closet; nr. bath, shower; unlim. phone; $25 mo.; gentleman. 1734 R st. nw. after 4 p. m.

DOWNTOWN, 1224 Conn. ave. nw., Apt. 41—Attrac. rm.; 3 windows; $15, $20.

DOWNTOWN (1527 R. I. Ave.)—Dble. rm., basin; clean, cool; nr. bath. DE. 5097-W.

DUPONT CIRCLE, 1509 20th N.W.—Large, clean rm.; preferably men. MI. 0657.

DUPONT CIRCLE (1419 20th st. nw.)—Large, airy room, twin beds, next bath, shower; gentleman. POt. 2257.

DUPONT CIRCLE, 1527 N. H. ave.—Ladies; large rm., twin beds, next bath, shower, $35, also lady share room. DE. 4931.

DUPONT CIRCLE (2001 O st. nw.)—Very large, beautifully furn. rm., southern exposure; adjoining tile bath; twin beds, new innerspring mattresses, box springs; insulated priv. home; 2 ladies. MI. 5622.

DUPONT CIRCLE—Quiet studio room; bachelor; $18 mo.; ref. Janitor, 1606 20th.

DUPONT HALL, 1821 19th nw.—Cool, comfortable home for ladies of discriminating taste; newly furnished single and double rms.; innerspring mattresses; private and semi-private baths; attractive living rm. for entertaining guests; room and breakfast or room and board.

DUPONT CIRCLE, 1612 19th st.—Cool rm., bath, shower; walking dist.; gentleman.

E ST. NE., 1104—Front, cool rm., twin beds, next ba.; priv. home. G'temen. 16.

E ST. NW., 208—2 rms., $4-$5-$6 wk; also rms. by day or wk., $1 day. ME. 5612.

EBBITT HOTEL, 10th and H sts. nw.—Cool, attrac. furnished rooms with pvt. baths. Simmons innerspring mattresses, elec. fan. Circulating ice water. Beautiful lobby. Colorful Spanish patio where you may enjoy rest or games. A block or two to best stores and movies and brief walk to Govt. offices: $10.50 up weekly.

EUCLID ST. NW., 1368, Apt. 23—Newly furn. bedrm., twin beds; 2 gentlemen; 2d fl.; tearoom on 1st fl. Apply after 6 p. m.

FORT DAVIS ST. SE., 1801—Bright, cool rm.; c.h.w.; conv. to bus; $16. LI. 3831-W.

GEORGETOWN, 3288 N nw.—Attrac. rm., twin beds; priv. home; $25 sgle.; $30 dble.

GENTLEMEN—Refined front room; southern exposure, twin beds, semi-priv. bath, shower; garages; convenient to Gov't Printing Office and downtown; reas. 11 W st. nw.

GIRARD ST. NW., 1343—Large front rm., 3 windows, $5 wk.; also small rm., $3.50 wk. Private family. AD. 9548.

KALORAMA RD. N.W., 2023 Restricted district, nr. Conn.; double bed-living room, 4 windows, $25; Single, $18.

L ST. NW., 1322—Cool kitchenette-room, $7; single rooms, $3 to $6 week.

LARGE comfortable double front rooms, twin beds; $7.50; also single rooms, $5. 2327 18th St. N.W.

LARGE cool double room, next bath; all new furniture; private home; unlimited phone. COlumbia 3558.

LARGE cool rm.; innerspring mattress; pri. home; reas. 1844 Col. rd. nw., Apt. 6.

LINCOLN PARK, 117 Tenn. ave. ne.—Large front rm., next bath, $6; also rm., $5.

MASS. AVE. NE., 707—1st floor rm., pri. bath, cont., h. w.; quiet, comfortable; year around; no children; reasonable.

MASS. AVE. N.W., 1229—Large front rm., 1st floor, near bath; newly decorated; also single rooms.

MASS. AVE. NW., 3110—Lovely, cool rm., private bath, unl. phone; walk. dist.

MINNESOTA AVE. SE., 2214—Front room, well furn.; suitable 1, 2; bus. AT. 0847-W.

2 LINE

Ad Rents a Room

MT. PLEASANT (1781 Park rd.)—Newly dec. rm., running water; c.h.w.; $15 mo.

Mrs. Robert Kirke ran this ad in The Post for less than a week and found a very desirable tenant. Your vacant room is costing you many times more than a small Post room ad would cost. Call NA. 4200 and advertise it tomorrow.

USE THE POST FOR RESULTS

Rooms—Furnished 30

MT. PLEASANT—Unusually attractive; employed lady. COl. 1297-J, bet. 8 and 9.

MT. PLEASANT, 1858 Park rd. nw., nr. Rock Creek Pk.—Large rm., semi-priv. bath; c. h. w.; unl. phone.; $20 sgl., $30 dbl. CO. 3164-J.

MT. Pleasant, 1800 blk. Kenyon st. nw.—Clean, cool front rm.; priv. home; conv. transp.; no parking restrict. AD. 2853.

NAYLOR RD. SE., 2217—Large, sgle. front rm.; convenient Navy Yard; priv. det. home; $20; gentleman. LI. 4181-M.

NEAR WARDMAN PARK—Unusually attractive room in cool, quiet house. Small family. Reasonable. COlumbia 4794-J.

NEAR WALTER REED, 1375 Somerset pl. nw., master bedrm., priv. shower; unl. phone; $27.50; meals opt. GE. 2841.

NR. BUREAU of Standards—Large, cool front rm.; shower; gentleman. WO. 4551.

NEAR WARDMAN, 2623 Garfield St. N.W.—Large front rm.; 4 windows, southern exposure; quiet home; $22.50. AD. 1098.

PARK RD. N.W., 1363—Large, airy 2d-floor front rm., d. b. bed; mod. home; c. h. w. shower; phone; sober, refined adults; $25.

PETWORTH, 428 Taylor nw.—High cool location, clean refined home; large front rm., next bath. $25. AD. 1656.

QUE ST. NW., 1733—Basement room; priv entrance; grill privileges. DU. 9854.

R. I. AVE. NW., 1318—Large, double rm., twin beds, large closet space; next bath; Southern exposure.

ROCK CREEK CHURCH RD., 738, nr. Ga. and N. H. aves. Large front rm., bath; home comforts; man. CO. 8042.

SINGLE, double rooms for summer months. June 15-Sept. 15. Phi Chi Medical Fraternity, 1731 N st. nw. Apply evgs. 2-6.

THE WESTMINSTER—1607 17th nw. Comfortable rooms with innerspring mattresses; singles, $5 up; doubles, $7 up, with bath, $9; showers; elevator.

WALKING dist., 1712 N st. nw.; 2 large dbl. rms., semi priv. bath, reas. rates.

WATCH for that amazing gal, MAISIE. She's coming to town Friday.

7TH ST. N.E., 421—Bright room; porch next bath; priv. family; board opt.; reas.

14TH ST. N.W., 3521—Newly furn., suitable 3; $3 each weekly; privileges. AD. 5130.

14TH ST. NW., 6301—Lge. rm., twin beds, bath, shower; suit. 2; $4 ea. RA. 7348.

17TH ST. NW., 1230—Sgle. rm., $4; dble. rm., run. w., elec. refs., $7.50. ME. 7414.

19TH ST. NW., 2100 (Apt. 603)—Attrac. cool room, next bath, shower; gentleman.

44TH ST. NE., 1047—Lge. front rm., congenial home; 1 bl. car line. LI. 4722-J.

628 LEXINGTON PL. N.E.—Large front room; private home; near cars. Reas.; off Md. ave. and 7th. LI. 4107.

$5 WEEK. 1448 Fairmont St. N.W.—Large rm. priv. bath; Beautyrest bed. AD. 8683.

EVERETT HOTEL 1730 H ST. N.W. Single rms., $1.25 per day; $7 up per week. Monthly rates, $25 up. NAtl. 8130.

CLEVELAND PARK Cool 2nd floor front room shaded by oak; $20; phone. WOodley 1525.

GRAFTON HOTEL 1139 CONNECTICUT AVE. N.W. Enjoy excellent accommodations at very reasonable prices; large rooms, singles or doubles, running water, $3.75 up; with bath $10.50 up; each room equipped with Simmons innerspring mattresses. Electric fans provided for your summer comfort.

Housekeeping Suites 30A

A LARGE cool room, newly decorated, 2nd floor front; frig.; refined couple; everything included; 1213 M St. N.W.

COLUMBIA RD., 2005—Bed-living rm., kit., completely furn.; gas, light. Frig.; $38.50.

G ST. N.E., 1332—2 unf. large rms., kit., bath, c. h. w., gas, elec. included.

MADISON NW., 128—Unfurn., 1 rm., kit., sleep. pch.; refrig.; phone; $38. RA. 3266.

R ST. NW., 1428 (near 14th)—1 room, unfurn.; reasonable. MIchigan 5335.

VERMONT AVE. N.W., 1325, nr. Thomas Circle—2 large outside rms.; gas, range, sink. Frigid., semi-bath; $35. DE. 0325.

12TH ST. NW., 1335—3 front l. h. k. rms., running water, $7.50 wk.; 2 l. h. k. rms., $5.50. DE. 2989-W.

Wanted—Furn. Rooms 32A

YOUNG MAN, single, desires well-furnished room and bath, private home, no other roomers, in outer N.W. section. State price. Box 60, Washington Post.

Suburban Rooms 33

ARLINGTON VA.—Attractive furn. room, 10 min. Washington; $12. JA. 2041-W.

CHEVY CHASE, MD.: 9 West Woodbine st. —Lg. cool rm.; southwest exposure; single, $20; double, $30. WIs. 3370-R.

HYATTSVILLE—Cool furn. rm. with pri. bath, shw., pr. en., pch., lg. sh. grounds, ten. cts, quiet, reas., un. Sept 1. GR. 2749.

Room and Board 34

AN exclusive address—Large double room, twin beds; next bath; ideal location; excellent meals; large covered front porch. COl. 1432.

ALEXANDRIA, Va.—Old home, room overlooking lovely garden, $35; also studio apt. for 2 or 3; home cooking. TE. 4131.

ATTRACTIVE, cool rms. with run'g water; tasty home-cooked meals, menu changed daily; excellent neighborhood; $7-10 wk. 1512 21st st. nw., nr. Dupont Circle.

CATHEDRAL AVE. NW., 2268, off Conn.—Nly. fur., dbl.-szl. rms., lge. clos., un. ph.

CHEERFUL rm.; det. priv. home; conv. 2 car lines; home priv.; board; garage opt. Refs. 1223 Hamilton st. nw. GE. 5639.

COOL corner room; share home; shady garden; near Alban Towers; fine meals; garage. EM. 7651.

DECATUR ST. 718—Front master bedroom, twin beds, 3 wind.; nr. bath. RA. 8090.

DISTRICT HTS., Md., 100 Ave. E.—Cool rm., next bath, suit. for 2; $35 ea., irg. grounds, trees, exc. meals, rich milk, fresh eggs, gar. 15 min. Capitol. HI. 0599.

DOWNTOWN, 1501 Mass ave.—Newly dec. double and single rms.; delicious food.

DOWNTOWN (1909-1919 H st. nw.)—Newly dec.; furnished; good home; good food; $6.50-$7 wk. Young men.

EUCLID ST. NW., 1348, Apt. 33—Double room, twin beds; near bath; unlim. phone; board optional; suitable couple. Call ADams 10255.

FRENCH family of refinement takes paying guests interested in French Language. Dupont Circle vicinity; cool corner house. DU. 0458.

IDEAL downtown location, attrac. and home atmosphere for young ladies or gentlemen; excel. meals. 1020 16th st. nw.

MADISON ST. NW., 240—Front rm.; private home; fine meals. $32.50 each.

McLEAN, VA.—Pri. home, sing., dbl. rms. $35 each; men pref. Falls Ch. 816-W-11.

MOVE in when you go on your vacation, start paying when you return; fine beds, meals, people; walking dist. DU. 3355.

REFINED ADULT FAMILY: DOUBLE RM., $35 MO.; 10C BUS. 15 SO. HIGHLAND ST., ARLINGTON, VA. CH. 4691.

VACANCIES for 2 men; comf., cool rm.; delicious meals; reas. 202 E. Capitol st.

WALTER HEIGHTS, VA.—Large, airy rm., nice yard; privileges; meals opt.; 15 min. town; emp. Gov. couple ref. OX. 69-J-11.

WELL-furnished rm.; radio, unlim. phone; good food; $8 wkly. 1337 A st. ne.

17TH ST. NW., 1030—Lovely large front rm.; cool; man only; $30. ME. 9033.

19TH ST. NW., 615—Cool double room; excellent board; $35; men. DL. 0448.

Room and Board 34

3100 Q ST. NW.—Large, well-furnished double rooms, with or without bath, in old Georgetown home; lovely garden; delicious meals. MI. 0013.

1776 MASS. AVE. N.W. A Real Home for Young People

KING-SMITH STUDIOS. 1751 NEW HAMPSHIRE AVE. N.W. Cool attractive students' suite; for two, $15 each; for three, $12.50 each.

Apartments—Furnished 45

A DELIGHTFULLY cool, airy apt. at The Westchester; liv. rm., bedrm., kit., din. foyer, bath; sublet July-Aug. WO. 8743.

A GREAT reduction for July and August; unusually attractive N.W.; 2 exceptionally large rms., kit., bath. Also furn. studios for rent. DEc. 2918.

AIR-COOLED—Sublet 5 months, 2 rooms, kitchen, bath. ADams 10259.

ALABAMA APT.—Sublet 2 rms., kit., bath; Frigid., piano; $45; references. MIchigan 3650, Ext. 303.

ALEXANDRIA, Va., 314 S. Fairfax St.—Beautifully furn. apt. 1-3 rooms, bath. Fireplace. Temple 3707-J after 5 or week-end.

A NEW BLDG., 1006 Fla. Ave. N.E.—Two rms., kit., din., priv. bath; $60. LIn. 3447.

APTS.—Furn., unfurn., free car to inspect. Call Mr. Forrester, Natl. 3384, 1010 Vermont ave. Room 217.

ATTRACTIVELY furn. liv. room, 2 bedrooms, din.-kit., bath; cross-ventilation; sublet July 1-Sept. 15. $100 mo. CLev. 5334, Apt. 203 F.

BEAUTIFUL 2 rooms, bath, shower basement apt. facing yard; cool, dry, light; well furn.; maid serv.; unlim. phone; $40 mo.; gentlemen. 1734 R st. nw. after 4.

CALVERT NW., 2910—Attr. (1st flr.), lge. liv.-bdrm., mod. kit., dress. rm., price low.

CHAPIN N.W., 1423—2 rooms, kit., bath, phone, gas, elec. Frigid.; $45. Adults.

CHEVY CHASE, 3834 McKinley st. nw.—Liv. rm., bedrm., kitchenette, din., bath; gas, elec., refrig. incl.; $60. WO. 6375.

CLEAN 1-2 rooms, kit., Frigid., gas, elec.; $5, $8, $12 wk. 2544 14th st. nw. Janitor.

CLIFTON MANOR (2514 14th st. nw.)—2 rooms, kit., tile bath, shower; completely furn.; switchboard; refrig. $65.

COL. RD. NW., 1753—Apt. 2; 2 frt. rms., nicely furn, adjoining bath; $35 mo.

COOL corner attractively furn., liv. rm., bedrm., bath, din., kit. unfurn. price. Hotel Roosevelt Apt. 438.

DAVENPORT TERRACE sublet at unfurn. rental; attractive, cool 1½ rooms; kitchen, bath. EMerson 4101.

DOWNTOWN—2 rms., kit., private bath; elec. refrig.; insulated. 1111 11th st. nw.

DUPONT CIRCLE (1620 19th st. nw.)—Spacious bed-living room, kitchenette, Frigidaire; $35. Also apt., $6.50 wk.

DUPONT CIRCLE (1620 19th st. n.w.)—Small breezy, living bedroom, semipriv. bath; single, $6.50 week.

EVERYTHING included; reasonable. LIncoln 9395.

FOR SUMMER MONTHS—Very attractive 3 rms., kit., bath.; 3 exp.; rent very reas. 3945 Conn ave. nw. Apt. 507. WO. 2693.

FRANCIS SCOTT KEY APT. HOTEL (20th and F sts. nw.)—1 rm., kitchen, dinette, priv. bath; day, $3, one or two persons; week, $18; month, $60; full service; Frigidaire. Nicely furnished. NA. 5435.

FRIENDSHIP HOTS.—2 large, sunny rms., kit., priv. bath, elec. refrig., gas, elec., phone included; reas. WI. 1533 after 6.

GIRARD ST. NW., 1336, Apt 9—High ceilings, cross ventilation, 2 spacious rms., kit., bath. Call COlumbia 0682.

MASS. AVE. NW., 1421—S

Take Your Vacation in a Good Used Car. Here Are Real Bargains

Houses—Unfurnished 56

Continued From Preceding Page.

QUINCY PL. NE., 127—6 rooms, bath. $22.50. MURRAY CO., NA. 7772.

VIENNA, VA., 5½ acres, 7 rms., ba.; reconditioned; corner; large lot; Riverdale. 9 rms., ba., Fulton R. Gordon, 1427 Eye st. Dist. 5230. Even., WOodley 5091.

WOODSIDE PARK, MD., 908 Corwin Drive (key at 912)—Colonial, 6 rms., 1½ baths, screened porch, garage; near bus; $75. GEorgia 7057.

11 ROOMS—Suburban residence D. C.; city improvements; nice grounds; garage; off bus; be seen to appreciate. Owner, GE. 1858.

430 PEABODY ST. NW.—Newly decorated, 7 rms., 4 bedrms., inc. porch, tiled bath; on express bus line; $75. DIXIE Realty Co., NA. 8880.

$50 NEARBY MD.; new house; 5 rooms, bath, garage. SL. 0630.

808 7TH ST. SW.—$30.75.
6 rooms, bath; gas, elec.; good cond. L. J. MILLS, NA. 4561.

GEORGETOWN.
Attractive house, 3114 Dumbarton ave.; 7 rooms and porches, large garden. Available now; $85. Open all day Sunday. Boss & Phelps. NA. 9300.

2949 NEWARK ST. N.W.
¼ BLOCK OFF CONN. AVE.
Detached, 8 rooms, 2 baths; garage; beautifully decorated; $115.
NATIONAL METROPOLITAN BANK, TRUST DEPT.
813 15th St. N.W. NA. 1308.

BETHESDA, MD.
New 3-bedroom homes; air conditioned; garage. WIsc. 5288.

6308 5TH STREET N.W.
Desirable semi-detached brick home, containing six rooms, 1 bath; good condition. Across the street from graded and high schools. Convenient to stores, churches and transportation. $55.00.
HENRY J. ROBB, INC.
1824 Vermont Ave. N.W. DI. 8141

Houses—Rent or Sale 57

SIX-ROOM brick row house; nice yard; rent $65 month. 3707 14th st. nw. PAUL F. STONE. ADams 0633.

THREE bedrooms, new brick house; corner lot. C. B. YEATMAN. CH. 3777.

Suburban—Rent 58

NEW COLONIAL HOMES—10 min. Navy Dept.; 3 & 4 bedrms., 1 bath; air-con.; auto heat; shade trees, lux. appts.; 2-car gar. CH. 0250.

7-rm. house (3 large bedrooms) $55
2-room apartment, only $35
C. B. YEATMAN. CHestnut 3777.

Suburban Apartments 58A

ALEX., VA.—2 rms., shower, dinette, kit., yard, walking; bus line; Venetian blinds; utilities; sublet unf., $55, or furn. See Apt. 104, 513 N. Washington st.

COLMAR MANOR, MD.—3 rms., kit., bath; entire 2d flr.; cont. hot water; ½ mile District; elec. incl.; $45. DI. 3841.

FALLS CHURCH—1st floor, 3 rooms, bath, 3 exposures, pri. entr.; Electrolux, c. h. w.; nr. movies, stores, buses; 20 min. to Washington; adults. Falls Church 1334.

RIVERDALE, 517 Adams ave.—3 large rms., furn., priv. bath, screened porch, shade trees; Electrolux; adults. OR. 2949-J.

Out-of-Town Rentals 60

BLUEMONT, Va.—For summer; mod. furn. home in mountains; 1,800 ft. high; vegetable garden. Call ME. 0981.

Shore-Waterfront—Rent 61

Cottage, furn.; Shadyside, Md., on bay; 38 mi.; ideal loc.; mo.-ses. Yendell, CO. 3841

HERALD HARBOR, MD.—New furn.; bungalow; all-elec. Catalpa. AT. 4908.

HERALD HARBOR, fur. cot., el. stove, scr. pch.; ov'lk. wat.; s.m.l. ME. 2161, br. 606.

HERALD HARBOR—Furn. cottage; near beach; water, elec.; reas. CH. 6788.

REHOBOTH BEACH—Delaware's leading summer resort. Properties both for sale and rent. Tilton. Telephone 5221.

Wanted-to-Rent 62

ABOUT AUG. 1—3 rms. or more; 2 bedrooms; rent. Private family. Box M-327, Washington Post.

COUPLE, with twin infants, will take excellent care nicely-furn. house or large apt. during owner's absence for year or more. Immediate possession. Nominal rent. Box 45, Wash. Post.

LIST YOUR PROPERTY WITH MURRAY CO. NA. 7772.

Real Estate Loans 62-A

MONEY AVAILABLE at prevailing rates for first-mortgage loans. Louis P. Shoemaker, 1719 K st. n.w. NA. 1186.

LOANS TO HOME OWNERS.
No delay. Low rates. Easy terms. We also purchase collateral and indorsed notes.
SECURITY FINANCE CORPORATION.
838 Investment Bldg. DI. 8672.

HOME LOANS
That Satisfy—
- Because the initial cost is the only cost.
- Because one payment each month covers principal, interest, taxes, insurance and assessments.
- Because lowest interest cost is computed on reducing balances each month.

DIstrict 2340
FIRST FEDERAL
Savings & Loan Association of Washington
610—13th St. N.W.

Sale Investment Property 65

REAL ESTATE SALESMEN, HOME SEEKERS AND BUILDERS—Several hundred detached houses (70 in Chevy Chase, D. C.). Income properties, building lots and acreage. Write for information. Fulton R. Gordon, 1427 Eye st.

Near First and D Sts. S.E.
STORE AND 4 APARTMENTS.
The first floor of this 22-foot building is rented as a delicatessen and the 4 apartments above, all rented, bring an approximate monthly income of $160. Price reduced for a quick sale.
R. A. HUMPHRIES
806 Nat. Cap. Realtor. NA. 6731

Sale Houses 66

ALMOST NEW—5-room detached Cape Cod brick, 1 block from bus; near stores, schools. 5905 2d st. nw. GEorgia 1266.

BRENTWOOD—5-rm. bungalow, perfect cond.; lot 50x150 $3,150. Terms. Apply owner 3705 Campbell st., or GR. 3439.

CORNER HOME (3439 New Hampshire Ave. N.W.)—A real opportunity to purchase a corner home at a great reduction in price; 8 rooms, 1½ baths, h.-w. h.; close to schools, churches, business center and bus lines. This home just offered for sale and someone is going to buy a real bargain. See it today. Open Sundays, 10 a. m. to 9 p. m.; weekdays 5 p. m. to 9 p. m. See representative on premises.
CHARLES E. WIRE.
GEorgia 0616 or EMerson 4837.

DETACHED HOME—Lot 60x130; 24 Cedar st., Alex., Va.; 6 rms., sun parlor, scr. back and frt. porch; excel. condition; fine oil burner; 2-car gar.; $14,500. TE. 2300.

TAKOMA PK. bargain—Beautiful det. brick home almost new; nice yard, trees; nr. bus; owner leaving town must sacrifice. Your own terms. SHep. 3416-J.

3119 CLIFTON ST. NW. (corner 12th st.)—Facing Central High School grounds—4 bedrms., oil heat, refrigeration. Terms.

Calvert Hills—Near University of Md.; 39 Dartmouth ave.; 20 minutes downtown; 2-story brick, less than 2 mos. old; 8 rooms, side screened porch; oil burner; insulated; lot 50x130. Owner will sell. GHeenwood 2074.

$7,950—Nr. Rittenhouse and 14th sts. nw.—Beautiful 2-yr.-old brick home, 6 rms., 2 baths, rec. rm.; auto. h.; must sell. WASHINGTON REALTY, GE. 8300 or 4466.

Sale Houses 66

$6,700 BARGAIN, $700 below cost. Arlington, 6-rm. brick; nearly new; oil heat; 100 bus. Owner, OXford 2178-J.

By owner—6 Girard st. ne.; 6 rms.; oil burner; garage; excellent condition; reasonable. DE. 3446.

CHEVY CHASE—$8,250.
NEW, DETACHED, ALL BRICK, 6 ROOMS AND BATH. TERMS. J. WESLEY BUCHANAN. MET. 1143 TO 9 P. M.

CHEVY CHASE
Near Chevy Chase Circle—New, detached center-hall colonial brick; liv. rm. 13x24½ opens onto large screened porch. Delightfully arranged kit., 4 bedrooms (one finished as a den), 2 baths; finished and heated attic; air conditioned. Large lot inclosed with rustic fence. Terms. Phone owner, WA. 8880.
G. F. MIKKELSON & SON.
WOodley 1158.

NEAR 4TH AND R. I. N.E.
An opportunity to get a real bargain. This home is in A-1 condition, having been thoroughly reconditioned. Contains 6 rooms and bath and 2 inclosed rear porches and fireplace. Large front porch. Pine paneled recreation room, automatic gas hot-water heat. Detached garage. Don't miss seeing this house. Only $6,850, on terms. Call WIs. 6289 or Em. 2610.
OPEN TODAY, 2-9
3918 5th N.W.
Attrac. semi-det. brick, 7 spacious rms., new tiled bath, new heating plant, ultra-modern kit.; gar.; deep yard; new-house condition; near schools, transportation, stores and churches; only $6,950, on terms.
LEO M. BERNSTEIN & CO. MEt. 5400.

$350 CASH.
New 6-room home; recreation rm.; auto. h., grand location. National 3524.

$6,950.
BUNGALOW.
AMERICAN UNIVERSITY PARK.
Large corner lot opposite Government park; 4 giant oaks; 5 rooms and bath.
THE AMERICAN COMPANY.
807 15th St. NA. 8032.

$4,990—$33.89 MONTH
New brick bungalow. Drive out N. H. ave., ½ mile past D. C. line to Hay road. Turn left 300 ft. to home. Open 'til 9 p. m.
WASHINGTON REALTY, GE. 8300 or 4455.

$8,200
1428 TAYLOR ST. N.W.
Do not miss this opportunity if you are looking for a real home. 7 rooms (4 bedrooms), excellent condition; near transportation and stores. Inspection by appointment.
ADELBERT W. LEE.
1343 H St. N.W. DI. 4600.

AVONDALE
$7,750 to $9,250
A RESTRICTED COMMUNITY.
BRICK, 5 TO 8 ROOMS, GARAGE, PORCHES, AUTOMATIC HEAT.
Drive out Rhode Island ave. ne to Eastern ave., left on Eastern ave. several blocks to AVONDALE, or call
HARRY WARDMAN, INC.
DI. 3830. 1512 K St. N.W.

$5,750—$39.90 MONTH
See these custom-built homes. Drive out to Colesville pike, right at Franklin ave., 1 mile to Garwood st. Open 'til 9 p. m.
WASHINGTON REALTY, GE. 8300 or 4455.

CRESTWOOD
On a beautifully situated knoll adjoining ROCK CREEK PARK. In a homey suburban atmosphere 10 minutes from the White House. A stately new Georgian Colonial home containing delightful living room with large Colonial windows affording most pleasant outlook. Lovely dining room with bay window. First-floor paneled study with adjoining lavatory. 3 huge bedrooms and 2 extra size baths. Dressing room adjoins master bedroom suite. Ground level recreation room with entrance onto the park. Maids' room and complete bath in basement.
FRANK S. PHILLIPS, DIst. 1411

HOMES OF GREAT VALUE
CHEVY CHASE, D. C.
Enjoy life in a beautiful modern, new home with the latest innovations of home building. Designed for low-cost maintenance, with an eye for beauty and comfort. Situated nicely on a beautifully landscaped lot in a wonderful environment. Styled after the "New Orleans motif," with spacious overhanging porches. Large living room with fireplace, paneled library with built-in book shelves. An up to the minute kitchen with G. E. refrigerator and modern table top range plus Oxford custom built kitchen cabinets. 3 spacious bedrooms and 2 complete colored tiled baths. Recreation room finished and paneled; lavatory and laundry trays in basement. Gas-air-conditioned heat. Only $10,950. Call GE. 2453 or EMerson 2610 for inspection of other information.

American University Park
$8,250
We will build you a full 2-story all-brick house on a 51-ft. lot with side alley, with 3 large bedrooms, bath, attached garage, air-conditioned heat, copper gutters and downspouts, copper water pipes, rockwool insulation, furred walls, slate roof, paneled fireplace, with bookshelves and full basement.
CONNER & RYON
907 13th St. NW. RE. 3216.

OPTIMISM
Buy a new brick bungalow which has 2 bedrooms now, and 3 available to be paid for when you need more room. I can actually save you $750. Monthly payments including taxes, insurance, interest and principal, $39.62. Sold direct by the owner. Located in the highly restricted and attractive neighborhood in Arlington. Close to Washington, 10c bus zone. I wish you would make me prove this statement by calling for facts, location, etc. CHestnut 5599.

Lovely Colonial Home
Considered one of the best buys on today's new-home market. In beautiful section of North Cleveland Park. Contains homey living room with fireplace, bright dining room, model kitchen, trimmed in blue, custom built first-floor lavatory, built-in cabinets, large refrigerator and table-top range. On the second floor are three master bedrooms and 2 sparkling tiled baths. Wall paper of unusual design throughout home. In the basement are laundry trays and lavatory. Large front and rear grounds. This is really a buy for less than $12,000. Call DUpont 5828.

Homes illustrated, with garage and porch, $7,250.
A COMPLETELY DETACHED
HOME
F. H. A. APPROVED, FINANCED
$5990 up
All brick, 6 rooms, tiled bath. Many unusual features. Convenient to everything.
TO REACH: Drive over Memorial Bridge or Key Bridge and out Lee Highway 2 5-10 miles, turn at Waverly Village sign to property.
H. G. HINES & SONS
2116 Wilson Blvd. Chestnut 2440

Village OF GLENBROOK
THE BIG HOME VALUE OF THE YEAR
$7950
F. H. A. APPROVED
A 6 room and garage 2-story, brick constructed home providing all the requisites of better living, at a moderate price. Living room with cozy fireplace, bright dining room, all modern kitchen, 3 bedrooms, bath, lavatory and laundry facilities, ample closet space, gas air conditioning. A real value.
TO REACH:
Drive out Wisconsin Avenue 4½ mile beyond the Bank of Bethesda turn right at Glenbrook Entrance.
THE NEWBOLD DEVELOPMENT CO.
7611 Wisconsin Ave. Wis. 5288

Sale Houses 66

$10,950—JUST OFF MASS. AVE.
Practically new detached brick home, 6 rooms, 2 baths, space roughed in for 1st floor lavatory; in a community of lovely new homes, convenient to shopping center and transportation. An opportunity to acquire a reasonably priced home in a location of growing values.
FRANK S. PHILLIPS. DIst. 1411

NORTHWEST
Practically new brick, containing 8 rooms, 2 baths, first-floor tiled lavatory, recreation room and bath. Bryant gas furnace, screened, weatherstripped, furred and insulated; 2-car garage. Close to public park; convenient to street cars. Price, $10,750.
L. T. GRAVATTE
729 15th St. Realtor. NA. 0753.

WHAT BETTER LOCATION
Than just off Massachusetts ave.? A beautiful new center-entrance-plan home that is really delightful in every respect. Contains homey living room with fireplace, dining room with porch adjoining, paneled den and breakfast room, modern kitchen, 3 lovely bedrooms and 2 sparkling tiled baths, attic that could be used for extra bedroom or trophy room. Air-conditioned heat, built-in garage; lot has 90-foot frontage. Many other fine features. In a lovely residential section with every convenience. $12,850.
FRANK S. PHILLIPS, Dist. 1411.

New Colonial Brick—$7,500
2-story; 6 rms., bath, lav. (3 bedrms.); insulated throughout; det. garage; shady trees; lot 50x135; builder guarantees all workmanship and materials; nr. everything. Out Piney Branch rd. to Saratoga, out Saratoga to Mississippi, turn right to first house. Ask for G. H. Smith.

New Lifetime Home in North Cleveland Park
In one of the highest locations of the city and overlooking Rock Creek Park. A splendid environment for you and your family. This new well-proportioned home, designed after the Colonial motif, has a charm all its own. Center entrance hall, 3 well-proportioned rooms, 2 completely tiled baths and shower. Large fireplace in living room that opens onto a porch, splendidly equipped kitchen, with adjoining breakfast nook. Full basement with air-conditioned oil heat, laundry trays and lavatory. White picket fence around rear yard and plenty of shade trees to protect you from the sun. Be sure to see this home before you make your selection. Call DUpont 5828 for inspection or other information.

OPEN UNTIL 9 P. M. DAILY
NEW BRICK HOMES.
Both Bungalow and 2-Story Plans on Lots 70 Feet Wide.
In Beautiful
WOODMOOR,
As Low As
$5,990!
$41 MONTHLY,
Including Interest, Principal, Taxes and Insurance.
From traffic light in Silver Spring drive up Colesville road direct to WOODMOOR, just beyond Indian Spring Golf Club.
AVOID WEEK-END CROWDS.
Drive out this evening—or phone for our representative to call at your home and drive you out any week day.
MOSS REALTY COMPANY
SHepherd 4517 or METropolitan 1778.

COLORED—3502 E st. ne.; New Economy Home, 6 r., bdwd. flrs.; $5,900. DE. 1160.

COLORED, nr. 1st and Que sts. nw.—6 rooms; semi-detached; 2-car brick gar.; $6,950; easy terms. DE. 1160.

Wanted—Houses 67

ALL CASH—Brick or frame, white or colored; no comm. Quick settlement. E. L. GARVEY, DIst. 4508. 1136 Vt. ave. nw.

Sale Lots 69

BUILDERS, NOTE! Only desirable lots remaining—3 blocks Silver Spring, Md.; 620 Maple Lane. Close to trans., public, private schools. Water, sewer, $1,000 up. Act quickly. Owner, SHep. 4370.

ARLINGTON—Choice lots nr. Country Club; 10 to 20c sq. ft. CRAIN, CH. 3259.

HILLCREST, Branch ave. & Denver st. se., 50x200; sew., water. Murray Co., NA. 7772.

1 TO 10 ACRES wooded home site on Rock Creek; high elev.; can build. Get directions at Norbeck, Md., gar., Georgia ave. ext. or call Mr. Pack, NA. 5400, Br. 160.

Suburban Lots 69A

WOODLAND PARK—Nr. Mt. Vernon; ½ to 3-acre lots; all wooded; deep water, fishing, boating; elec., tele.; hard rd.; nature lover's paradise; 25 min. city. Price $300 up; $25 down, $10 mo. Discount for cash. MR. GIBBS, ALex. 3616, to inspect.

Suburban for Sale 70

ARLINGTON, 846 So. Oaklyn st.—5-room brick bungalow; oil h.; close to everything; $250 down, $50 month. Ask for MR. LINDSEY OXford 1789. CHest. 6213.

CHEVERLY, MD.—5-rm. br. bung. and complete furnishings in new cond. at $7,450; substan. cash req. GR. 1302-M.

FIVE ACRES, 5 large rooms, 1½ baths, new barn, 2 poultry houses, beautifully landscaped; stream; $5,500 for quick sale. RALPH CRAIN, 4399 Lee Hwy. CH. 3259.

HOME AND BUSINESS LOCATION ON concrete road now being widened, 12 miles from Washington in Fairfax County; large frame building with bath, electricity and fine drilled well; 1 acre covered with grass and large oak trees. $2,500; $900 down, bal. $30 per month. See MASON HIRST, Annandale, Va., at the end of Columbia pike. Phone Alexandria 869-J-1. Closed Sundays.

NEW 5-room and bath brick bungalow; auto. st. fireplace; complete kitchen; porch; lot 50. Easy terms. FRANKLIN REALTY CO. SHep. 5430.

OWENSVILLE, MD., nr. Md. Zion and R. 2; 40 a.; 7 r. and b.; ideal tobacco, fruit, hennery farm at $3,950; $450 down, $40 mo. Party on income or retired inspect. SUITLAND, few miles to District; fine home for Navy Yard employe; 3 a.; 6 r. and b.; a.-m. l.; reduced to $6,950; $650 down, $50 mo. WALKER MILL RD. 20 a.; 8 r.; $8,450; easy terms, or trade for home nw. GLENN DALE, 3 specials, $2,750 to $4,750; $350 cash up; best values on market today. N. E. RYON CO., 1216 N. Y. ave. NA. 7907.

4-ROOM BUNGALOW, modern, half acre ground; $4,750. G. R. J. NEWMAN, 3809 Lee Highway, Va.

7-RM. BRICK—Paneled rms., fresp., lge. kit. 1½ baths; full base.; lot; 7 min. D. C. $7,300. OX. 1001. CH. 5508.

FULLY DET HOMES—$27.50 MO. FHA. New, modern. Fully equipped. All util.ities, park and schools; bus service; 5 miles from Capitol. In PARKHURST, out Lee Hwy. to Robert E. Lee School, left to N. Lexington and 20th sts. Office, 5800 Lee Hwy., Arlington, Va. OXford 0780.

WASH. BLVD., east of Wash.-Lee High School—3-story frame; lav. and shower in base.; shady lot; $5,000. Terms. J. A. BAKER & CO., 1112 N. Irving st., Clarendon, Va. CH. 0070.

OUT OF REPAIR (VACANT).
Nr. Lee Blvd. and Fort Myer. 2-story frame, 6 rms., bath (2 kitchens, 2 gas ranges), semi-basement, h.-w. h. (Arcola); lot 100x120; nice shade; paved st. (sewer); sacrifice $3,850; easy terms. J. A. BAKER & CO., 1112 N. Irving st., Clarendon, Va. CH. 0070.

¼-ACRE—$100 DOWN—$25 MONTH.
$2,800—4-room bungalow; a. m. l.; near bus. Owner, Phillips H. Clarke, GR. 4363.

5-ROOM bungalow and adj. building lot in Crest View, Md. 2 blocks from D. C. line. Owner transferred. EM. 9540.

35 Farragut St., Kensington, Md.
$4,950 Excellent bargain in modern 2-story house. Good condition. Large living room with fireplace, dining room, kitchen with breakfast nook. 2 bedrooms; full basement; floored attic and porch; large lot with shade trees; detached garage; easy terms.
Kensington Realty Co.
Kensington, Md. KEnz. 132.

$250 Down—3 Bedrooms
Here's a brand-new brick house with enormous living room and fireplace; full-size dining room and kitchen; 3 lovely bedrooms on 2d floor. Priced $900 lower at $7,950. Owner will accept the above small down payment from parties who can maintain monthly payments of $50. This house would easily rent at $72.50 and won't last long on these terms. Close to everything.
JAMES M. DOYLE
5015 N. Wash. Blvd. GHest. 1074.

Cottage City
(Just Off Bladensburg Road)
This house has been thoroughly renovated and will serve a large family long and well. Built of brick and asbestos shingle, it is very economical to maintain. There is a large front porch fully screened, spacious living and dining room, kitchen with ample wall closets and pantry. There is also a complete bath and bedroom on the first floor and a den with built-in bookshelves. On the second floor are three bedrooms and a bath and many large closets. There is a full basement with laundry room and wash bench. A detached garage on the deep, well-landscaped lot completes this amazing bargain. You can buy it on terms at only $6,800. Call Wisconsin 6289, or EMerson 2610, to inspect.

2 LINE
Ad Rents Apartment

ORLEANS PLACE NE., 609—2 cool rooms, kitchen, sun porch, bath, gas lights; $35.

Mrs. C. Golden spent only $2 on advertising and found a tenant for her $35-a-month apartment—a very small investment to make in order to rent an apartment! Try The Post Want Ad way of keeping your apartment filled!

Only 40c for Two-Line Post Want Ad

Suburban for Sale 70

Unusually Large Corner Lot
Is one of the many features of this lovely cottage in a close-in northeast suburb. Expansive front porch fully screened. Large living room with fireplace. Big dining room and kitchen, 3 bedrooms and tile bath with shower; floored attic. This house is in a quiet section and is an amazing bargain at $6,350. Call Wisconsin 6289 or Emerson 2610 to see this house.

SALE BY OWNER
820 FOREST DRIVE,
HYATTSVILLE HILLS, MD.
5-room bungalow in perfect shape, ready for immediate occupancy. Financed already by the FHA and paid for. Bargain at $4,650. Call J. L. Price, Ivy 1272.

Sale Acreage 72

6 ACRES; high hill; spring; few trees; elec., tel., nr. corner, hwy. 9 mi. D.C. $1,500, $100 down, $30 mo. VERNON M. LYNCH & SON, 7 mi. out Col. pike. Alex. 639-W-2. Open eve., closed Sun.

Sale—Farms, Land 73

COUNTRY HOME.
69¾ acres between Relay and Ellicott City, in beautiful, historic Howard County, Md. Large frame house, completely furnished, on top of high hill; excellent water facilities; swimming pond, trout pond, tennis court; more than 1,000 apple trees in good bearing condition; two tenant houses. Immediate possession given. Price, $15,000. Box M-518, Washington Post.

Sale—Shores, Waterfront 74

ATLANTIC CITY—Three-story three-apartment modern brick apartment house; South Sovereign avenue; sacrifice for $10,000 to settle estate. Buyer can live free on income. Samuel Morris, Law Building, Atlantic City, New Jersey.

THREE-ROOM BUNGALOW at WOODLAND BEACH, Md., Washington's Most Popular Summer Resort; only 27 miles out. Salt water bathing, boating, fishing, clubhouse, stores. TOTAL PRICE OF BUNGALOW, INCLUDING TWO LOTS $375. Easy Terms. DRIVE OUT: Benning road from 15th and H sts. ne. to Central ave., through Davidsonville. Then follow signs to Woodland Beach sales office.

LONG BEACH—Beautifully wooded lots on easy terms; cottage financed. For booklet, wr. M. E. Rockhill, St. Leonard, Md.

160-ACRE LEVEL FARM—Remodeled 6-room house; 1,500 feet water front; ducking, boating and fishing; $6,500. Terms. Gibbons, Barr Bldg., NAt. 3783.

Breezy Point—TO SETTLE ESTATE, well-built bungalow, excellent cond., with 3 large lots. 3 bedrms., liv. rm., kit., bath, tub and shower; 90-ft. copper screened porch on 3 sides. Well, excellent water; elec., 1-car gar., running water in house; e.e. pump. Great variety of shade trees, beautiful shrubs and flowers; wonderful view overlooking bay. If interested call National 1783.

2 ACRES in beautiful gardens. Fruit, grapes, willow trees and shrubs. Modern 10-room house; 2 baths, large kitchen with gas stove and elec. ref. 100 ft. of screened porch. House smartly furnished throughout. Guest cottage, garage, bath houses, long wharf. Clean and ready to move in. $6,950.
THE MARYLAND REALTY.
915 Tenth Street N. W. National 8095.

Business Opportunities 77

ALEXANDRIA—Large, corner store; fastest growing section; suited for delicatessen, bakery. ALex. 3148. TEmple 2941.

APTS. and rms., downtown; 14 rms., 3 baths; rent, $66; nicely furnished throughout; 3 Frigidaires. Excellent income. Price, $1,350. Terms. S. WINFIELD, 906 10th N.W. NA. 9654.

BEAUTY SHOP—An unusual opportunity. If you want a shop, in one of the best hotels in Richmond, Va., established 20 yrs., doing good business, $500 cash will buy it. Sacrifice for other interests. LI. 9860.

BEAUTY salon, nearby Va., exclusive residential section; no competition; doing good business; 4 booths; leaving city; sac. for quick sale. ALexandria 2492-J.

CONSTRUCTION superintendent wants apt. houses or homes to build. Contract or salary. ATL. 8652.

LEASE—Store and filling station, with 5 occupied apts. or store; 1 mi. from Alex., on Highway 236 and entrance to fruit growers f. r. shops. Apply on premises. ALex. 645-W-1. W. F. Stricklin.

RESTAURANT—Ill health compels sale of modern restaurant. Low rent; a long lease; $450 wkly. business; $3,750; terms. R. M. DE SHAZO, 1123 14th nw NA. 5530.

SANDWICH SHOP, downtown location; low overhead. A giveaway. Call Irvins Tash, REpublic 0797 or WOodley 3732.

VALET SHOP and laundry, doing nice business; must sell; reas. COl. 9078.

Dogs, Cats, Pets 79

COLLIES, males, 3 mos., s. and w., show stock; A. K. C. reg.; $25 and up. Hillside 0032-J. S. C. Woodend, Capitol Hts., Md.

ENGLISH SETTERS, 3½ mos., reg. A. K. C. $20-$25. 2505 Terrett ave. ALex. 2507-M.

ENGLISH BULL puppies, pure bred reg.; reas. 1028 Bladensburg ne. AT. 4859-W.

SCOTTIES, A. K. C. beauties, champion stock. 512 Madison ave., Riverdale, Md.

CANARY BIRDS, $1 UP.
1008 N. Washington St. ALex. 3794.

Horses—Livestock 81

6 WORK HORSES, 4 mares, 2 mules. 110 M st. se. AT. 2721.

Sale Miscellaneous 83

DEALERS' ADS under this heading contain a firm name or a business address, or state the word "Dealer." Other ads are presumed to be from private individuals. Readers who find dealers masquerading in this column as private individuals are urged to report the matter to The Washington Post.

ACCORDIONS—Before purchasing a piano accordion, it's to your advantage to see Droop's first. 1300 G st. nw.

AIR CIRCULATOR, slightly used; sacrifice for $45. District Electric Co., 4905 Wisconsin ave. WO. 4902.

ANTIQUES—Rare pieces, china, glass, silver, books, prints. 618 8th st. nw.

ANTIQUES—Hepplewhite sideboard; 8 Chippendale dining room chairs; sterling silver of unusual value; special prices. Murray Galleries, 1734 20th st. nw. DU. 1211.

CEDAR CHEST WARDROBE, like new; originally $90, sacrifice for $35. George's, 8543 Georgia ave. SHepherd 9633.

COLONIAL solid mahogany dining room suite, complete; also fireplace and electric coals. AD. 10133, Apt. 102.

DINING room suite, modern, $37.50; davenport bed, $6; table, $4; Victrola, 100 records, $10. 1734 P st. nw., Apt. 48.

ENAMELED SINK, good used, 18x24, rod rim with back, only $2.49; big bargain for homes, cottages, etc. Hechinger Co.

FLOORING, ceiling and panels; plywood; used. 2106 10th st. nw.

FRIGIDAIRE—1930 model, 2 mos. old; real bargain for cash; others as low as $25. 1318 14th st. nw. We Service.

INTERIOR gloss paint; high quality; all shades; $1.85 gal. Frus Adams, 1119 9th st. nw.

Sale Miscellaneous 83

LIVING RM. suite, 2 pc.; excellent condition; reasonable. 1357 A st. ne.

LIVING room and bedroom furniture, electric washer and ironer, $40. Being transferred. 4827 Western ave. EM. 9530.

NEWSBOOKS—Current and special subjects. King-Queen; Panay; World Series. Corrigan; Supreme Court-Justice Black. Spend-Lend-Tax; Special Session; Boxing. Spear, DI. 9330. 331 B. F. Sta.

OFFICE FURNITURE—Govt. surplus desks, $3 up. Tables, files, safes, chairs, etc., at equally low prices. H. Baum & Son, 616 E st. nw.

PIANO—Latest model Chickering baby grand used in rental only, now for sale at a reduction of $100 from the new price. NAt. 3223. Arthur Jordan Piano Co., corner 13th and G sts.

PIANO, Steinway; excellent condition. Bargain, $150. Must sell at once. Call COl. 2230 before 11 a. m. or after 6 p. m.

PIANO—Kimball, $20; maple bed complete, $15; upholstered chair, $7.50. MI. 0416.

PIANOS FOR RENT—New and slightly used full keyboard apartment uprights and spinets, only $5 monthly. Money paid as rental applies on purchase price if you decide to buy later. NAt. 4730. Kitt's, 1330 G st. Open evenings.

REFRIGERATORS, elec., apt. size to 7 ft. Very finest cond. 2320 Chester st. Anacostia. LI. 4169.

REFRIGERATORS, rebuilt apt. size, $22.50 up. N.E. Appliance, 1242 H st. ne. LI. 9398.

REFRIGERATORS (2), General Electric, used; guaranteed; reas. Catlin's, 1324 N. Y. ave. nw. NA. 0990.

SACRIFICE complete furnishing 3-rm. apt., incl. liv. rm. and bedroom furn. OE. 7211. 5-8 p. m. week days.

SPECIAL new toilet bowl and tank, complete with white seat, $12.50. J. Brenner & Son, 2525 M st. nw. RE. 2042.

VACUUM cleaners, Electrolux with attachments, $16.95; one-year guar.; like new. Best Brands Co., 805 11th nw. NA. 7773.

WESTINGHOUSE air circulator, 22-inch.; used 3 mos.; excellent condition. Real bargain. Mr. Cunningham. MI. 4100.

UNDERWOOD, noiseless, new ($135.50), $85 or best offer; 11 in. 3972194. DI. 2330-209.

PIANOS Save up to $100 on brand-new Betsy Ross spinets; also (floor samples) greatly reduced; 10-year guarantee; $2 down delivers; 5 years to pay. P. A. North Piano Co., Inc., 1231 G st. nw. DI. 1334. Open evenings until 9.

Coal, Fuel Oil, Wood 83A

ARLINGTON COAL & LUMBER CO.
5% Discount for Cash
1x6 Box $28.00
2x4 up to 12 ft. 28.00
2x6 and 8 up to 16 ft. 30.00
2x10 and 12 up to 16 ft. 32.50
No. 2 Common Fine Flooring 40.00
Also Good Prices on
PLASTER
MORTAR, CEMENT, ETC.
JACKSON 1880

Miscellaneous Wanted 84

ELECTRIC REFRIGERATORS, highest prices paid. 1318 14th st. nw. DE. 3610.

GOLD OR PLATINUM JEWELRY AND SILVERWARE AND GOLD TEETH ANY CONDITION WE PAY CASH. A. KARN INC., 47 YEARS AT 935 F ST. N.W.

REFRIGERATORS and other electric appliances. District Electric Co., WO. 4902.

SEWING MACHINE. We buy all types. Repairing. Parts. Vacuum Cleaners Repaired. 917 F nw. RE. 1900. Open till 9.

Personal Loan Cos. 88

Operating Under Uniform Small Loan Laws

CASH LOANS
—$30 to $300—
FOR SINGLE OR MARRIED PERSONS ON YOUR SIGNATURE ONLY. NOTHING ELSE REQUIRED
MONTHLY PAYMENTS
$60—Pay $3 $200—Pay $10
$100—Pay $5 $250—Pay $12
$150—Pay $8 $300—Pay $15
(and interest)
Phone or See Us Today
3 Convenient Locations
LOAN SERVICE, INC.
5237 RHODE ISLAND AVE.
Mt. Rainier, Md. HObart 5028

CREDIT SERVICE, INC.
8513 GEORGIA AVE.
Silver Spring, Md. SHep. 2567.

MEET VACATION EXPENSES WITH CASH IN HAND
Cash in hand means more fun on vacation. Don't spoil your holidays by skimping to make both ends meet. A loan from us will help you to the finest vacation you ever had and send you back to work fit as a fiddle. Easy monthly repayments scaled to fit your income.
LOANS UP TO $300
Base your loan on signature, furniture or car and if you like, take as long as 20 months to repay.
STANDARD LOAN SERVICE
3239 Rhode Island Ave.
Mt. Rainier, Md.—DU. 2828
PUBLIC SMALL LOAN COMPANY
2028 No. Moore St.
Rosslyn, Va.—CHestnut 2444
PEOPLES PERSONAL BANKERS
3208 Rhode Island Ave.
Mt. Rainier, Md.—DE. 1340
Under Uniform Small Loan Law

Personal Loan Cos. 88

Operating Under Uniform Small Loan Laws

PERSONAL LOANS TO $300.
MARYLAND PERSONAL BANKERS.
7912 Georgia Ave. SHep 2852.

GET $50 TO $300
ON YOUR SIGNATURE ALONE
Special Repayment Plan Including Interest

LOAN	Monthly Payment
$50	$3.33
$100	$7.04
$200	$14.07
$300	$21.11

OTHER AMOUNTS IN PROPORTION
4 CONVENIENT LOCATIONS
Lincoln Loan Service, Inc.
7910 Georgia Ave. SH. 3261
Silver Spring, Maryland
Old Dominion Small Loan Corp.
106 N. Washington St., Alexandria 2124
Alexandria, Virginia
Takoma Industrial Bankers, Inc.
16 Carroll Ave. SH. 1555
Takoma Park, Maryland
Lincoln Loan Service, Inc.
7 State Circle Phone 3390
Annapolis, Maryland

BIG EVENT LOANS
June time brings uncommon events to many a family, possibly a marriage, maybe a graduation or two. We serve a lot of good people who require added cash for such important happenings. See us when you need cash in a hurry—no matter what for.

DOMESTIC FINANCE CORPORATION
A SMALL LOAN CORPORATION
ROSSLYN, VA. Arlington Trust Bldg., 2nd Fl. CHestnut 0304
SILVER SPRING MD. 7892 Georgia Ave. Phone SHep. 5430
MT. RAINIER, MD. 3308 Rhode Island Ave. Ph. Michigan 4674
ALEXANDRIA, VA. 103 S. Wash. St. Phone Alex. 1717
"FIRST IN FRIENDLINESS"

Auto Loans 88A

AUTO LOANS
GET $10 to $500
IN 15 MINUTES
ON ANY 1933 TO 1939 CAR
We will pay off your present balance, advance $25, $50, $100 or more in cash and cut your payments in half.
STATE FINANCE CO.
"Friendliest Company in Town"
10th and H Sts. N.W.
Free Parking Lot REp

SMOKEY STOVER — Advice to the Lovelorn

WINNIE WINKLE — Stage Money and Real Money — BY BRANNER

MR. AND MRS. — Narcissus in a Sack Suit — BY ARTHUR FOLWELL AND ELLISON HOOVER

NAPOLEON AND UNCLE ELBY — BY CLIFFORD [illegible]DE

JOE PALOOKA — Careless — BY HAM FISHER

BENNY — The Impresario Cuts His Budget — BY J. CARVER PUSEY

PRIVATE LIVES — By Edwin Cox

Contract Bridge

By Florence Osborn.

A sense of humor is needed nowhere as much as at the card table, except possibly in life, and when a player can view his triumphs as well as his defeats with a chuckle he is really making progress. Too many of us are inclined to take full credit for our victories and to blame our partners, malicious fate, or a perverse moon for our defeats.

H. A. tells a funny one on himself and his adversaries in which some gorgeous bungling brought success to his venturesome three club, doubled, contract. The cards are shown in today's box. One adversary made an inspired lead of a king, holding king-jack, into declarer's ace-queen which threw away at least one trick. The other, a member of the fair sex, simply refused to part with her king and trumps and thereby facilitated declarer's play further.

H. A. writes:

"This hand, played by me in the South position at a contract of three clubs, doubled, clearly illustrates that co-operation of the opponents is the greatest asset to a declarer.

Today's Hand

Both sides vulnerable.
East West Part Score, 80.

WEST DEALER
♠ 9 8 6
♡ Q 8 6 5 3
◇ K 8
♣ A 8 5

♠ K J 7 — ♠ 10 4 3 2
♡ A K 10 4 — ♡ J 9 2
◇ A Q J 6 — ◇ 9 7 4
♣ J 10 — ♣ K 4 2

NORTH: ♠ 5 ♡ 7 ◇ 10 5 3 2 ♣ Q 9 7 6 3

SOUTH: ♠ A Q
♡ A K 10 4
◇ A Q J 6
♣ J 10

The bidding:

West	North	East	South
1 ♡	Pass	Pass	2 ♣
2 ◇	3 ♣	Pass	Pass
Double	Pass	Pass	Pass

Opening lead: K ♡.

"West opened the king of hearts; East played the deuce. Now comes West's master lead of the king of spades; my ace wins. I lead the deuce of diamonds; West's ace wins. West now realizes my dishonorable intentions to steal some diamond ruffs and leads the ten of clubs. I play low from dummy. East, bless her heart, holds on to the king for reasons best known to herself. My queen wins. I lead a small diamond to dummy's king, return to my hand by ruffing a heart. The third diamond is ruffed by dummy's eight of clubs, a heart is trumped on the way back, and my fourth diamond is ruffed with dummy's ace of clubs, East discarding a spade.

"I enter my hand with the queen of spades and my last spade is won by West's jack. I still need a trick for my contract and the situation is as follows:

NORTH: ♠ none ♡ Q 8 ◇ none ♣ none

WEST: ♠ none ♡ A ◇ none ♣ J

EAST: ♠ none ♡ none ◇ none ♣ K 4

SOUTH: ♠ none ♡ none ◇ none ♣ 9 7

"Who said the age of miracles is past? West leads the ace of hearts and my kind lady of the East still will not part with the king and the miracle happens.

"Each opponent realized all the errors made by the other, but I could not get a guilty plea."

The Post Radio Highlights

Washington plays Boston—WJSV, 3 p. m.

Edward G. Robinson and Claire Trevor expose the employment agency racket in their "Big Town"—WJSV, 7 p. m.

O. Henry's "Strictly Business" inaugurates a new dramatic series on the Johnny Presents program—WRC, 7 p. m.

Saint-Saens' Concerto III in B minor is played by violinist Benno Rabinof—WOL, 7:30 p. m.

Former Governor of Connecticut Wilbur Cross, Oscar Levant, John Kieran and Franklin P. Adams face Clifton Fadiman on Information Please—WMAL, 7:30 p. m.

How to take a vacation seems to be Robert Benchley's sermon for his final broadcast, after which he goes off to practice what he preaches—WMAL, 8 p. m.

Thomas Walker, current recipient of a pension settled by King Charles II on an ancestor for saving the kingly neck from Oliver Cromwell, explains the grant—WJSV, 8 p. m.

Mr. District Attorney begins a new weekly series—WRC, 9 p. m.

Senator Sheridan Downey (Democrat), California, talking on "Youth in Industry," deals with the wage and hour laws as they relate to young people—WJSV, 9:45 p. m.

Tuesdays, June 27 — Eastern Standard Time. — Washington

	WMAL 476M—630KC	WRC 316M—950KC	WOL 229M-1,230KC	WJSV 206M-1,460KC	
6:00		Gordon		Arthur Godfrey	6:00
6:15		Hittenmark		" "	6:15
6:30	Today's	" "	Art Brown	" "	6:30
6:45	Prelude	" "	" "	" "	6:45
7:00	" "	" "	" "	" "	7:00
7:15	" "	" "	" "	" "	7:15
7:30	STATION PDS	" "	News	" "	7:30
7:45	PRESENTS	" "	Art Brown	" "	7:45
8:00	" "	News	" "	News	8:00
8:15	" "	Gordon	" "	Arthur Godfrey	8:15
8:30	Earl Godwin	Hittenmark	News	Magic Carpet	8:30
8:45	Breakfast Club	Gospel Singer	Art Brown	Bach. Children.	8:45
9:00	Thunder	Central City	" "	Kitty Kelly	9:00
9:15	Josh Higgin	John's Other Wife	Piano Lessons	Myrt & Marge	9:15
9:30	Originalities	Just Plain Bill	Melody Strings	Hilltop House	9:30
9:45	Air Sweethearts	Woman in White.	News	Stepmother	9:45
10:00	Mary Marlin	David Harum	Console and	Mary L. Taylor	10:00
10:15	Vic and Sade	Lorenzo Jones	Keyboard	Baines	10:15
10:30	The Vagabonds.	Widow Brown	Keeping Fit	Big Sister	10:30
10:45	Jack Foy	Road of Life	Arthur's Orch.	Real Life	10:45
11:00	Meet Song W'ter	Romanelli's Orch.	Musical	Joan Abbey	11:00
11:15	Ross Trio	The O'Neills	Potpourri	Nancy James	11:15
11:30	National	Mary Mason	Black and White.	Helen Trent	11:30
11:45	Farm and	" "	Emergency Coun.	Our Gal	11:45
		AFTERNOON PROGRAMS.			
12:00	Home Hour	News	The Happy Gang.	Goldbergs	12:00
12:15	" "	Devotions	News	Life, Beautiful	12:15
12:30	Peables	Tex Walker	Walkathon	Road of Life	12:30
12:45	News, Music	Fed. Wom. Clubs	Luncheon Music.	Day Is Ours	12:45
1:00	N.B.C. Salon	Betty and Bob	Palmer House	Reporter	1:00
1:15	Orchestra	Grimm's Daughter	Tony Wakeman	Dr. Susan	1:15
1:30	Little	Valiant Lady	" "	Your Family	1:30
1:45	Variety Show	Church Hymns	" "	W. Girl Marries	1:45
2:00	Army Band	Mary Marlin	Tony Wakeman	Alice Blair	2:00
2:15	" "	Ma Perkins	" "	News	2:15
2:30	Rhythm	Pepper Family	" "	Elinor Lee	2:30
2:45	and Song	Guiding Light	" "	" "	2:45
3:00	Club Matinee	Backstage Wife.	News	Washington-	3:00
3:15	" "	Stella Dallas	Tony Wakeman	Boston	3:15
3:30	" "	Vic and Sade	" "	Baseball	3:30
3:45	News	Midstream	" "	Game	3:45
4:00	Rhythm and	The	" "	" "	4:00
4:15	Romance	Rhythmaires	" "	" "	4:15
4:30	Anthony's Affairs	Music Graphs	" "	" "	4:30
4:45	Yoichi Hiroaka.	Betty Barrett	" "	" "	4:45
5:00	Ranch Boys	Eugene Conley	Walkathon	Melody	5:00
5:15	News	Paradise Isle	Music of Today	Madcaps	5:15
5:30	Tune Types	News	Cocktail Capers.	News, Time Out	5:30
5:45	Lowell Thomas.	The Plainsman	Johnson Family.	Arch McDonald	5:45
		EVENING PROGRAMS.			
6:00	Easy Aces	Fred Waring	Sports Resume	Amos and Andy	6:00
6:15	Mr. Keen	Quicksilver	Elliott Roosevelt	Jimmy Fidler	6:15
6:30	District News	Songs at Eventide	Walter Compton	Helen Menken.	6:30
6:45	Sports Review	The Old Timer	Dinner Concert	" "	6:45
7:00	The Inside	Johnny	Fulton Lewis, jr.	Big Town	7:00
7:15	Story	Presents	Variety Program.	" "	7:15
7:30	Information	George Jessel	Benno Rabinoff	Dick Powell	7:30
7:45	Please	" "	" "	" "	7:45
8:00	Melody Madness	Battle of the	Cabot's Orch.	We the	8:00
8:15	" "	Sexes	Edwin C. Hill	People	8:15
8:30	True Stories	Fibber McGee	Success Session	Bob Crosby	8:30
8:45	" "	and Molly	" "	Orchestra	8:45
9:00	N.B.C. Program	Mr. District	News	Time to	9:00
9:15	" "	Attorney	Viennese Music.	Shine	9:15
9:30	Intermezzo	Uncle Walter's	Ted Fiorito's	Sentimental	9:30
9:45	Barnett's Orch.	Dog House	Orchestra	Sen. Downey	9:45
10:00	Nobel Sissel's	News	Freddy Martin's	News, E. C. Hill	10:00
10:15	Orchestra	Starlight Roof	Orchestra	Int'lade, Scores	10:15
10:30	Bankhage Talk.	Ray Kinney's	News	Cab Calloway's	10:30
10:45	Himber's Orch.	Orchestra	Williams' Orch.	Orchestra	10:45
11:00	Savitt's Orch.	Sports Resume	Sammy Kaye's	Henry Busse's	11:00
11:15	Music	The	Orchestra	Orchestra	11:15
11:30	You	Musical	Glen Gray's	Jack Fulton's	11:30
11:45	Desire	Caravan	Orchestra	Orchestra	11:45
12:00	Night Watchman	Sign Off	The Lonely Hour	Weather F'cast	12:00
12:15	" "	.....	" "	Sign Off	12:15
12:30	" "	.....	" "	.....	12:30
12:45	" "	.....	" "	.....	12:45

There is nothing finer than a
Stromberg-Carlson
Available in Radios and Radio-Phonographs Priced from $39.95 to $795
ARTHUR JORDAN PIANO CO.
Corner 13th & G Sts. NAtional 8220

The Federal Diary

By The Diarist

The iron stakes down at the horseshoe grounds in Potomac Park will be nicked plenty beginning July 17. All good right arms being drafted into the horseshoe tournament being planned by the Maritime Commission's Recreational and Athletic Association. William U. Kirsch, president of the group, announces that already there have been 20 applications, and the throwing date is still more than two weeks off. He expects that by the time the tournament is over—and it will probably last all summer—at least 100 will have taken part in the commission's rounds of barnyard golf.

To the winner—shove the microphone this way and say a few words to the folks back home in the country store—will go a trophy which will more than likely portray a dougty athlete getting ready to let out with a fast one. The runner-up will also be rewarded with a similar piece of statuary. And if the ladies decide to go into the tournament also, a prize will be worked out for them. It won't be a piece of embroidery.

Kirsch, who helped to form the Maritime's leisure hour league almost a year ago last March, went to New York University.

He was one of the school's muscle men, having been a member of the following brawn divisions: Football, track, rifle, swimming, crew. Practically everything on the card but horseshoes.

Other officers of the group are Edward Dillon, its vice president, and Miss Emma Ragan, its secretary-treasurer.

The Commission's Recreational and Athletic Association when it meets with its board of directors next week also will study a few plans for a tennis tournament this summer and a golf jamboree in the autumn.

• • • •

The Department of the Interior's National Park Service has labored and bruoght forth a page-long mimeographed schedule of week-end events to be conducted by the Naturalist Division for the summer season. This schedule—strictly Washington area—will begin next Sunday and keep on moving fast until November 26. (Don't they know that summer is over on September 21?)

The first communion with nature will take place at the Kenilworth Lily Gardens, just across the Anacostia River from the National Training School for Boys. You'll have to be up early to catch up with the group, members of which will start out at 8:30 a. m. It seems that the lilies close up shop in the afternoon and that the best time to get a look at them is in the morning.

In the gardens are 42 separate ponds making about 13 acres of wading area. Of the 100,000 plants grown there in a season, there are 400 in bloom right now.

Around September of last year the U. S. Engineering Office started doing some flood control projects in that area and purchased the gardens which had been started as a private hobby in 1870 by Walter B. Shaw. They then turned them over to the National Park Service, and this is the first time that the lilies, and lotuses have become a public institution.

Mrs. Helen Fowler, who kept up her father's hobby, has another hobby of her own—painting. She lives in a house adjoining the property and in her free hours she specializes in flower pictures.

In case 8:30 a. m. sounds too early or if the gardens sound a little bit too far away—in other words, if you must be lazy—you can see some of the lilies in the display fountains in the rose gardens at Potomac Park.

• • • •

For the first time, the Treasury Department's section of fine arts, under the direction of Edward Bruce, is announcing an all-State competition for postoffice murals. Nearest postoffice to be brushed up will be that at Elkton, Md. The building will not be finished and ready for occupancy until December 1, but if you're the lucky artist, the project will be $790 in your wallet.

The competition will close October 2. The best of the designs submitted from all 48 States will go into glass cases at the Corcoran Art Gallery here and some of them will travel as far as the National Gallery of Canada and the Tate Gallery in London.

• • • •

The Bureau of Lighthouses which will come under the Coast Guard on Saturday, will have 150 candles on its cake when the week of August 7 rolls around. One of the oldest of the Government's services, the bureau is waiting for President Roosevelt's confirmation of a celebration before going ahead with plans for a party.

The oldest lighthouse in the country is up in Boston Harbor. With part of it still in operation it is known to sea-lubbers as Boston Light. Another old one, but not in working order any longer is the lighthouse at Cape Henry, stranded at this moment on a sand bank.

• • • •

The Department of the Interior has just sent out a slightly colloquial release on the 1939 season at Glacier National Park. It calls witnesses "hashers," maids "sheet-snatchers," laundresses "bubble queens," dishwashers "pearl divers" and porters "pack rats." All of which means the hotels and their hired help are full-swinging.

Innocent Bystander

Portland, Oreg., June 26 (AP).—Three-year-old Jackie Quinlan sat on a tree trunk today and watched searchers drag the Clackamas River for his body. Then they looked up and saw him.

8 Miners Saved

Keetley, Utah, June 26 (AP).—Eight miners, trapped nine hours by a tunnel cave-in, were rescued today. None was injured.

Chapter XXI

PENNY LOITERED over his leaving.

"I hate to leave," he said, "pertickler, now Oliver's here."

"I miss Oliver worse," she said, "when he's here, and away from me, than when he's at sea."

Jody said, "Hit's Twink. Hit's gals does it. I don't never aim to have no gal."

He was resentful of Oliver's leaving them. The four of them made a closer community, and Oliver had torn it to tatters. Penny basked in the peace of the cottage. He filled his pipe again and again with the foreign tobacco.

He said: "I do hate it, but we got to go. We got our tradin' to do, and hit's a fur piece home, a-foot."

Jody walked along the river bank and threw sticks for Fluff. He saw Easy Ozell running toward the cottage.

Easy called, "Git your pa quick. Don't let Mis' Hutto hear."

Jody ran through the garden and called his father. Penny came outside.

Easy panted, "Oliver's fightin' the Forresters. He took a crack at Lem outside the store and all them fightin' Forresters come down on him. They're killin' him."

Penny ran for the store. Jody could not keep up with him. Easy trailed behind both of them.

Penny called over his shoulder, "I hope we kin settle it afore grandma gits into it with a gun."

Jody called, "Pa, we fightin' for Oliver?"

"We're fightin' for whoever's takin' a lickin' and that's Oliver."

Jody's brain whirled like a windmill.

He said, "Pa, you said no man couldn't live on Baxters Island without the Forresters was his friends."

"I said so. But I ain't goin' to see Oliver hurt."

Jody was numb. It seemed to him that Oliver deserved his punishment. He had gone away and left them, to see a girl. He was almost glad the Forresters were after him. Perhaps Oliver would come home from the fight and be done with his nonsense. Twink Weatherby—Jody spat into the sand. He thought of Fodder-wing. He could not bear never to be friends with him again.

He called to his father's back, "I ain't goin' to fight for Oliver."

Penny did not answer. His short legs churned. The fight was in the sandy road in front of the Boyles store. A cloud of dust rose ahead, like a whirlwind in the heat of summer. Jody heard the shouting of the watchers before he could make out the figures of the fighters. All of Volusia was there.

Penny panted, "That white 'possumed crowd don't keer who's kilt, long as they git to see a fight."

Jody saw Twink Weatherby on the outer circle. Men and women called her pretty, but he wanted to tear out her soft yellow curls, one by one. Her small pointed face was white. Her wide blue eyes were fixed on the fighters. She twisted a handkerchief around and around in her fingers. Penny pushed his way through the crowd. Jody followed behind him. He clutched at his father's shirt.

IT WAS TRUE. The Forresters were killing Oliver. Oliver was fighting three of them at once, Lem and Mill-wheel and Buck. He looked like a buck deer Jody had once seen, wounded and bleeding, with the dogs tearing flesh from its throat and shoulders. Blood and sand covered his face. He was boxing warily trying to take on one Forrester at a time. Lem and Buck rushed in on him together. Jody heard a heavy fist crack against bone. Oliver dropped in the sand. The crowd roared.

Jody's mind whirled in confusion Oliver deserved it, for leaving the cottage and going to a girl. But three against one was never fair. Even when the dogs bayed a bear or panther, it seemed to him an uneven matter. The Forresters, his mother said, were black-hearted. He had never believed her. They sang and drank and frolicked and guffawed. They fed him lavishly and slapped him on the back and gave him Fodder-wing to play with. Was this black-hearted, for three to fight together against one? Yet Mill-wheel and Buck were fighting for Lem, keeping his girl for him. Was not that good? Was not that loyal? Oliver came to his knees, then wavered to his feet. He smiled through the dirt and blood. Jody's stomach turned over. Oliver was being killed.

Jody jumped on Lem's back. He clawed at his neck and thumped his head. Lem shook him off and turned and sent him sprawling. His face stung from the impact of the big hand. His hip ached from the fall.

Lem snapped, "You keep outen this, you leetle panther."

Penny called loudly, "Who's judgin' this f—ht?"

Lem said, "We're judgin' it."

Penny pushed in front of him. His voice was high against the shouting.

"If it take three men to whop one, I say that one is the better man."

Lem advanced on him.

He said, "I'm o' no mind to kill you, Penny Baxter. But I'll smack you flat as a skeeter if you don't git outen my way."

Penny said, "Fair is fair. If you aim to kill Oliver, shoot him honest and hang for murder. But be men."

Buck shuffled his feet in the sand.

He said, "We'd of fit him one at a time, but he lit right in."

Penny pressed his advantage.

"Whose fight is it? Who done what to who?"

Lem said, "He come back stealin', that's what he done."

Oliver wiped his sleeve across his face.

He said, "It's Lem that tried to steal."

"Steal what?" Penny pounded one fist inside the other. "Hounds, hogs, guns, or hosses?"

On the outer rim, Twink Weatherby began to cry.

Oliver said in a low voice, "This is no place to tell it, Penny."

"Then be this the place to fight it out? Like a pack of dogs fightin' in the road? You two fellers fight it out alone another day."

Oliver said, "I'll fight a man anywhere, that says what Lem said."

Lem said, "And I'll say it again."

They started together. Penny pushed between them. He seemed to Jody like a small stout pine tree, bending against a hurricane. The crowd roared. Lem drew back his fist and struck Oliver over Penny's head. The blow sounded like the crack of a rifle. Oliver crumpled like a rag doll to the sand and lay still. Penny brought his knuckles under Lem's jaw. Buck and Mill-wheel came at him from the sides. Lem sunk his fist in Penny's ribs. Jody moved with a fury that caught him up from the outside, like a stronge wind. He sunk his teeth in Lem's wrist. He kicked the big shins. Lem turned, like a bear annoyed by a puppy. He knocked Jody clear of his feet. It seemed to him that Lem struck him again in mid-air. He saw Oliver sway to his feet. He saw Penny's arms swinging like flails. He heard a roaring. It was close at first, then it faded. He dropped into blackness.

JODY THOUGHT. "I dreamed the fighting."

He stared at the ceiling in Grandma Hutto's spare bedroom. A freight steamer was thrashing upstream. He heard the side-wheel paddles drinking the swift current of the river. They gulped great wet mouthfuls and let it spill out again. The steamer blew for Volusia landing. He must certainly have only now awakened in the morning. The steamer's chugging filled the river bed and beat against the western wall that was the scrub. He had a nightmare about Oliver Hutto, coming home to fight the Forresters. He turned his head to look out of the window and watch the passing vessel. A sharp pain shot through his neck and shoulder. He could only turn his head part way. Memory went through him, thrusting like the pain.

He thought, "The fighting was true."

It was afternoon. The sun shone in the west across the river. A bright band lay across the counterpane. The pain stopped, but he felt faint and dizzy. There was movement in the room. A rocker creaked.

Grandma Hutto said, "His eyes are open."

He tried to turn his head toward her voice but could not, without pain. She leaned over him.

He said, "Hey, Grandma."

She spoke, not to him but to his father.

"He's tough as you. He's all right."

Penny appeared on the other side of the bed. One wrist was bandaged and one eye was black. He grinned at Jody.

He said, "We was a big help, you and me."

A cold wet cloth slipped from Jody's forehead. Grandma took it away and laid her hand in its place. She reached her fingers back of his head and felt carefully for the source of his pain. It was in his left jaw, where Lem had struck him, and in the back of his head, where he had hit the sand. It eased under her slow manipulation.

She said, "Say somethin', so I'll know your brains ain't jellied."

"I cain't think o' nothin' to say." He added, "Ain't it past dinner-time?"

Penny said, "The only serious hurt could come to him is likely his belly."

He said, "I ain't hongry. I jest seed the sun and I was wonderin'."

She said, "That's all right, Punkin."

To Be Continued Tomorrow.

Grin and Bear It

By Lichty

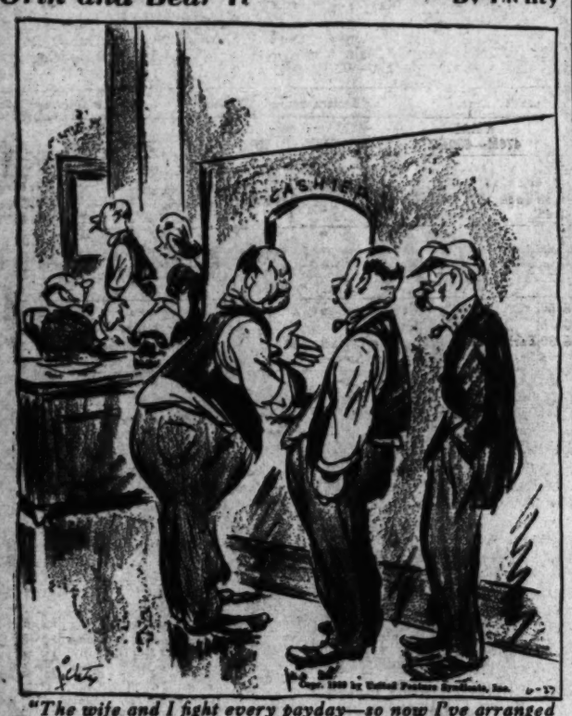

"The wife and I fight every payday—so now I've arranged to get my salary monthly instead of weekly!"

Daily Cross Word Puzzle

ACROSS.

1 Betide
6 Cripple
10 Impediment
14 Linger
15 Furnace
16 Linden tree
17 Entrance
18 Ancient
20 Name: Fr.
21 Frightens
23 Rest
24 Riddles
26 Elliptical
27 Doses
28 Harpsichord
32 Conversations
34 Hackneyed
35 Sioux Indian
36 Modern
37 Serious
38 Trim: Scot.
39 Beer
40 Cut away
41 Lounges
43 Restrain
44 African title of respect
45 Lake: Scot.
46 Argued
49 Display
52 Barks
53 Armpit
54 Convex
54 Mortised joint
58 Sour
59 Shoshoneans
60 Classical
61 Dutch painter
62 Load
63 Spectacle

DOWN.

1 Deem
2 Law
3 Ended
4 Employ
5 Repacks
6 Adores
7 The birds
8 Males
9 Weaken
10 Raw material
11 Mountain in Moab
12 Suffers
13 Gaiety
19 Plunder: archaic
22 Existed
25 Portal
26 Greenish yellow
28 Hoisting machine
29 Feminine bosom friend
30 Virginia willow
31 Bows
32 Shellfish
33 Nimbus
34 Veracity
37 Lissom
38 Effervescent drink
40 Goads
41 Midday naps
43 Antelopes
44 Crafty
46 Outmoded: Fr.
47 Abscond: obs.
48 Caper
49 Divinity of ancient Memphis
50 Alms box
51 Storm
52 Reared
55 Greek letter
57 And other things: abbr.

YESTERDAY'S ANSWER.

F	A	S	H	I	O	N		C	A	B	L	E
I	N	T	E	N	S	E		O	R	I	O	L
R	A	I	N	I	E	R		N	U	R	T	U
E	L	F		A	L	E	R	T		D	O	S
M	O	L	E		L	I	A	R	S		S	I
A	G	E	S		A	D	M	I	T	S		V
N	Y	S	S	A			S	T	O	P	P	E
			A	L	P	S			E	W	E	R
P	L	A	Y	M	A	T	E			D	I	N
L	O	B		S	C	O	R	N	S		M	A
A	C	U	S		T	R	I	A	L		A	R
N	A	S	A	L		A	N	T	I	C		R
A	L	I	N	I	N	G		A	V	A	T	A
R	E	V	E	R	I	E		N	E	P	O	T
	S	E	R	A	B	S		T	R	E	M	E

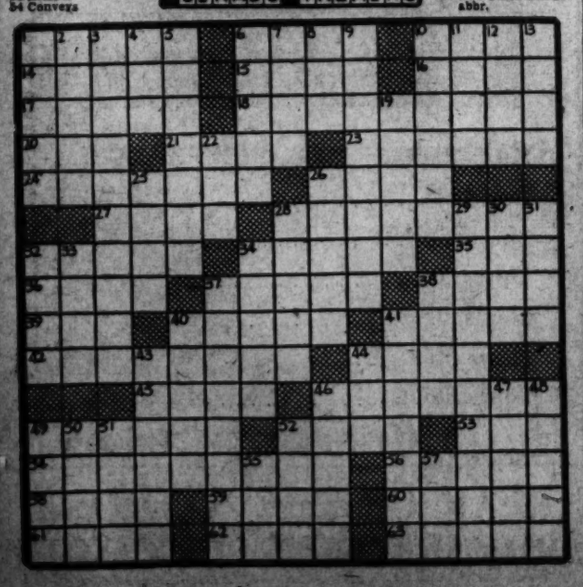

TERRY AND THE PIRATES

BIG CHIEF WAHOO

Tough Way to Learn to Drink

BY MILTON CANIFF

BY SAUNDERS AND WOGGON

MICKEY FINN

Visitors!

BY LANK LEONARD

DIXIE DUGAN

Down, Down, Down

J. P. McEVOY AND H. J. STRIEBEL

DONALD DUCK

One Good Turn Deserves—Others!

BY WALT DISNEY

DON WINSLOW OF THE NAVY

Listen to Don Winslow on the Air Today—WMAL—4:30 P. M.

BY FRANK MARTINEK

NED BRANT—A Story of College Athletics

BY BOB ZUPPKE

AT'LE MARY AND DENNIE

BY MARTHA ORR

Court Allows Usury Charge Against 2 Here

Baden and Donaldson Knew of Act, Says Appeals Tribunal

Two former officials of Washington banks were accused of usury by the United States Court of Appeals yesterday in a decision reaffirming that of a lower court, which declared illegal a "curtail" of $3,800 and a "bonus" of $4,200 for extending a note for two years.

James H. Baden, vice president of the Commercial National Bank, now in receivership, and R. Golden Donaldson, chairman of the board of directors of the Mount Vernon Savings Bank, "both knew of the usury," the court held.

Note Sold to Bank

Rozsell J. Bowen and M. Bessie Bowen, appellants, executed the note to the Commercial National Bank, payable in May, 1929, the decision stated. When granted an extension, the bonus of $4,200 was added in, the note increasing to $39,200. This, according to the record, was sold to the savings bank for $35,000.

The appellants contended they should have credit for the "interest" payment and consequently owed only $23,456.

Another decision rendered by the court upheld the Federal Communications Commission in refusing to renew a "temporary" license granted Radio Station WLW, of Cincinnati, to broadcast under 500 kilowatts power for "experimental purposes." From midnight to 6 a. m., according to the decision, the station operates on 500 kilowatts and this was considered sufficient for experiments. For the other hours a return to 50 kilowatts was decreed by the commission.

Stephens Files Dissent

Justice Stephens, in filing a dissenting opinion, objected to the court ruling "until it is necessary to do so on such grave questions as are involved in the alternative stated."

The FCC was upheld also in its refusal to permit an "exchange of time" between radio stations KSD and KFUO in St. Louis, the decision being that the public interest would be "served by maintaining the status quo, rather than by switching time from one station to the other."

"If licenses of established stations should arbitrarily be withdrawn from them and appropriated to the use of other stations" the cause of independent broadcasting would suffer, it was held.

Kitten's Lesson In Walking Puts Owner in Court

If Mittens, tiger-stripped cat and pet of the Clayton family, is to learn to walk on a leach, he will have to tutor himself.

That is the opinion of Charles Clayton, 35, who last night reviewed the events of the week-end. Saturday, Clayton was arrested and charged with beating the cat. The charge was dismissed in Police Court yesterday.

Two neighbors, Mrs. Louise Absher and Mrs. Helen McAvoy, both of the 400 block of Seward square southeast, told Judge Walter J. Casey that they called police when they saw Clayton beaitng Mitte.s with a strap. Clayton explained he was merely teaching the cat to walk like a dog.

The Claytons live at 215 Fifth street southeast.

Writer Favors Hull Against Roosevelt

Special Dispatch to The Post

Long Beach, L. I., June 26.—An admonition to President Roosevelt to forget any plans he might have to run for a third term "both for his own sake and for the country's sake" was delivered by Raymond Clapper, Washington correspondent, tonight at a dinner of the annual summer conference of the New York State Publishers Association and the New York Associated dailies.

Clapper warned that a third term for the President would subject the Nation to "four more years of paralyzing internal warfare." He suggested, as a means of avoiding this eventuality, that Secretary of State Cordell Hull be nominated by the Democrats.

Swapping of Wives, 14 Children Probed

Lapeer, Mich., June 26 (AP).—Prosecutor Thomas C. Taylor disclosed today an investigation into the marital affairs of two Columbiaville, Mich., families he said had agreed to exchange wives and divide up their 14 children equally.

The prosecutor said he had been informed the wives of George Davis, 42, and Clarence June, 47, had agreed to exchange places and that the Davis' ten children and the Junes' four were apportioned so each couple had seven.

FREE FIREWORKS

Bring this coupon to any one of the Jackson fireworks stands and receive free fireworks. Only one coupon to a customer.

Colesville Pike at Four Corners
Conn. Ave. at Chevy Chase Lake
Georgia Ave., near Forest Glen Road
Conduit Rd., at the Hilltop Inn
4840 Western Ave. N. W.
River Rd., near B&O tracks in Bethesda
Offutt's Store on the Rockville Pike

JACKSON'S FIREWORKS
Largest Assortment Anywhere

241 Weird South American Animals Leave New York for District's Zoo

Associated Press WIREPHOTO.

Dr. William M. Mann, director of the National Zoological Park here, and Mrs. Mann are shown examining several of the crated, Brazilian "curasow" birds, brought back with them from the Argentine, as they docked in New York yesterday

Hoof-and-Mouth Disease Quarantine Delays Some, but Dr. Mann Is Hopeful All Will Soon Be on Display in Cages Here

By Gerald G. Gross
A Staff Correspondent.

New York, June 26.—Squawking, bellowing, cheeping and hissing, 241 wild animal tenants for the National Zoological Park in Washington arrived here today from South America and tonight were en route to their new home in the Capital.

Custodian of the large and variegated collection, containing many species never exhibited in Washington, was Dr. William M. Mann, director of the Zoo, who traveled more than 20,000 miles for his prizes.

Fierce Wildcat in Lot

They include a fierce eyra wildcat, a pair of rare black-necked geese, several deadly serpents, Andean condors (largest of all flying birds), an unusual cayman reptile to give the Zoo its ninth species of crocodilians and one pair each of guanacoes and llamas.

Providing a veritable menagerie on the after-deck of the liner Brazil, the beast colony is the largest to come to Washington since Dr. Mann's National Geographic-Smithsonian Expedition of 1937.

The collection, product of an 11-week expedition, consists of 33 mammals, 147 birds and 61 reptiles. But one of the mammals was not among these put aboard the S. S. Brazil when it sailed from Buenos Aires June 9. It was a baby Patagonian cavy—a large rodent—which was born in mid-ocean.

Oddities Aboard

Among the oddities of the lot are a hurone, queer weasel-like creature; a pair of striking king vultures, and a red-spotted turtle, which was brought back especially for Dr. L. Stejneger, octogenarian curator of biology at the Smithsonian Institution.

Other specimens include a pair of viscachas, which is a mouse magnified about 200 times; a bevy of baby ostriches, and a half-dozen flamingoes.

All the mammals, birds and reptiles cleared the importation hurdles without incident, except for the guanacoes and llamas. These are hooved animals and, because of hoof-and-mouth disease in South America, there was still some doubt as to whether they could enter.

Dr. Mann testified to the perfect health of the four creatures, but another day or two of negotiating seemed likely before a decision is handed down.

Round Out Collection

"The trip was undertaken to round out our South American collection," said Dr. Mann. "The things we brought back will bolster especially our bird group, the llama department and our collection of small mammals. Take the tinamon, for example. That's a common game bird below the equator, but the Zoo hasn't had one in years and years."

Most exciting incident of the trip? That was the time, said Dr. Mann, that a full grown Texas wolf, among animals taken south to trade with zoos there, gnawed out of its cage on the outbound voyage and created consternation aboardship before recapture.

"It was the first load of animals I ever carried," said Capt. Harry N. Saddler, Virginia-born master of the S. S. Brazil, when he brought his ship safely into port. "And it wasn't bad at all. Say, those baby ostriches are cute, aren't they?"

Two members of the liners crew, Charles Bauer and Jack Brown, became so attached to their charges, especially the Patagonian baby ostriches, that they're using part of their shore leave to come to Washington and see the collection on exhibition.

Catholic Thespians Meet Here Today

The Rev. Daniel A. Lord, S. J., will preach today at the opening mass for the Catholic Theater Convention in the Shrine of the Immaculate Conception at Catholic University at which the Most Rev. Eugene J. McGuiness, D. D., Bishop of Raleigh, N. C., will preside.

The play cycle in its relation to the Catholic Theater will be discussed at 4 p. m. by Emmet Lavery, the Rev. F. G. Dinneen, S. J., and Courtesy Savage. Mgr. Joseph M. Corrigan, S. T. D., rector of the university, will welcome the delegates to the two-day conclave at 10:45 a. m. in the gymnasium, and the keynote address will be delivered by the Rev. James J. Larney, O. P., S. T. D. A three-act play by Leo Brady, a student at the university, will be presented at 8:30 p. m.

Dr. Smith to Learn Her Status Today

The District Commissioners today will announce their decision on the two-year-old dismissal of Dr. Carrie Weaver Smith as superintendent of the National Training School for Girls, after three weeks of testimony on conditions at the school before, during and after Dr. Smith's regime.

Possibilities are a confirmation of Dr. Smith's summary discharge, an opportunity for her to resign now "without prejudice" or reinstatement as superintendent.

Tests to Pick 'Career' Bank Examiners

Civil Service to Give Examinations for FDIC Supervisors

The Federal Deposit Insurance Corporation has undertaken to make the job of examining banks a career service and, in order to carry out the plan, henceforth will select assistant examiners exclusively through competitive examinations.

President Roosevelt's executive order of last February placing the agency under civil service is responsible for the policy.

Early next month, it was learned yesterday, the Civil Service Commission will invite applications from college graduates and junior bankers who desire to become bank examiners. Date of the examinations will be fixed later.

Candidates will have to undergo written and oral tests. The written portion is intended to test their general intelligence, education, knowledge of banking and aptitudes. Quickness of perception and comprehension, speech and expression, poise, self-confidence and appearance will be measured through the oral tests.

Successful candidates will be placed on eligibility lists for the FDIC districts in which they live. Salary to start is $2,000 annually.

Leo T. Crowley, FDIC chairman, said that "in fairness to insured banks the corporation must bend every effort to improve bank examinations and supervision."

RESORTS

Virginia Beach, Va.
PRINCESS ANNE HOTEL, Virginia Beach, Va. Ocean front. 110 outside rms. facing sea. Christian clientele. Wm. H. Sterling, Jr.

Ocean City, N. J.
THE HAMILTON HOTEL
On the Boardwalk at 3rd Street
A Hotel of distinction and refinement catering to a discriminating clientele.

Wildwood, N. J.
World's Finest, Safety Beach
WILDWOOD BY THE SEA NEW JERSEY

Schwenkville, Pa.
SPRING MOUNTAIN HOUSE
150 Miles From Wash. Dist. 5300

Willie Bullock Goes on Trial in Shinault Death

Witness Describes Policeman's Shooting During Quarrel

After 7 years as a fugitive from justice, Willie Bullock, 39-year-old colored man, went to trial in District Court yesterday charged with the first degree murder of Police Officer George W. Shinault.

The trial will be continued at 10 a. m. today before Justice Laws, with Arthur J. McLaughlin, Assistant District Attorney, in charge of prosecution.

Eye-Witness Testifies

Willie Pearson, colored, testified yesterday afternoon that he was an eye-witness to the shooting of Shinault in front of 39 F street northwest on August 14, 1932.

According to Pearson, Bullock and Susie Fletcher, his "girl," were quarreling loudly when the police scout car arrived to investigate the disturbance. Shinault stepped from the automobile, he said, and asked: "What's going on here?"

Had Slain Bonus Marcher

"Willie backed away and shot twice. Mr. Shinault backed away groaning and called to the other officer in the car to be careful," Pearson declared.

Shinault was slain only a few weeks after he had fatally shot a Chicago war veteran during the bonus march riots of July 28, 1932.

Capital to Get No Food Stamps

With Seattle, Wash., scheduled to go on the list of "food stamp" cities Monday, the Department of Agriculture is preparing to push ahead fast with its plan of issuing stamps to divert surplus food stuffs to the needy. Other cities may be announced this week also and will most likely be drawn from those in the corn belt of the South. There are already 30 or 40 on the list which the Department is considering.

Unless changes are made in the plans, there will be a chance of the Capital joining the group. The urban centers selected will not have a population much in excess of 300,000 and they must have a typical relief problem. Washington does not fit into the first requirement and so far as the Department of Agriculture has been able to ascertain, the preponderance of a local population made up of salaried Federal employes will not allow it to fit into the second.

Glass Reappears On Capitol Hill

For the first tme since he became ill June 16, Senator Carter Glass (Democrat), of Virginia, appeared on Capitol Hill yesterday. He spent a full day on the Senate floor and in his offices. His physician last night said he "stood it well."

Redcaps to Get Hearing Today On Whether Tips Are Wages

Three Union Station Porters to Be Among 15 From All Over Country Protesting Inclusion of Dimes as Part of Their Pay

Red caps will have their say today about what becomes of their tips when Willard S. Townsend, president of the International Brotherhood of Red Caps, appears for them at hearings to be conducted this morning by Dr. Gustaf Peck, assistant chief of the Hearings and Exemption Section of the Wage and Hours Division of the Department of Labor.

Whether that extra dime for "service rendered" should be counted as part of their salary, or whether it shall be recorded separately—and how recorded—will be discussed.

Three porters who have put in from 30 to 35 years of service here at Union Station are scheduled to be among 15 from all over the country to attend the hearings. They are Douglas Johnson, Jones Mitchell and Ernest Fenwick.

Since enactment of the wages and hours law, the traveling public has been keeping its change in its pocket under the belief that red caps are being paid a straight 25 cents an hour rate. Under the present arrangement, however, this has not been the case. Their daily wages under the existing plan have included their tips with the balance made up by employers.

The question today is what if any amendments should be made to regulations issued by the administrator of the fair labor standards act to require special or additional reports to be kept by employers of red caps.

Neigh! The Horses Say as Each Pony Gets a Bite at Law

Special Cable to The Post.

London, June 26.—The principle that a pony as well as a dog is entitled to a "first bite" at a human being, became firmly established in British law today.

All that matters is that the animal must possess an unblemished past. If so, the victim may not recover damages and his only legal remedy would be to bite back.

This latest addition to the topsy-turvy land of jurisprudence was contributed today by Mr. Justice Humphreys in setting aside a jury's award of £300 ($1,410) to a middle-aged London woman, who sued a dairy company for injury when a milkman's pony lunged, knocked her to the ground, pawed her and grazed her face with its teeth.

Sen. Thomas Joins Third-Term Drive

By International News Service.

Bolstering support for the "Draft-Roosevelt-in-1940" drive, Senator Thomas (Democrat), of Oklahoma, yesterday indorsed President Roosevelt for a third term.

The Oklahoman said: "I can see no available candidate who can so well carry out a liberal and progressive administration as President Roosevelt. . . . I shall waive my inherent prejudice against any person being elected three times, in favor of the election of a candidate who, in my opinion, will continue to carry out liberal and progressive policies."

Democrats to Elect

Connecticut Democratic Club of the District will hold its annual election at a business meeting at 8:30 tonight at the Continental Hotel, it was announced yesterday.

Allen to Pay Off With Banquet for 'False Pretenses'

George E. Allen, humorously accused of accepting a testimonial banquet under false pretenses when he resigned as District Commissioner, has invited the friends who dined him last fall to eat at his expense at the Burning Tree Club July 7, by way of apology for his return to office as Commissioner.

Allen will be permitted to keep the inscribed desk set and brass-bound volume of testimonial letters prematurely presented last September, it was said yesterday.

The same committee which arranged the farewell banquet is in charge of the new affair. Harry C. Butcher, vice president of the Columbia Broadcasting System, is chairman.

Banker will be John J. Pelley, president of the Association of American Railways; auditor, Merle Thorpe, editor of Nation's Business; handicapper, Holly Stover; coal executive and sergeant at arms, Stephen Early, White House secretary.

Trade Mark Registered
Plymouth, Lincoln and Pierce-Arrow Automobiles
At Public Auction
AT SLOAN'S
715 13th St
Tomorrow at 10 A. M.

R.W.L
100% PURE California WINE

FOR COOL SUMMER DRINKS, TRY R. W. L. PURE CALIFORNIA WINE!
Full Quart 49c
Alcohol 20% by volume
ROMA WINE & LIQUOR CO., WASH., D. C.

Established 49 Years Ago
Take any Bus Leaving 11th and Pa. Ave.
Ample Parking Space
Need Money?
Need it quickly? No delays at Horning's! Confidential loans on Diamonds, Watches, Jewelry, Guns, Cameras, Musical Instruments, etc., at Lowest Rates Possible.
HORNING'S
Opp. Washington Airport

THE HECHT CO.
F STREET AT SEVENTH NATIONAL 5100

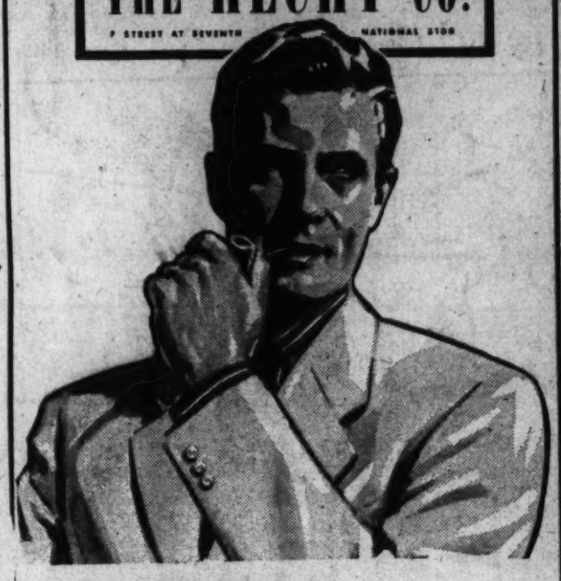

Gentlemen,
Your Size Is Here
in our New Arrivals of
PALM BEACH SUITS
15.50
Plenty of Whites, Jute and Wicker Tans, Gulf Greens and Cabana Blues for sports, vacation and leisure wear.

New Warwick and Merchant Stripes, Sharkweaves and subdued Plaids for Business and Street wear.

TAILORED BY GOODALL
Palm Beach
FROM THE GENUINE CLOTH

And HERE'S OUR SIZE RANGE:

Regulars	35 to 48
Shorts	34 to 46
Longs	36 to 48
Stouts	38 to 50
Short Stouts	38 to 48
Longs Stouts	40 to 54

The Hecht Co., Man's Store—Second Floor.

THE HECHT CO.
F STREET AT SEVENTH NATIONAL 5100

Irene Dunne co-starred with Fred MacMurray in "Invitation to Happiness," now showing at Fal-

Frederic Vita-Tonic or Frederic Croquinole
Permanent Wave
Regularly $7.50
5.00
Your assurance of a well-groomed summer . . . a lasting permanent that you can manage without frequent trips to the hairdresser. Now specially priced.
Baby Hair-Cut . . . $1.50
Powder Box, Fifth Floor—The Air-Conditioned Hecht Co

THE HECHT CO.
F STREET AT SEVENTH NATIONAL 5100

Quart Self Polishing
O'Cedar Floor Wax
AND APPLIER
Regular 1.10 Value! 79c
No rubbing—no polishing—all you do is apply the wax to your floor with applier, in a few minutes it is dry, and you have a beautifully polished floor. The wax will also form a protective finish on your floor against scratches.
Housefurnishings—Air-Conditioned Fifth Floor—The Hecht Co.

Books Closed
All charge purchases made today and the balance of June will appear on your July statement, payable in August.
THE HECHT CO.
F St. at Seventh NAtional 5100

USE OUR HUGE PARKING BUILDING—RIGHT AT THE REAR OF THE STORE—AND SHOP IN AIR-CONDITIONED COMFORT . . . EVERY FLOOR HEALTHFULLY COOL